

# Fran - Dbranche

♩ = 117,000114

3

J. Gtr.

J. Gtr.

A. Bass

E. Bass

E. Piano

S. Bass

Vla.

5

7

10

13

Voix

A. Bass

E. Bass

E. Piano

S. Bass

Tape Smp. Str

FX 5

Detailed description of the musical score: The score is for page 6, starting at measure 13. It consists of seven staves. The key signature is one sharp (F#) and the time signature is 7/8. The Voix part (top staff) has a melody: a triplet of eighth notes (G4, A4, B4), a quarter rest, a quarter note (C5), and another triplet of eighth notes (D5, E5, F#5). The A. Bass, E. Bass, and S. Bass parts (middle staves) play a steady eighth-note accompaniment: G3, A3, B3, C4, D4, E4, F#4. The E. Piano part (fourth staff) has a triplet of eighth notes (G4, A4, B4) in the right hand and a steady eighth-note accompaniment (G3, A3, B3, C4, D4, E4, F#4) in the left hand. The Tape Smp. Str and FX 5 parts (bottom staves) mirror the Voix part's melody.

16

Voix

J. Gtr.

J. Gtr.

A. Bass

E. Bass

E. Piano

S. Bass

Tape Smp. Str

FX 5

Vla.

18

Voix

J. Gtr.

J. Gtr.

A. Bass

E. Bass

E. Piano

S. Bass

Tape Smp. Str

FX 5

Vla.

20

22

Voix

J. Gtr.

J. Gtr.

A. Bass

E. Bass

E. Piano

S. Bass

Tape Smp. Str

FX 5

Vla.

24

Voix

J. Gtr.

J. Gtr.

A. Bass

E. Bass

E. Piano

S. Bass

Tape Smp. Str

FX 5

Vla.

Detailed description of the musical score: The score is for page 11, starting at measure 24. It features nine staves. The key signature is two sharps (F# and C#). The top staff is labeled 'Voix' and contains a vocal line with a rest in the first measure, followed by a melodic phrase. The two 'J. Gtr.' staves play a rhythmic accompaniment of chords. The 'A. Bass' and 'E. Bass' staves play a steady eighth-note bass line. The 'E. Piano' part consists of two staves with a complex accompaniment. The 'S. Bass' staff continues the eighth-note bass line. The 'Tape Smp. Str' part has two staves with a melodic line in the upper staff and a bass line in the lower staff. The 'FX 5' staff has a melodic line. The 'Vla.' staff plays a rhythmic accompaniment of chords.

26

Voix

J. Gtr.

J. Gtr.

A. Bass

E. Bass

E. Piano

S. Bass

Tape Smp. Str

FX 5

Vla.

28

This musical score is for a multi-instrument ensemble. It features the following parts:

- Voix:** A vocal line starting with a rest, followed by a melodic phrase in the key of D major.
- J. Gtr. (Two staves):** Two identical electric guitar parts playing a rhythmic accompaniment of chords.
- E. Piano (Electric Piano):** A piano part with a complex texture, including chords and melodic lines in both hands.
- Tape Smp. Str (Tape Sample String):** A string part that follows the vocal melody.
- FX 5 (Effects):** A part for an effects processor, likely a delay or reverb, following the vocal melody.
- Vla. (Viola):** A viola part playing a rhythmic accompaniment of chords.

30

Voix

J. Gtr.

J. Gtr.

A. Bass

E. Bass

E. Piano

S. Bass

Tape Smp. Str

FX 5

Vla.

32

- **Voix**: Vocal line with sparse notes and rests.   
- **J. Gtr.**: Two identical electric guitar staves with sustained chords and melodic fragments.   
- **A. Bass**: Acoustic bass line with a steady eighth-note pattern.   
- **E. Bass**: Electric bass line with a steady eighth-note pattern.   
- **E. Piano**: Electric piano part with chords and melodic lines in both hands.   
- **S. Bass**: Sub-bass line with a steady eighth-note pattern.   
- **Tape Smp. Str**: Sampled string part with sparse notes and rests.   
- **FX 5**: Effects part with sparse notes and rests.   
- **Vla.**: Viola part with sustained chords and melodic fragments.

34

Voix

J. Gtr.

J. Gtr.

A. Bass

E. Bass

E. Piano

S. Bass

Tape Smp. Str

FX 5

Vla.

36

39

42

45

Voix

J. Gtr.

J. Gtr.

A. Bass

E. Bass

E. Piano

S. Bass

Tape Smp. Brs

Tape Smp. Str

Pad 3

FX 5

Vla.

48

J. Gtr.

J. Gtr.

A. Bass

E. Bass

E. Piano

S. Bass

Tape Smp. Brs

Pad 3

Vla.

51

The musical score for page 51 consists of the following parts:

54

57

Voix

A. Bass

E. Bass

E. Piano

S. Bass

Tape Smp. Str

FX 5

60

62

64

Voix

J. Gtr.

J. Gtr.

A. Bass

E. Bass

E. Piano

S. Bass

Tape Smp. Str

FX 5

Vla.

66

Voix

J. Gtr.

J. Gtr.

A. Bass

E. Bass

E. Piano

S. Bass

Tape Smp. Str

FX 5

Vla.

68

70

72

74

Voix

J. Gtr.

J. Gtr.

A. Bass

E. Bass

E. Piano

S. Bass

Tape Smp. Str

FX 5

Vla.

76

78

Voix

J. Gtr.

J. Gtr.

A. Bass

E. Bass

E. Piano

S. Bass

Tape Smp. Str

FX 5

Vla.

80

83

86

89

Voix

J. Gtr.

J. Gtr.

A. Bass

E. Bass

E. Piano

S. Bass

Tape Smp. Brs

Tape Smp. Str

Pad 3

FX 5

Vla.

- E. Piano:** A piano part with a complex texture, including chords and moving lines in both hands.

92

95

98

- Voix:** Vocal line with lyrics, showing a melodic phrase with rests.
- J. Gtr. (Two staves):** Jumbo guitar parts, likely playing a sustained chord or arpeggio.
- Tape Smp. Str:** Tape sample string part, mirroring the vocal melody.
- FX 5:** Effects part, mirroring the vocal melody.
- Vla.:** Viola part, playing a sustained chord or arpeggio.

101

Voix

J. Gtr.

J. Gtr.

A. Bass

E. Bass

E. Piano

S. Bass

Tape Smp. Str

FX 5

Vla.

103

1. **Voix**: Vocal line with lyrics, featuring a melodic phrase in the first measure and rests in the second and third.   
2. **J. Gtr.**: Two identical electric guitar staves, both playing a sustained chord in the first measure and rests in the second and third.   
3. **A. Bass**: Acoustic bass line with a steady eighth-note rhythmic pattern.   
4. **E. Bass**: Electric bass line with a steady eighth-note rhythmic pattern.   
5. **E. Piano**: Electric piano part with a complex melodic line in the right hand and a steady eighth-note pattern in the left hand.   
6. **S. Bass**: Sub-bass line with a steady eighth-note rhythmic pattern.   
7. **Tape Smp. Str**: Tape sample string part with a melodic phrase in the first measure and rests in the second and third.   
8. **FX 5**: Effects part with a melodic phrase in the first measure and rests in the second and third.   
9. **Vla.**: Viola part with a sustained chord in the first measure and rests in the second and third.   

Voix

Fran - Dbranche

♩ = 117,000114

8

12

17

22

27

32

37

43

54

57

7

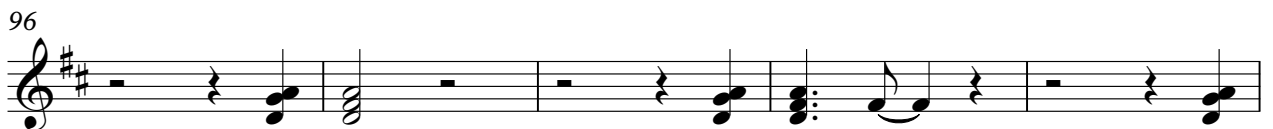
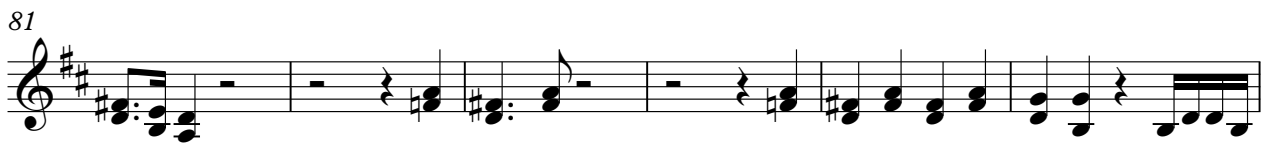

♩ = 117,000114

8

19

23

27

31

39

47

8

61

65

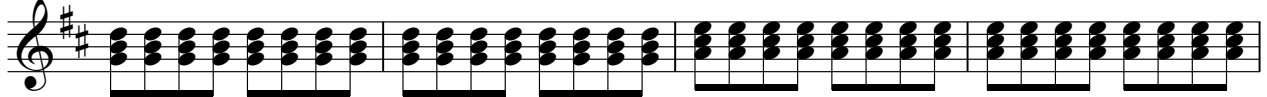

69

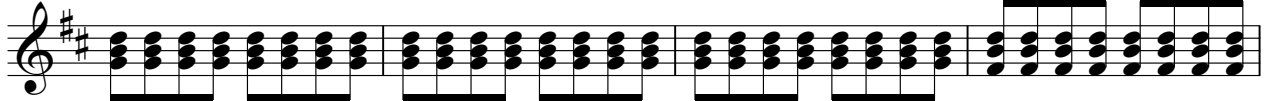

73

79

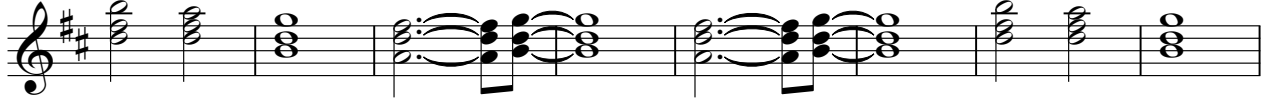

87

95

101

♩ = 117,000114

8

19

23

27

31

39

47

8

61

65

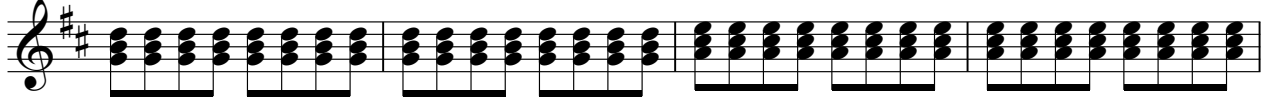

69

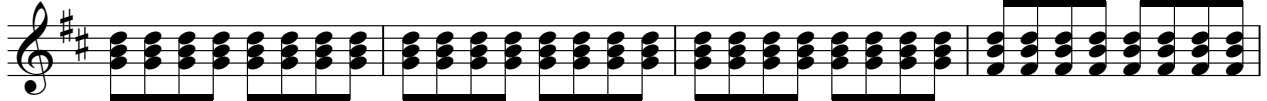

73

79

87

95

101

# Fran - Dbranche

Acoustic Bass

♩ = 117,000114

4

7

11

15

19

23

27

31

35

V.S.

39

43

47

51

55

59

63

67

71

75

79

83

87

91

95

99

102

Electric Bass

Fran - Dbranche

♩ = 117,000114

4

7

11

15

19

23

27

31

35

V.S.

39

43

47

51

55

59

63

67

71

75

79

83

87

91

95

99

102

Electric Piano

Fran - Dbranche

♩ = 117,000114

4

7

10

14

17

V.S.

19

21

24

27

30

33

35

38

41

44

48

52

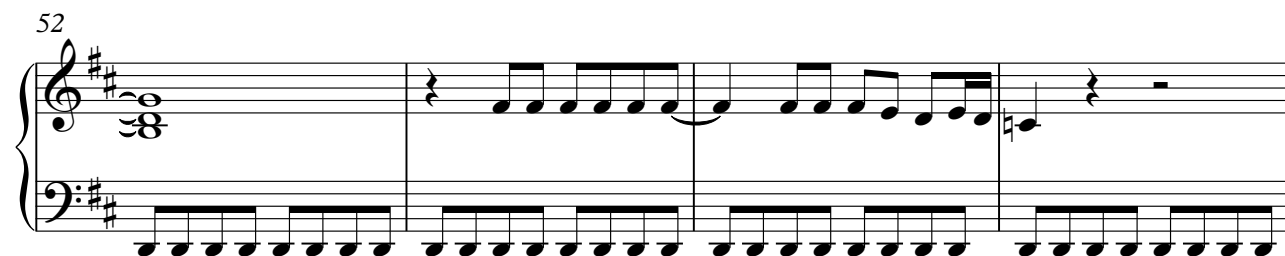

V.S.

56

60

62

64

66

69

72

74

77

79

82

85

V.S.

88

92

96

99

102

Synth Bass

Fran - Dbranche

♩ = 117,000114

4

7

11

15

19

23

27

31

35

V.S.

39

43

47

51

55

59

63

67

71

75

79

83

87

91

95

99

102

Tape Sampler Keyboard [Brass] Fran - Dbranche

♩ = 117,000114

**45**

**49**

**38**

**90**

**12**

Fran - Dbranche  
Tape Sampler Keyboard [Strings]

♩ = 117,000114

8

12

17

22

27

32

37

42

7

53

57

62

67

72

77

82

87

96

101

Pad 3 (Polysynth)

Fran - Dbranche

♩ = 117,000114

**45**

**49**

**38**

**90**

**12**

FX 5 (Brightness)

Fran - Dbranche

♩ = 117,000114

8

12

17

22

27

32

37

43

54

57

7

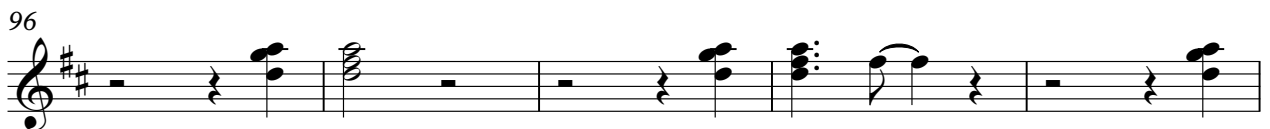
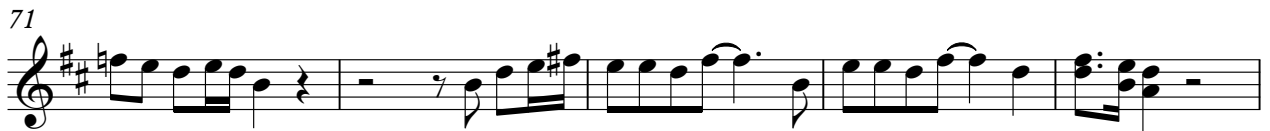

Viola

Fran - Dbranche

♩ = 117,000114

Viola

61

64

68

72

77

84

92

99