

Fran - DON'T CRY

♩ = 84,000084 ♩ = 92,000,000000

7 ♩ = 92,000008 ♩ = 52,000008 ♩ = 80,000000

Flutes

Oboes

Clarinet

Harp

Melody 1

Violas

Tremolo Strings

Violins 1

Violins 2

Cello

11 $\text{♩} = 66,000069 \text{ } \text{♩} = 80,000000$

Flutes

Clarinet

Melody 1

$\text{♩} = 66,000069 \text{ } \text{♩} = 80,000000$

Violas

Violins 1

Violins 2

Cello

15 $\text{♩} = 76,000069 \text{ } \text{♩} = 66,000069 \text{ } \text{♩} = 92,000130 \text{ } \text{♩} = 184,000534$

Flutes

Clarinet

Melody 1

$\text{♩} = 76,000069 \text{ } \text{♩} = 66,000069 \text{ } \text{♩} = 92,000130 \text{ } \text{♩} = 184,000534$

Violas

Tremolo Strings

Violins 1

Violins 2

Cello

19 $\text{♩} = 82,000038$

Flutes

Clarinet

French Horns

Percussion

Harp

Melody 1

$\text{♩} = 82,000038$

Violas

Tremolo Strings

Violins 1

Violins 2

Cello

24

Flutes

Clarinet

Harp

Melody 1

Violas

Violins 1

Violins 2

Cello

27

$\text{♩} = 168,000397$

Flutes

Clarinet

Melody 1

Violas

Tremolo Strings

Violins 1

Violins 2

Cello

31 $\text{♩} = 82,000038$ $\text{♩} = 100,000000$ $\text{♩} = 82,000038$

Oboes

French Horns

Percussion

Melody 1

Violas

Tremolo Strings

Contrabass

Violins 1

Violins 2

Cello

35 $\text{♩} = 112,000061$ $\text{♩} = 88,000023$ $\text{♩} = 112,000061$

Flutes

Oboes

French Horns

Melody 1

Violas

Contrabass

Violins 2

Cello

38 $\text{♩} = 104,000015$ $\text{♩} = 82,000038$ 7

Flutes

Oboes

French Horns

Trumpets

Melody 1

$\text{♩} = 104,000015$ $\text{♩} = 82,000038$

Violas

Contrabass

Violins 2

Cello

42 $\text{♩} = 72,000031$

Flutes

Oboes

French Horns

Melody 1

$\text{♩} = 72,000031$

Violas

Contrabass

Violins 2

Cello

46 $\text{♩} = 80,000000$ $\text{♩} = 80,000000$ $\text{♩} = 72,000031$ $\text{♩} = 80,000000$

Flutes

Oboes

French Horns

Melody 1

Contrabass

Violins 1

Violins 2

Cello

50 $\text{♩} = 69,000015$

Flutes

French Horns

Melody 1

Violins 1

Violins 2

Cello

54 $\text{♩} = 98,000145$

Melody 1

57

Melody 1

66

Oboes

Melody 2

Melody 1

Violas

Tremolo Strings

Violins 1

Cello

♩ = 126,000130

71

Clarinet

French Horns

Trumpets

Melody 2

Melody 1

Violas

Tremolo Strings

Violins 1

Violins 2

Cello

♩ = 126,000130

76 $\text{♩} = 168,000397$ $\text{♩} = 76,000069$

French Horns

Trumpets

Melody 1

Violas

Tremolo Strings

Violins 1

Violins 2

Cello

80

Flutes

Oboes

Melody 1

Violas

Tremolo Strings

Violins 1

Violins 2

Cello

82

Flutes

Oboes

Melody 1

Violas

Violins 1

Violins 2

Cello

84

Flutes

Oboes

Melody 1

Violas

Violins 1

Violins 2

Cello

86 $\text{♩} = 176,000046$

Flutes

Oboes

Clarinet

Melody 1

$\text{♩} = 176,000046$

Violas

Tremolo Strings

Violins 1

Violins 2

Cello

90

Oboes

Clarinet

Tremolo Strings

Cello

♩ = 202,000473₁₅

94

Oboes

Clarinet

French Horns

Trumpets

Tremolo Strings

Cello

♩ = 202,000473

99

Oboes

French Horns

Trumpets

Tremolo Strings

Cello

103

Oboes

French Horns

Trumpets

Tremolo Strings

Cello

107

Oboes

French Horns

Trumpets

Tremolo Strings

Cello

||

111

$\text{♩} = 196,000290$ $\text{♩} = 120,000000$

Flutes

Oboes

Clarinet

French Horns

Trumpets

Tremolo Strings

Violins 1

Violins 2

Cello

117

Flutes

Oboes

Clarinet

French Horns

Violins 1

Violins 2

Cello

120

$\text{♩} = 108,000107$ $\text{♩} = 100,000000$

Flutes

Oboes

Clarinet

French Horns

Trumpets

Percussion

Tremolo Strings

Violins 1

Violins 2

Cello

Fran - DON'T CRY

Flutes

♩ = 84,000084 ♩ = 92,00000000 ♩ = 92,80,000038 ♩ = 80,000008 ♩ = 66,00000000

13 ♩ = 76,00000031 ♩ = 92,000000534 ♩ = 82,000038

22

29 ♩ = 168,000397 ♩ = 82,000000 ♩ = 82,00003800061 ♩ = 88,000023

37 ♩ = 112,000061 ♩ = 104,000015 ♩ = 82,000038

42 ♩ = 72,000031 ♩ = 80,000000

47 ♩ = 80,00000000031 ♩ = 80,000000 ♩ = 69,000015

55 ♩ = 98,000145 ♩ = 98,000000183 ♩ = 180,000000084

69 ♩ = 126,000130 ♩ = 168,000397 ♩ = 76,000069

2

Flutes

80

86

♩ = 176,000046

♩ = 202,000473

♩ = 196,000000

10

14

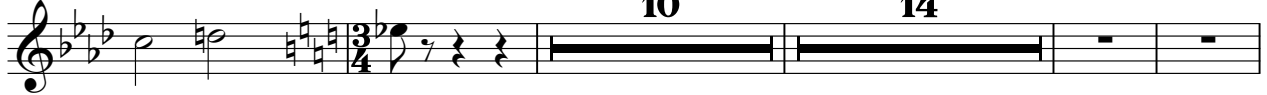

114

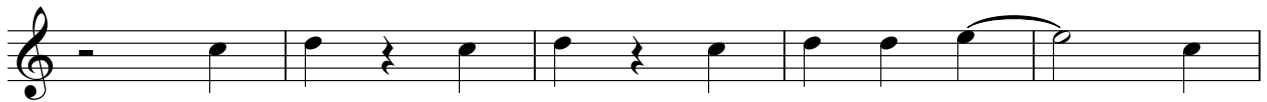

119

♩ = 108,0001070000

Fran - DON'T CRY

Oboes

$\text{♩} = 84,000084$ $\text{♩} = 92,000080$ $\text{♩} = 92,800038$

$\text{♩} = 52,000080$ $\text{♩} = 66,000090$ $\text{♩} = 67,000092$ $\text{♩} = 184,000534$

$\text{♩} = 82,000038$ $\text{♩} = 168,000397$ $\text{♩} = 82,000038$ $\text{♩} = 82,000038$

$\text{♩} = 112,000061$ $\text{♩} = 88,000023$ $\text{♩} = 104,000015$ $\text{♩} = 82,000038$

$\text{♩} = 72,000031$ $\text{♩} = 80,000000$

$\text{♩} = 80,000065$ $\text{♩} = 80,000000$ $\text{♩} = 69,000015$ $\text{♩} = 98,000145$ $\text{♩} = 98,000183$

$\text{♩} = 180,000080$ $\text{♩} = 84,000084$

$\text{♩} = 126,000130$ $\text{♩} = 168,000397$ $\text{♩} = 76,000069$

$\text{♩} = 82$

2

Oboes

86

$\text{♩} = 176,000046$

91

$\text{♩} = 202,000473$

96

101

106

111

$\text{♩} = 196,000284$ $\text{♩} = 120,000000$

117

$\text{♩} = 108,000000$

Fran - DON'T CRY

Clarinet

♪ = 84,000084 ♪ = 92,00001800000 ♪ = 92,8200038 ♪ = 82,000008 ♪ = 66,0080,000000

13 ♪ = 76,00000000000 ♪ = 92,000180,000534 ♪ = 82,000038

22

30 ♪ = 168,000397 ♪ = 82,00003800000 ♪ = 81,12,000061 ♪ = 81,12,000061 ♪ = 104,82,0000638

41 ♪ = 72,00000000000 ♪ = 83,70,00000000000 ♪ = 80,0000000 ♪ = 69,000015

55 ♪ = 98,000145 ♪ = 98,0000483 ♪ = 180,0001834

73 ♪ = 126,000130 ♪ = 168,000397 ♪ = 76,000069

80 ♪ = 176,000046

89

94 ♪ = 202,000473 13

2

Clarinet

112 = 1 96,184,270,564,112,0,000000

118

1 08,166,332,664,112,0,000000

Fran - DON'T CRY

French Horns

♪ = 84,000084 ♪ = 92,000000 ♪ = 92,82,000038 ♪ = 82,000008 ♪ = 66,000089,0000000000

3 3 2 4

16 ♪ = 72,000031 ♪ = 92,000184,000534 ♪ = 82,000038

7

29 ♪ = 168,000397 ♪ = 82,000038 ♪ = 100,000000 ♪ = 82,000038 ♪ = 112,000061

36 ♪ = 88,000023 ♪ = 112,000061 ♪ = 104,000015 ♪ = 82,000038

42 ♪ = 72,000031 ♪ = 80,000000 ♪ = 80,60,0000652,000031

49 ♪ = 80,000000 ♪ = 69,000015 ♪ = 98,000084,000145 ♪ = 180,000000

61 ♪ = 180,000000,000183 ♪ = 84,000084 ♪ = 126,000130

6 6

76 ♪ = 168,000397 ♪ = 76,000069

80 ♪ = 176,000046

7 11

2

French Horns

98 ♩ = 202,000473

103

109

♩ = 196,0002900580000 ♩ = 120,0000000

115

♩ = 108,00000700

Fran - DON'T CRY

Trumpets

$\text{♩} = 84,000084$ $\text{♩} = 92,0001000000$ $\text{♩} = 92,82000038$ $\text{♩} = 82,000008$ $\text{♩} = 66,000089,00076,00006$

16 $\text{♩} = 72,000031$ $\text{♩} = 92,000180,000534$ $\text{♩} = 82,000038$ $\text{♩} = 168,000397$

32 $\text{♩} = 82,000038$ $\text{♩} = 103,00000038$ $\text{♩} = 112,000085,000212,00006$ $\text{♩} = 104,000015$ $\text{♩} = 82,000038$

41 $\text{♩} = 72,0800010000$ $\text{♩} = 83,00000031$ $\text{♩} = 80,000000$ $\text{♩} = 69,000015$

55 $\text{♩} = 98,000145,00001600$ $\text{♩} = 130,000000084$

75 $\text{♩} = 126,000130$ $\text{♩} = 168,000397$ $\text{♩} = 76,000069$

80 $\text{♩} = 176,000046$

2

Trumpets

98 ♩ = 202,000473

103

109

♩ = 196,000281,0000534 = 1:

113

♩ = 120,000000

♩ = 108,00000000

6

Fran - DON'T CRY

Percussion

$\text{♩} = 84,000084$ $\text{♩} = 92,0000,000000$ $\text{♩} = 92,80,000038$ $\text{♩} = 80,000008$ $\text{♩} = 66,000080,0000000000$
3 **3** **2** **4**

$\text{♩} = 72,000031$ $\text{♩} = 92,000130$ $\text{♩} = 184,000534$ $\text{♩} = 82,000038$ $\text{♩} = 168,000397$
9

$\text{♩} = 82,0000380,000000$ $\text{♩} = 82,000038061$ $\text{♩} = 88,000038061$ $\text{♩} = 104,82,000038$
2

$\text{♩} = 72,80,000000$ $\text{♩} = 86,30,0000631$ $\text{♩} = 80,000000$ $\text{♩} = 69,000015$
3 **3** **3**

$\text{♩} = 98,000048,0000450,80,000000084$ $\text{♩} = 126,000130$
5 **6** **6**

$\text{♩} = 168,000397$ $\text{♩} = 76,000069$ $\text{♩} = 176,000046$
3 **7** **11**

$\text{♩} = 202,000473$ $\text{♩} = 196,80,0000000000000000$ $\text{♩} = 108,000000000000$
14 **7** **3**

Fran - DON'T CRY

Harp

$\text{♩} = 84,000084$ $\text{♩} = 92,0001,800000$ $\text{♩} = 92,80,000038$

3 **3** **3**

3 **3** **6** **3**

3

3

3

$\text{♩} = 52,80,000800$ $\text{♩} = 66,00,806000$ $\text{♩} = 76,00,000099$ $\text{♩} = 92,000130$ $\text{♩} = 184,000534$

4

$\text{♩} = 82,000038$

3 **3** **3**

$\text{♩} = 168,000397$ $\text{♩} = 82,00,00,80000000$

2 **2**

$\text{♩} = 82,000038$ $\text{♩} = 12,000061$ $\text{♩} = 88,00,00,00061$ $\text{♩} = 104,80,000038$

2 **3**

$\text{♩} = 72,80,00,000000$ $\text{♩} = 80,80,0000631$ $\text{♩} = 80,000000$ $\text{♩} = 69,000015$ $\text{♩} = 98,000145$

3 **3** **5**

$\text{♩} = 98,0080,000183$ $\text{♩} = 180,000083$ $\text{♩} = 126,00,00,0000397$

6 **6** **3**

$\text{♩} = 76,000069$ $\text{♩} = 176,000046$

7 **11**

$\text{♩} = 202,000473$ $\text{♩} = 196,00,00,000000$ $\text{♩} = 108,00,00,000000$

14 **7** **4**

Fran - DON`T CRY

Melody 2

♩ = 84,000084 ♩ = 92,000000 ♩ = 92,80,000038 ♩ = 80,000008 ♩ = 66,000000

16 ♩ = 72,000031 ♩ = 92,000034 ♩ = 82,000038 ♩ = 168,000397

32 ♩ = 82,000038 ♩ = 80,000000 ♩ = 82,000038 ♩ = 88,000038 ♩ = 104,82,000038

42 ♩ = 72,000000 ♩ = 80,60,000031 ♩ = 80,000000 ♩ = 69,000015

55 ♩ = 98,000145 ♩ = 198,000185 ♩ = 180,0000834

68

73 ♩ = 126,000130 ♩ = 168,000397 ♩ = 76,000069

80 ♩ = 176,000046

98 ♩ = 202,000473 ♩ = 196,000000 ♩ = 108,000000

Fran - DON'T CRY

Melody 1

♩ = 84,000084 ♩ = 92,000030 ♩ = 92,000038 ♩ = 52,000008 ♩ = 80,000000

3 3 2

11 ♩ = 66,000069 ♩ = 80,000000

15 ♩ = 76,000069 ♩ = 67,000069 ♩ = 92,000130 ♩ = 184,000534 ♩ = 82,000038

21

26 ♩ = 168,000397

2 2

32 ♩ = 82,000038 ♩ = 100,000000 ♩ = 82,000038 ♩ = 112,000061

36 ♩ = 88,000023 ♩ = 112,000061 ♩ = 104,000015 ♩ = 82,000038

41

46

♩ = 80,000000 ♩ = 80,000000 ♩ = 72,000031 ♩ = 80,000000

51

♩ = 69,000015

54

♩ = 98,000145

56

58

60

♩ = 98,000145 ♩ = 180,000183 ♩ = 180,000183 ♩ = 180,000183 ♩ = 180,000183 ♩ = 180,000183

65

Melody 1

♩ = 126,0001368,000397 ♩ = 76,000069

71

80

84

87 ♩ = 176,000046 ♩ = 202,000473

112 ♩ = 196,84029053420,000000000 ♩ = 108,000,000000

Fran - DON'T CRY

Violas

$\text{♩} = 84,000084$ $\text{♩} = 92,00000000$ $\text{♩} = 92,82,000038$

9 $\text{♩} = 52,80,008000$ $\text{♩} = 66,0080,000000$ $\text{♩} = 72,000031$

16 $\text{♩} = 92,000130$ $\text{♩} = 184,000534$ $\text{♩} = 82,000038$

23

29 $\text{♩} = 168,000397$ $\text{♩} = 82,000038$ $\text{♩} = 108,00000038$ $\text{♩} = 112,000000$

36 $\text{♩} = 88,000023$ $\text{♩} = 112,000061$ $\text{♩} = 104,000015$ $\text{♩} = 82,000038$

43 $\text{♩} = 72,080,000000$ $\text{♩} = 80,000000$ $\text{♩} = 80,000000$ $\text{♩} = 69,000015$

55 $\text{♩} = 98,000145$ $\text{♩} = 98,000000$ $\text{♩} = 183$ $\text{♩} = 180,000000$ $\text{♩} = 183$ $\text{♩} = 84,000084$

65

2

Violas

75 ♩ = 126,000130 ♩ = 168,000397

♩ = 76,000069

80

86

♩ = 176,000046

♩ = 202,000473

112

♩ = 196,000290 ♩ = 120,00000000

♩ = 108,000,000000

Tremolo Strings

♩ = 126,000130

69

76

80

87

92

96

101

106

110

113

196,000290184,00053,000000

Fran - DON'T CRY

Contrabass

$\text{♩} = 84,000084$ $\text{♩} = 92,0001000000$ $\text{♩} = 92,80000038$ $\text{♩} = 80,000008$ $\text{♩} = 66,0000000000000000$

3 **3** **2** **4**

16 $\text{♩} = 72,000031$ $\text{♩} = 92,0001840000534$ $\text{♩} = 82,000038$ $\text{♩} = 168,000397$

9 **2**

32 $\text{♩} = 82,000038$ $\text{♩} = 100,000000$ $\text{♩} = 82,000038$ $\text{♩} = 112,000061$

36 $\text{♩} = 88,000023$ $\text{♩} = 112,000061$ $\text{♩} = 104,000015$

39 $\text{♩} = 82,000038$

44 $\text{♩} = 72,000031$ $\text{♩} = 80,000000$ $\text{♩} = 80,000000$ $\text{♩} = 80,000000$ $\text{♩} = 65$

48 $\text{♩} = 72,000031$ $\text{♩} = 80,000000$ $\text{♩} = 69,000015$ $\text{♩} = 98,000145$

2 **3** **5**

60 $\text{♩} = 98,000400$ $\text{♩} = 183$ $\text{♩} = 80,000038$ $\text{♩} = 126,000168$ $\text{♩} = 0000397$

6 **6** **3**

79 $\text{♩} = 76,000069$ $\text{♩} = 176,000046$

7 **11**

98 $\text{♩} = 202,000473$ $\text{♩} = 196,000290$ $\text{♩} = 534000000$ $\text{♩} = 108,000107$ $\text{♩} = 000000$

14 **7** **4**

Fran - DON'T CRY

Violins 1

♩ = 84,000084 ♩ = 92,00000000 ♩ = 92,00000038 ♩ = 52,00000

10 ♩ = 80,000000 ♩ = 66,0000000000 ♩ = 76,6000000031

17 ♩ = 92,000130 ♩ = 184,000534 ♩ = 82,000038

24

30 ♩ = 168,000397 ♩ = 82,000038000000 ♩ = 81,00000061 ♩ = 88,00000061

38 ♩ = 104,00000038 ♩ = 72,0000000000 ♩ = 80,00000031

2 3

49 ♩ = 80,000000 ♩ = 69,000015 ♩ = 98,000145 ♩ = 98,0000153

2 5

61 ♩ = 180,000183 ♩ = 180,000183

Violins 1

62 $\text{♩} = 84,000084$

$\text{♩} = 126,000130 = 168,000397$

71

78 $\text{♩} = 76,000069$

81

83

85

87 $\text{♩} = 176,000046$ $\text{♩} = 202,000473$ $\text{♩} = 191,34000000000000$

11 **14**

116

$\text{♩} = 108,00010700,000000$

120

Violins 2

Fran - DON'T CRY

84,000084 92,000000 92,82,000038

9 52,82,000000 66,82,000000

15 76,82,000000 92,000130 184,000534

20 82,000038

27 168,000397 82,000038

33 100,000000 82,000038 112,000061 88,000023 112,000061 104,000015

39 82,000038 72,000031 100,000000

47 80,82,000000 80,000000 69,000015

55 98,000145 98,000133 138,000133

5 6 6

2
75

$\text{♩} = 126,000130$ $\text{♩} = 168,000397$ $\text{♩} = 76,000069$

Violins 2

80

82

84

86

$\text{♩} = 176,000046$ $\text{♩} = 202,000473$ $\text{♩} = 191,8400000000$

11 14

114

$\text{♩} = 1080000000$

Fran - DON'T CRY

Cello

84,000084

92,0001,00000

6

92,0062,300038

52,800,008000

66,0080,0000

12

66,000003

192,000130

184,000534

19

82,000038

2

26

168,000397

82,000038

104,000015

82,000038

112,000061

88,000122,000061

32

38

104,000015

82,000038

44

72,000000

80,000000

000031

80,000000

50

69,000015

98,000145

98,000483

2

5

61

180,000183

180,000183

2 ♩ = 84,000084

Cello

62

75

80

86

91

97

103

109

115

119