

Fran - Don't Take Your Love From Me

$\text{♩} = 100,000000$

Alto Saxophone

Tenor Saxophone

Baritone Saxophone

Percussion

Kora

Acoustic Bass

$\text{♩} = 100,000000$

Electric Piano

4

Alto Sax.

Ten. Sax.

Bari. Sax.

Bar. Tpt.

Bar. Tpt.

Bar. Tpt.

Tbn.

Tbn.

Perc.

Kora

A. Bass

E. Piano

7

Alto Sax.

Ten. Sax.

Bari. Sax.

Tbn.

Tbn.

Perc.

Kora

A. Bass

E. Piano

10

Alto Sax.

Ten. Sax.

Bari. Sax.

Tbn.

Tbn.

Perc.

Kora

A. Bass

E. Piano

13

Tbn.

Perc.

Kora

A. Bass

E. Piano

19

Alto Sax.

Ten. Sax.

Bari. Sax.

Perc.

Kora

A. Bass

E. Piano

22

Alto Sax.

Ten. Sax.

Bari. Sax.

Perc.

Kora

A. Bass

E. Piano

25

Alto Sax.

Ten. Sax.

Bari. Sax.

Bar. Tpt.

Perc.

Kora

A. Bass

E. Piano

Detailed description of the musical score: The score is for measures 25, 26, and 27. The Alto Sax, Tenor Sax, and Bari. Sax parts feature a triplet of eighth notes in measure 25, followed by a dotted quarter note and an eighth note in measure 26, and a whole note in measure 27. The Bari. Sax part includes a triplet of eighth notes in measure 25 and a whole note chord in measure 27. The Bar. Tpt. part has a whole rest in measure 25, followed by a quarter rest and an eighth note in measure 26, and a quarter note in measure 27. The Perc. part has a rhythmic pattern of eighth notes with accents in measures 25 and 26, and a quarter note in measure 27. The Kora part has a quarter note in measure 25, followed by a quarter rest and a quarter note in measure 26, and a quarter note in measure 27. The A. Bass part has a quarter note in measure 25, followed by a quarter note and an eighth note in measure 26, and a quarter note in measure 27. The E. Piano part has a whole note chord in measure 25, followed by a whole note chord in measure 26, and a whole note chord in measure 27.

28

Bar. Tpt.

Perc.

Kora

A. Bass

E. Piano

31

Bar. Tpt.

Perc.

Kora

A. Bass

E. Piano

34

The musical score for page 34 consists of the following parts:

- Alto Sax.**: Treble clef, mostly rests with a melodic phrase in the final measure.
- Ten. Sax.**: Treble clef, mostly rests with a melodic phrase in the final measure.
- Bari. Sax.**: Treble clef, mostly rests with a melodic phrase in the final measure.
- Bar. Tpt.**: Treble clef, melodic line with a triplet in the second measure.
- Bar. Tpt.**: Treble clef, melodic line with a triplet in the second measure.
- Bar. Tpt.**: Treble clef, melodic line with a triplet in the second measure.
- Tbn.**: Bass clef, melodic line with a triplet in the second measure.
- Tbn.**: Bass clef, melodic line with a triplet in the second measure.
- Perc.**: Percussion part with various rhythmic patterns and accents.
- Kora**: Treble clef, chordal accompaniment.
- A. Bass**: Bass clef, melodic line.
- E. Piano**: Grand staff (treble and bass clefs), chordal accompaniment.

37

40

Alto Sax.

Ten. Sax.

Bari. Sax.

Bar. Tpt.

Bar. Tpt.

Bar. Tpt.

Tbn.

Tbn.

Perc.

Vib.

Kora

A. Bass

E. Piano

43

Perc.

Vib.

Kora

A. Bass

E. Piano

46

Alto Sax.

Ten. Sax.

Bari. Sax.

Perc.

Vib.

Kora

A. Bass

E. Piano

3

3

3

49

Alto Sax.

Ten. Sax.

Bari. Sax.

Bar. Tpt.

Tbn.

Tbn.

Perc.

Vib.

Kora

A. Bass

E. Piano

52

Bar. Tpt.

Tbn.

Tbn.

Perc.

Vib.

Kora

A. Bass

E. Piano

55

Bar. Tpt.

Tbn.

Tbn.

Perc.

Vib.

Kora

A. Bass

E. Piano

58

Bar. Tpt.

Bar. Tpt.

Bar. Tpt.

Tbn.

Tbn.

Perc.

Vib.

Kora

A. Bass

E. Piano

61

Bar. Tpt.

Bar. Tpt.

Tbn.

Tbn.

Perc.

Vib.

Kora

A. Bass

E. Piano

64

Bar. Tpt.

Tbn.

Tbn.

Perc.

Vib.

Kora

A. Bass

E. Piano

67

Tbn.

Tbn.

Perc.

Vib.

Kora

A. Bass

E. Piano

70

73

Alto Sax.

Ten. Sax.

Bari. Sax.

Tbn.

Tbn.

Perc.

Vib.

Kora

A. Bass

E. Piano

76

Alto Sax.

Ten. Sax.

Bari. Sax.

Perc.

Kora

A. Bass

E. Piano

79

Alto Sax.

Ten. Sax.

Bari. Sax.

Perc.

Kora

A. Bass

E. Piano

82

Alto Sax.

Ten. Sax.

Bari. Sax.

Bar. Tpt.

Bar. Tpt.

Perc.

Kora

A. Bass

E. Piano

85

Bar. Tpt.

Bar. Tpt.

Bar. Tpt.

Perc.

Kora

A. Bass

E. Piano

88

Bar. Tpt.

Bar. Tpt.

Bar. Tpt.

Tbn.

Tbn.

Perc.

Kora

A. Bass

E. Piano

90

Alto Sax.

Ten. Sax.

Bari. Sax.

Tbn.

Tbn.

Perc.

Vib.

Kora

A. Bass

E. Piano

92

Alto Sax.

Ten. Sax.

Bari. Sax.

Bar. Tpt.

Bar. Tpt.

Bar. Tpt.

Perc.

Vib.

Kora

A. Bass

E. Piano

95

Alto Sax.

Ten. Sax.

Bari. Sax.

Bar. Tpt.

Tbn.

Tbn.

Perc.

Vib.

Kora

A. Bass

E. Piano

98

Alto Sax.

Ten. Sax.

Bari. Sax.

Bar. Tpt.

Bar. Tpt.

Bar. Tpt.

Tbn.

Tbn.

Perc.

Vib.

Kora

A. Bass

E. Piano

101

Alto Sax.

Ten. Sax.

Bari. Sax.

Tbn.

Tbn.

Perc.

Vib.

Kora

A. Bass

E. Piano

104

Alto Sax.

Ten. Sax.

Bari. Sax.

Bar. Tpt.

Bar. Tpt.

Bar. Tpt.

Tbn.

Tbn.

Perc.

Vib.

Kora

A. Bass

E. Piano

107

The musical score is arranged in a system with the following parts from top to bottom:

- Alto Sax. (Treble clef)
- Ten. Sax. (Treble clef)
- Bari. Sax. (Bass clef)
- Bar. Tpt. (Treble clef)
- Bar. Tpt. (Treble clef)
- Bar. Tpt. (Treble clef)
- Tbn. (Bass clef)
- Tbn. (Bass clef)
- Perc. (Percussion clef)
- Vib. (Treble clef)
- Kora (Treble clef)
- A. Bass (Bass clef)
- E. Piano (Grand staff)

109

Alto Sax.

Ten. Sax.

Bari. Sax.

Bar. Tpt.

Bar. Tpt.

Bar. Tpt.

Tbn.

Tbn.

Perc.

Vib.

Kora

A. Bass

E. Piano

Alto Saxophone Fran - Don't Take Your Love From Me

♩ = 100,000000

8

19

25

39

47

74

80

91

95

2

Alto Saxophone

100

105

Fran - Don't Take Your Love From Me
Tenor Saxophone

♩ = 100,000000

8 6

18 3

23 3 9

36

42 3 3 3

50 23

77

83 7

93 3

2

Tenor Saxophone

100

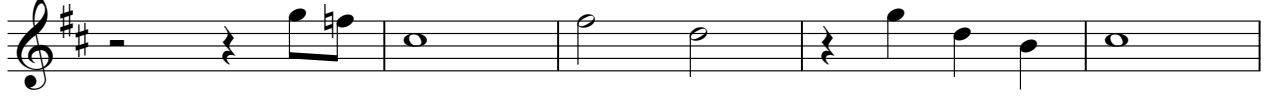

105

Fran - Don't Take Your Love From Me
Baritone Saxophone

♩ = 100,000000

8

20

26

40

48

75

81

92

96

2

Baritone Saxophone

100

105

Fran - Don't Take Your Love From Me
Baroque Trumpet

♩ = 100,000000

4 19

27

33

39 6 15

59 22

86 5

96 3

104 6

108 2

Fran - Don't Take Your Love From Me
Baroque Trumpet

♩ = 100,000000

4 27 3

35

40 6 15

59 20

83

89 4 5

101 3 6

107 2

Fran - Don't Take Your Love From Me
Baroque Trumpet

♩ = 100,000000

4 27 3

35

40 6 7

52

57 3 24

85 4 5

98 3 6

105 2

Trombone Fran - Don't Take Your Love From Me

$\text{♩} = 100,000000$

2

Trombone

95

103

107

Trombone Fran - Don't Take Your Love From Me

♩ = 100,000000

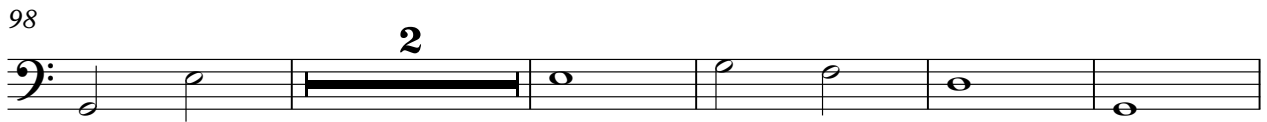
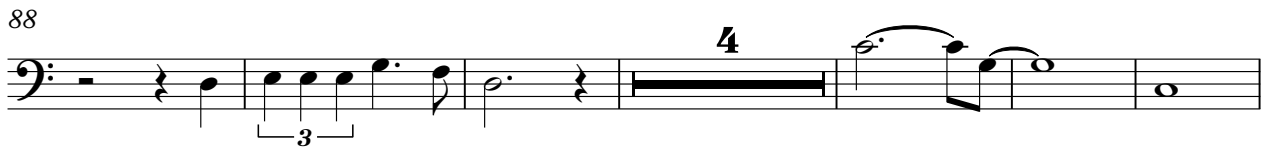
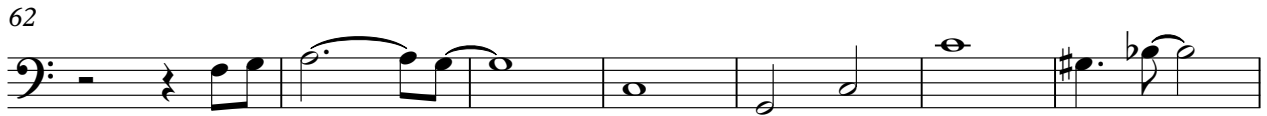
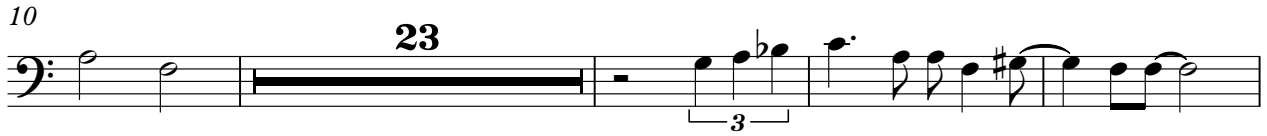
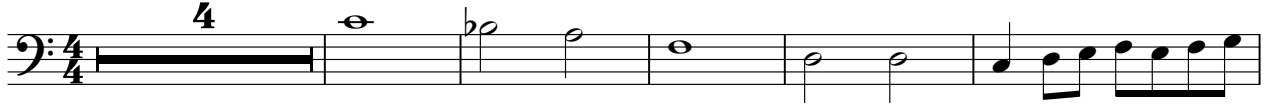

Fran - Don't Take Your Love From Me

Percussion

♩ = 100,000000

V.S.

42

46

50

54

58

62

66

70

74

78

82

86

90

94

98

102

106

109

Vibraphone Fran - Don't Take Your Love From Me

♩ = 100,000000

41

46

52

58

64

70

15

90

96

102

107

Fran - Don't Take Your Love From Me

Kora

♩ = 100,000000

2

7

12

17

22

27

32

37

41

46

V.S.

51

56

61

66

71

76

81

86

91

96

Kora

Acoustic Bass Fran - Don't Take Your Love From Me

♩ = 100,000000

2

7

12

17

22

27

32

37

41

45

V.S.

50

55

59

64

69

74

79

84

88

93

98

103

107

Electric Piano Fran - Don't Take Your Love From Me

♩ = 100,000000

V.S.

36

43

48

53

57

63

69

76

81

86

91

96

V.S.

101

106
