

Fran - Dormir De Bout (1989)

♩ = 90,001709

Harmonica

Percussion

Jazz Guitar

Jazz Guitar

Electric Guitar

5-string Electric Bass

♩ = 90,001709

Bandoneon

4

Perc.

J. Gtr.

J. Gtr.

E. Bass

2

6

Perc.

J. Gtr.

J. Gtr.

E. Bass

8

Harm.

Perc.

J. Gtr.

J. Gtr.

E. Bass

10

Harm.

Perc.

J. Gtr.

J. Gtr.

E. Bass

12

Harm. Perc. J. Gtr. J. Gtr. E. Bass

14

Harm. Perc. J. Gtr. J. Gtr. E. Bass

16

Harm. Perc. J. Gtr. J. Gtr. E. Bass

18

Harm. Perc. J. Gtr. J. Gtr. E. Bass

20

Harm. Perc. J. Gtr. J. Gtr. E. Bass

22

Harm. Perc. J. Gtr. J. Gtr. E. Bass

24

Harm. Perc. J. Gtr. J. Gtr. E. Bass

26

Harm. Perc. J. Gtr. J. Gtr. E. Gtr. E. Bass

28

Harm.  
Perc.  
J. Gtr.  
J. Gtr.  
E. Gtr.  
E. Bass

30

Harm.  
Perc.  
J. Gtr.  
J. Gtr.  
E. Gtr.  
E. Bass

32

Harm. Perc. J. Gtr. J. Gtr. E. Gtr. E. Bass

34

Harm. Perc. J. Gtr. J. Gtr. E. Gtr. E. Bass

36

Harm. Perc. J. Gtr. J. Gtr. E. Gtr. E. Bass

38

Harm. Perc. J. Gtr. E. Gtr. E. Bass

40

Harm. Perc. J. Gtr. E. Gtr. E. Bass

42

Harm. Perc. J. Gtr. E. Gtr. E. Bass

44

Harm. Perc. J. Gtr. E. Gtr. E. Bass

45

Harm. Perc. J. Gtr. E. Gtr. E. Bass

46

Harm. Perc. J. Gtr. E. Gtr. E. Bass

47

Harm. Perc. J. Gtr. J. Gtr. E. Gtr. E. Bass Band.

49

51

53

Perc.

J. Gtr.

J. Gtr.

E. Gtr.

E. Bass

Band.

55

Harm.

Perc.

J. Gtr.

J. Gtr.

E. Gtr.

E. Bass

Band.

57

Harm.  
Perc.  
J. Gtr.  
J. Gtr.  
E. Gtr.  
E. Bass

59

Harm.  
Perc.  
J. Gtr.  
J. Gtr.  
E. Gtr.  
E. Bass

61

Harm. Perc. J. Gtr. J. Gtr. E. Gtr. E. Bass

63

Harm. Perc. J. Gtr. J. Gtr. E. Gtr. E. Bass

65

Harm.

Perc.

J. Gtr.

J. Gtr.

E. Gtr.

E. Bass

67

Harm.

Perc.

J. Gtr.

J. Gtr.

E. Gtr.

E. Bass

69

Harm.

Perc.

J. Gtr.

J. Gtr.

E. Gtr.

E. Bass

71

Harm.

Perc.

J. Gtr.

J. Gtr.

E. Gtr.

E. Bass

Band.

73

Perc.

J. Gtr.

J. Gtr.

E. Gtr.

E. Bass

Band.

75

Perc.

J. Gtr.

J. Gtr.

E. Gtr.

E. Bass

Band.

77

Perc.

J. Gtr.

J. Gtr.

E. Gtr.

E. Bass

Band.

79

Perc.

J. Gtr.

J. Gtr.

E. Gtr.

E. Bass

Band.

81

Perc.

J. Gtr.

J. Gtr.

E. Gtr.

E. Bass

Band.

83

Perc.

J. Gtr.

J. Gtr.

E. Gtr.

E. Bass

Band.

85

87

89

91

93

Perc.

J. Gtr.

J. Gtr.

E. Gtr.

E. Bass

Band.

95

Perc.

J. Gtr.

J. Gtr.

E. Gtr.

E. Bass

Band.

97

99

101

Perc. J. Gtr. J. Gtr. E. Gtr. E. Bass Band.

102

Perc. J. Gtr. J. Gtr. E. Gtr. E. Bass Band.

104

Perc.

J. Gtr.

J. Gtr.

E. Gtr.

E. Bass

Band.

3

106

Perc.

J. Gtr.

J. Gtr.

E. Gtr.

E. Bass

Band.

Fran - Dormir De Bout (1989)

Harmonica

♩ = 90,001709

8

12

15

19

22

26

30

33

37

40

V.S.

Harmonica

43

47

53

58

61

65

70

Percussion

Fran - Dormir De Bout (1989)

♩ = 90,001709

4

6

8

10

12

14

16

18

20

V.S.

Percussion

42

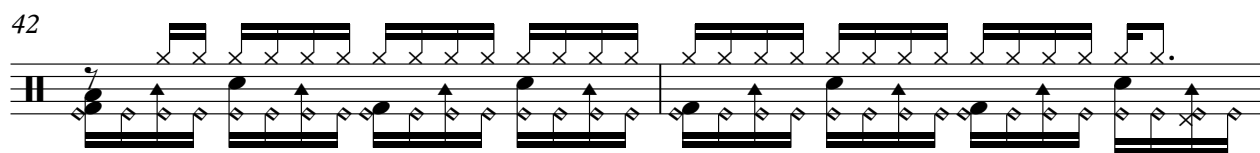

44

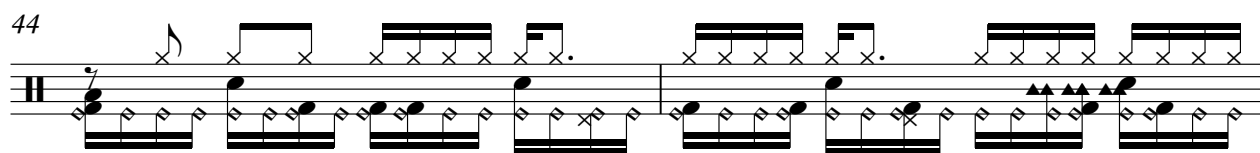

46

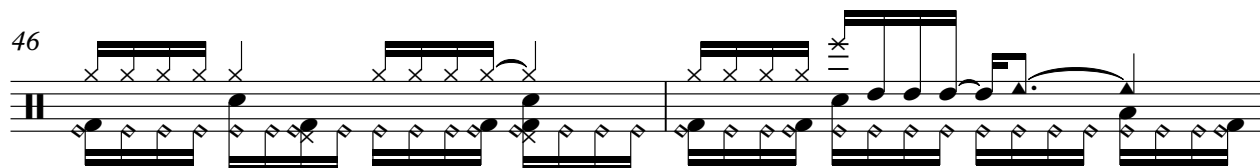

48

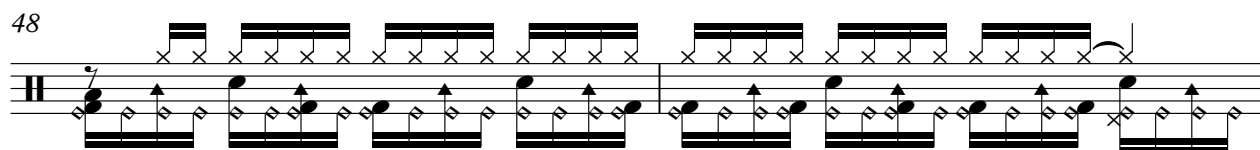

50

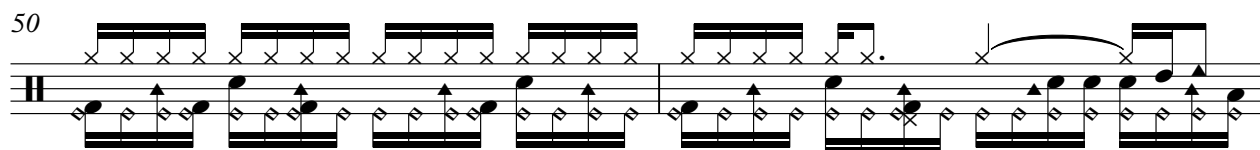

52

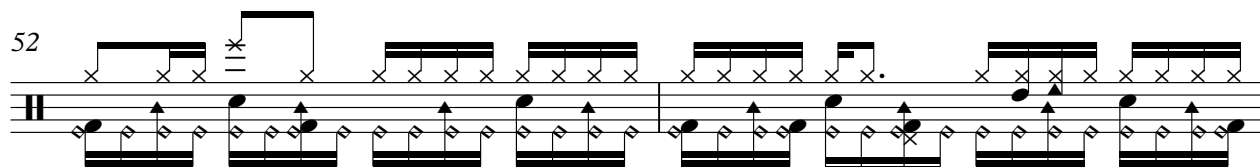

54

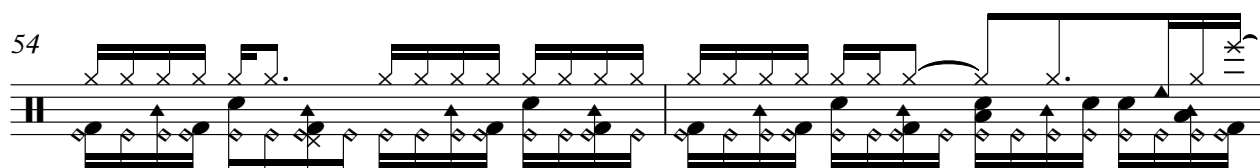

56

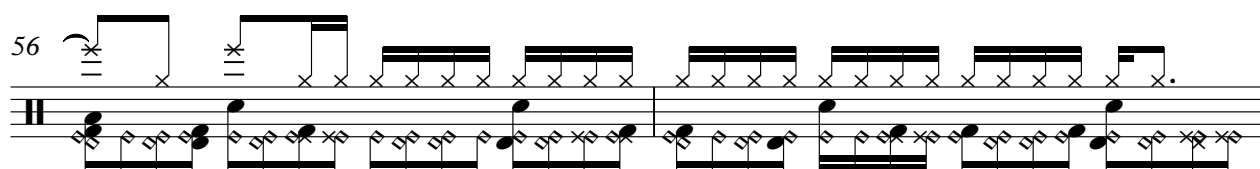

58

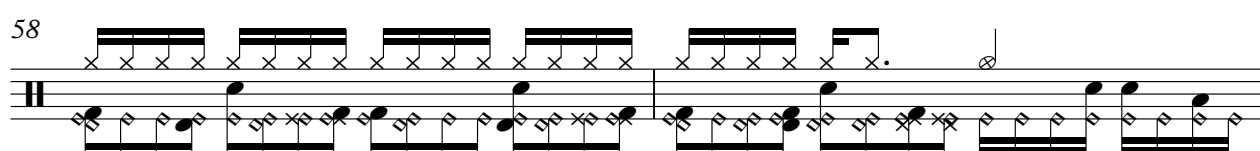

60

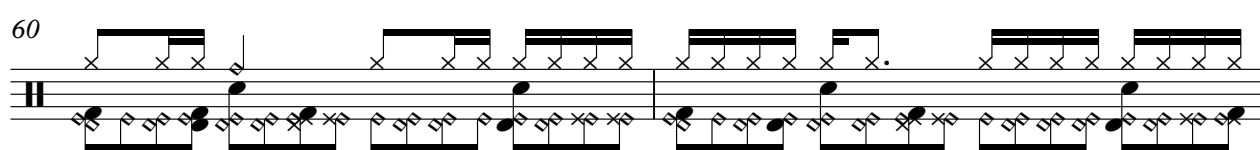

Percussion

82

84

86

88

90

92

94

96

98

100

6

Percussion

102

104

106

♩ = 90,001709

5

8

11

14

17

21

24

27

30

V.S.

33

36

39

41

44

45

46

48

51

54

57

60

63

66

69

72

76

80

83

86

V.S.

89

92

95

98

101

104

106

♩ = 90,001709

6

10

14

18

22

26

30

34

37

10

48

52

56

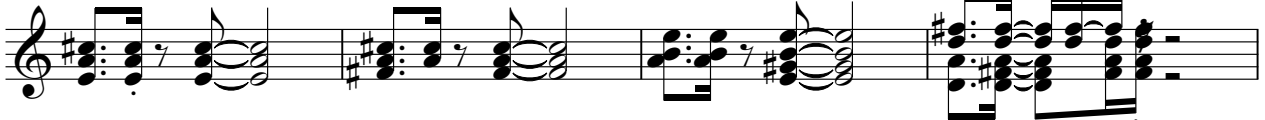

60

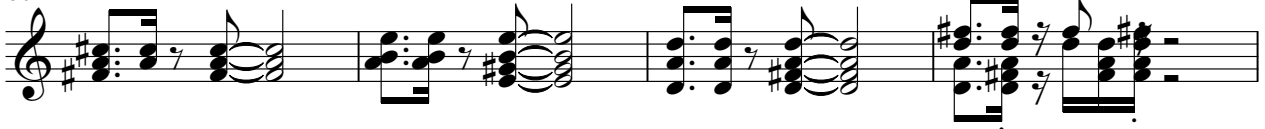

64

68

73

78

83

87

91

95

99

103

106

Electric Guitar

Fran - Dormir De Bout (1989)

♩ = 90,001709

25

29

33

37

40

43

47

51

55

59

V.S.

63

68

73

79

83

87

91

95

99

103

106

Fran - Dormir De Bout (1989)

5-string Electric Bass

♩ = 90,001709  
4

V.S.

83

87

90

94

97

101

105

Bandoneon

Fran - Dormir De Bout (1989)

♩ = 90,001709

47

50

53

55

16

Bandoneon

72

75

78

81

84

87

89

91

94

96

98

100

102

104

106

