

Fran - Elle

♩ = 85,994011

Chant

drums

Guitare1

Accords G

Cello

♩ = 85,994011

drums

Guitare1

Accords G

drums

Guitare1

Accords G

5

drums

Guitare I

Accords G

6

Chant

drums

Guitare I

Accords G

Cello

7

Chant

drums

Guitare I

Accords G

Cello

8

Chant

drums

Guitare 1

Accords G

Cello

9

Chant

drums

Guitare 1

Accords G

Cello

10

Chant

drums

Guitare 1

Accords G

Cello

11

Chant

drums

Guitare 1

Accords G

Cello

12

Chant

drums

Guitare 1

Accords G

Cello

13

Chant

drums

Guitare 1

Accords G

Cello

14

Chant

drums

Guitare 1

Accords G

Cello

15

Chant

drums

Guitare 1

Accords G

Cello

16

Chant

drums

Guitare 1

Accords G

Cello

17

Chant

drums

Guitare 1

Accords G

Cello

18

Chant

drums

Guitare 1

Accords G

Cello

19

Chant

drums

Guitare 1

Accords G

Cello

20

Chant

drums

Guitare 1

Accords G

Cello

21

Chant

drums

Guitare 1

Accords G

Cello

22

Chant

drums

Guitare 1

Accords G

Cello

23

Chant

drums

Guitare 1

Accords G

Cello

24

Chant

drums

Guitare 1

Accords G

Cello

25

Chant

drums

Guitare 1

Accords G

Cello

26

Chant

drums

Guitare 1

Accords G

Cello

27

Chant

drums

Guitare 1

Accords G

Cello

28

Chant

drums

Guitare 1

Accords G

Cello

29

Chant

drums

Guitare 1

Accords G

Cello

30

Chant

drums

Guitare 1

Accords G

Cello

31

Chant

drums

Guitare 1

Accords G

Cello

32

Chant

drums

Guitare 1

Accords G

Cello

33

Chant

drums

Guitare 1

Accords G

Cello

34

Chant

drums

Guitare 1

Accords G

Cello

35

Chant

drums

Guitare 1

Accords G

Cello

36

Chant

drums

Guitare1

Accords G

Cello

37

Chant

drums

Guitare1

Accords G

Cello

38

Chant

drums

Guitare 1

Accords G

Cello

39

Chant

drums

Guitare 1

Accords G

Cello

40

Chant

drums

Guitare 1

Accords G

Cello

41

Chant

drums

Guitare 1

Accords G

Cello

42

Chant

drums

Guitare 1

Accords G

Cello

43

Chant

drums

Guitare 1

Accords G

Cello

44

Chant

drums

Guitare 1

Accords G

Cello

45

Chant

drums

Guitare 1

Accords G

Cello

46

Chant

drums

Guitare 1

Accords G

Cello

47

Chant

drums

Guitare 1

Accords G

Cello

48

Chant

drums

Guitare I

Accords G

Cello

49

Chant

drums

Guitare I

Accords G

Cello

50

Chant

drums

Guitare 1

Accords G

Cello

51

Chant

drums

Guitare 1

Accords G

Cello

52

drums

Solo

Guitare 1

Accords G

Cello

53

drums

Solo

Guitare 1

Accords G

Cello

54

drums

Solo

Guitare 1

Accords G

Cello

55

drums

Solo

Guitare 1

Accords G

Cello

56

Chant

drums

Guitare I

Accords G

Cello

57

Chant

drums

Guitare I

Accords G

Cello

75,671138 74,616096 74,367134 72,102009 68,381371 65,9 65,5

58

Chant

drums

Guitare I

Accords G

Cello

59

Chant

drums

Guitare I

Accords G

Cello

Fran - Elle

Chant

♩ = 85,994011

5

9

13

17

21

25

29

33

37

41

V.S.

2

Chant

45

49

4

56

58

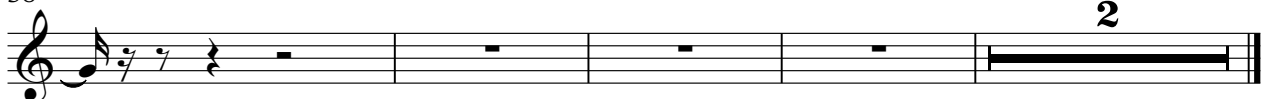

2

Fran - Elle

drums

♩ = 85,994011

4

6

8

10

12

14

16

18

20

V.S.

2

drums

22

24

26

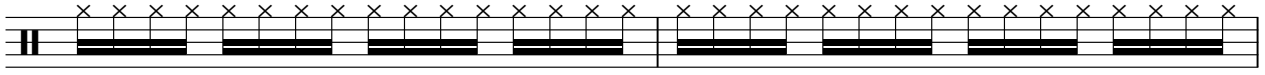

28

30

32

34

36

38

40

42

44

46

48

50

52

54

56

58

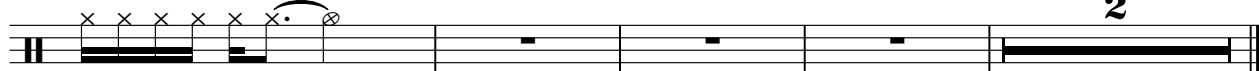

~~7/8~~

~~6/8~~

2

Solo

Fran - Elle

♩ = 85,994011

51

54

6

Guitare1

Fran - Elle

♩ = 85,994011

4

6

8

10

11

12

14

16

17

V.S.

33

35

37

38

39

41

43

44

45

46

V.S.

Accords G

Fran - Elle

♩ = 85,994011

4

6

8

10

12

14

16

18

20

V.S.

41

43

45

47

48

49

50

51

53

54

V.S.

4

Accords G

55

56

58

59

Cello

Fran - Elle

♩ = 85,994011

5

10

15

20

25

30

35

40

V.S.

45

50

55

58
