

TLC - Waterfalls

♩ = 86,000053

Alto Saxophone

Baroque Trumpet

Percussion

Electric Guitar

5-string Electric Bass

Electric Piano

Synth Brass

Synth Drums

Lead 3 (Calliope)

♩ = 86,000053

Viola

4

Perc.

E. Gtr.

E. Bass

E. Piano

Syn. Drums

Vla.

7

Bar. Tpt.
Perc.
E. Gtr.
E. Piano
Syn. Br.
Syn. Drums
Vla.

9

Bar. Tpt.
Perc.
E. Gtr.
E. Piano
Syn. Br.
Syn. Drums
Vla.

11

Bar. Tpt.
Perc.
E. Gtr.
E. Piano
Syn. Br.
Syn. Drums

13

Alto Sax.
Bar. Tpt.
Perc.
E. Gtr.
E. Bass
E. Piano
Syn. Br.
Syn. Drums

15

Alto Sax.
Perc.
E. Gtr.
E. Bass
E. Piano
Syn. Drums
Lead 3

17

Alto Sax.
Perc.
E. Gtr.
E. Bass
E. Piano
Syn. Drums

19

Alto Sax.

Perc.

E. Gtr.

E. Bass

E. Piano

Syn. Drums

Lead 3

21

Alto Sax.

Perc.

E. Gtr.

E. Bass

E. Piano

Syn. Drums

23

Alto Sax.
Perc.
E. Gtr.
E. Bass
E. Piano
Syn. Drums

25

Alto Sax.
Perc.
E. Gtr.
E. Bass
E. Piano
Syn. Drums

27

Alto Sax.
Perc.
E. Gtr.
E. Bass
E. Piano
Syn. Drums

29

Alto Sax.
Bar. Tpt.
Perc.
E. Gtr.
E. Bass
E. Piano
Syn. Br.
Syn. Drums
Lead 3
Vla.

31

Alto Sax.

Bar. Tpt.

Perc.

E. Gtr.

E. Bass

E. Piano

Syn. Br.

Syn. Drums

Lead 3

Vla.

33

Alto Sax.

Bar. Tpt.

Perc.

E. Gtr.

E. Bass

E. Piano

Syn. Br.

Syn. Drums

Lead 3

Vla.

35

Alto Sax.
Bar. Tpt.
Perc.
E. Gtr.
E. Bass
E. Piano
Syn. Br.
Syn. Drums
Lead 3
Vla.

37

Alto Sax.
Bar. Tpt.
Perc.
E. Gtr.
E. Bass
E. Piano
Syn. Br.
Syn. Drums

39

Alto Sax.

Bar. Tpt.

Perc.

E. Gtr.

E. Bass

E. Piano

Syn. Br.

Syn. Drums

Lead 3

41

Alto Sax.

Bar. Tpt.

Perc.

E. Gtr.

E. Bass

E. Piano

Syn. Br.

Syn. Drums

43

Alto Sax.
Perc.
E. Gtr.
E. Bass
E. Piano
Syn. Drums
Lead 3

45

Alto Sax.
Bar. Tpt.
Perc.
E. Gtr.
E. Bass
E. Piano
Syn. Br.
Syn. Drums
Lead 3

47

Alto Sax.

Perc.

E. Gtr.

E. Bass

E. Piano

Syn. Drums

Lead 3

49

Alto Sax.

Perc.

E. Gtr.

E. Bass

E. Piano

Syn. Drums

Lead 3

51

Alto Sax.

Bar. Tpt.

Perc.

E. Gtr.

E. Bass

E. Piano

Syn. Br.

Syn. Drums

Lead 3

54

Alto Sax.

Bar. Tpt.

Perc.

E. Gtr.

E. Bass

E. Piano

Syn. Br.

Syn. Drums

Lead 3

Vla.

56

Alto Sax.

Bar. Tpt.

Perc.

E. Gtr.

E. Bass

E. Piano

Syn. Br.

Syn. Drums

Lead 3

Vla.

- Alto Sax.**: Melodic line with eighth-note patterns and accents.
- Bar. Tpt.**: Melodic line with rests and a final phrase.
- Perc.**: Complex rhythmic pattern with triplets and accents.
- E. Gtr.**: Chordal accompaniment with a melodic line.
- E. Bass**: Walking bass line with eighth notes and rests.
- E. Piano**: Sustained chordal texture with a melodic line.
- Syn. Br.**: Melodic line with rests and a final phrase.
- Syn. Drums**: Rhythmic pattern with vertical lines.
- Lead 3**: Melodic line with eighth-note patterns and accents.
- Vla.**: Sustained chordal texture with a melodic line.

58

Alto Sax.

Bar. Tpt.

Perc.

E. Gtr.

E. Bass

E. Piano

Syn. Br.

Syn. Drums

Lead 3

Vla.

60

Alto Sax.

Bar. Tpt.

Perc.

E. Gtr.

E. Bass

E. Piano

Syn. Br.

Syn. Drums

Lead 3

Vla.

63

Alto Sax. 

Bar. Tpt. 

Perc. 

E. Gtr. 

E. Bass 

E. Piano 

Syn. Br. 

Syn. Drums 

Lead 3 

Vla. 

65

Alto Sax.

Bar. Tpt.

Perc.

E. Gtr.

E. Bass

E. Piano

Syn. Br.

Syn. Drums

Lead 3

Vla.

67

Alto Sax. 

Bar. Tpt. 

Perc. 

E. Gtr. 

E. Bass 

E. Piano 

Syn. Br. 

Syn. Drums 

Lead 3 

Alto Saxophone

TLC - Waterfalls

♩ = 86,000053

13

16

19

23

26

29

33

35

38

42

45

48

52

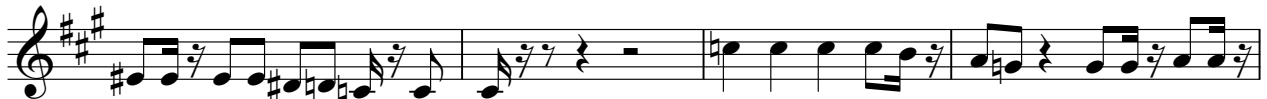

56

59

63

66

Baroque Trumpet

TLC - Waterfalls

♩ = 86,000053

6

11

15 14

32

38 4

45 6

55

61

65

TLC - Waterfalls

Percussion

$\text{♩} = 86,000053$

V.S.

Percussion

42

44

46

48

50

52

54

56

58

60

Percussion

63

65

67

68

TLC - Waterfalls

Electric Guitar

♩ = 86,000053

5

8

11

13

15

17

19

21

23

V.S.

25  Musical staff for measure 25. It begins with a treble clef and a key signature of one flat (Bb). The notation consists of eighth notes, with some notes marked with a dot (accents) and a flat. There are slurs over groups of notes.

27  Musical staff for measure 27. It begins with a treble clef and a key signature of one flat (Bb). The notation consists of eighth notes, with some notes marked with a dot (accents) and a flat. There are slurs over groups of notes.

29  Musical staff for measure 29. It begins with a treble clef and a key signature of one flat (Bb). The notation consists of eighth notes, with some notes marked with a dot (accents) and a flat. There are slurs over groups of notes.

31  Musical staff for measure 31. It begins with a treble clef and a key signature of one flat (Bb). The notation consists of eighth notes, with some notes marked with a dot (accents) and a flat. There are slurs over groups of notes.

33  Musical staff for measure 33. It begins with a treble clef and a key signature of one flat (Bb). The notation consists of eighth notes, with some notes marked with a dot (accents) and a flat. There are slurs over groups of notes.

35  Musical staff for measure 35. It begins with a treble clef and a key signature of one flat (Bb). The notation consists of eighth notes, with some notes marked with a dot (accents) and a flat. There are slurs over groups of notes.

37  Musical staff for measure 37. It begins with a treble clef and a key signature of one flat (Bb). The notation consists of eighth notes, with some notes marked with a dot (accents) and a flat. There are slurs over groups of notes.

39  Musical staff for measure 39. It begins with a treble clef and a key signature of one flat (Bb). The notation consists of eighth notes, with some notes marked with a dot (accents) and a flat. There are slurs over groups of notes.

41  Musical staff for measure 41. It begins with a treble clef and a key signature of one flat (Bb). The notation consists of eighth notes, with some notes marked with a dot (accents) and a flat. There are slurs over groups of notes.

43  Musical staff for measure 43. It begins with a treble clef and a key signature of one flat (Bb). The notation consists of eighth notes, with some notes marked with a dot (accents) and a flat. There are slurs over groups of notes.

TLC - Waterfalls

5-string Electric Bass

♩ = 86,000053

4 6

13

17

20

24

27

30

33

37

40

V.S.

44

48

51

54

57

61

64

67

TLC - Waterfalls

Electric Piano

♩ = 86,000053

5

10

16

21

25

28

V.S.

34

40

45

48

51

56

62

66

TLC - Waterfalls

Synth Brass

♩ = 86,000053

6

11

14

15

32

37

41

4

6

54

58

63

66

Synth Drums

TLC - Waterfalls

♩ = 86,000053

8

15

22

29

36

43

50

57

64

TLC - Waterfalls

Lead 3 (Calliope)

♩ = 86,000053

15

3

20

9

32

35

4

3

44

2

49

54

58

2

63

66

TLC - Waterfalls

Viola

♩ = 86,000053

5

5

6

7

8

9

11

19

11

12

13

14

15

36

17

36

37

38

39

40

59

59

60

61

62

63

64

3

64

65

66