

Fran - Evidemment

♩ = 109,000145

flute2
Percus
chorale
synbasse
pizzicat
atmosphé
strings

♩ = 109,000145

3

flute2
Percus
synbasse
atmosphé
strings

6

flute2

Percus

karaoke

chorale

synbasse

atmosph

strings

9

12

flute2

Percus

karaoke

chorale

synbasse

atmosph

strings

15

flute2

Percus

karaoke

chorale

synbasse

atmosphe

strings

18

flute2

Percus

karaoke

chorale

synbasse

atmosphe

strings

21

24

flute2
Percus
karaoke
chorale
synbasse
atmosphé
strings

27

Percus
karaoke
synbasse
pizzicat
strings

30

Percus

karaoke

synbasse

pizzicat

strings

33

Percus

karaoke

synbasse

strings

36

Percus
karaoke
synbasse
pizzicat
strings

39

Percus
karaoke
synbasse
pizzicat
strings

42

Percus

karaoke

synbasse

strings

45

flute2

Percus

karaoke

synbasse

atmosphe

strings

48

flute2

Percus

karaoke

chorale

synbasse

atmosph

strings

51

54

flute2

Percus

karaoke

chorale

synbasse

atmosphe

strings

57

60

flute2

Percus

karaoke

chorale

synbasse

atmosph

strings

63

66

flute2

Percus

karaoke

chorale

synbasse

atmosphe

strings

69

karaoke

synbasse

strings

72

Percus

karaoke

synbasse

pizzicat

strings

75

Percus

karaoke

synbasse

pizzicat

strings

78

Percus

karaoke

synbasse

pizzicat

strings

81

Percus

karaoke

synbasse

pizzicat

strings

84

Percus

karaoke

synbasse

strings

87

Percus

karaoke

chorale

synbasse

atmosph

strings

90

Percus

karaoke

chorale

synbasse

atmosphé

strings

Fran - Evidemment

flute2

♩ = 109,000145

2

flute2

60

64

67

24

Percus

Fran - Evidemment

♩ = 109,000145

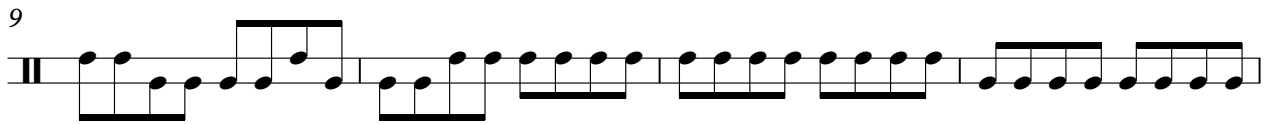
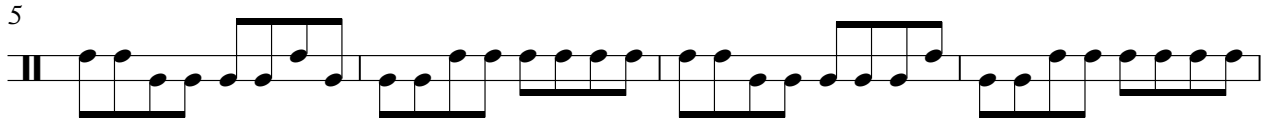
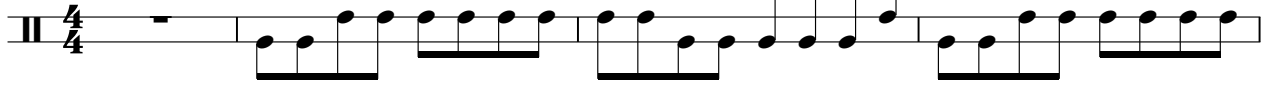

29

33

37

41

45

49

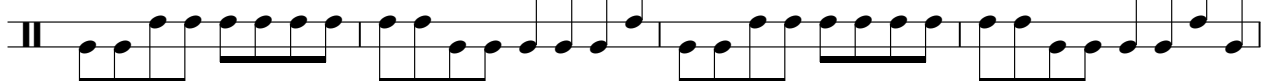

53

57

62

66

72

76

80

84

88

90

♩ = 109,000145

2

karaoke

67

73

79

85

88

chorale

Fran - Evidemment

♩ = 109,000145

5

12

2

21

23

50

58

65

19

88

synbasse

Fran - Evidemment

♩ = 109,000145

5

9

12

16

20

23

26

pizzicat

Fran - Evidemment

♩ = 109,000145

28

32

4

40

31

74

4

81

9

60

64

69

19

90

Fran - Evidemment

strings

♩ = 109,000145

8

15

22

29

37

45

53

59

65

2

strings

72

80

87

