

Fran - Existe

♩ = 62,000126

Remixed

Remixed

Remixed

Remixed

Remixed

Remixed

Remixed

Remixed

Remixed

Remixed

♩ = 62,000126

Remixed

Remixed

3

Remixed

Remixed

Remixed

5

Remixed

Remixed

Remixed

Remixed

7

Remixed

Remixed

Remixed

9

Remixed

Remixed

Remixed

Remixed

Remixed

11

Remixed

Remixed

Remixed

Remixed

Remixed

13

Remixed

Remixed

Remixed

Remixed

Remixed

15

Remixed

Remixed

Remixed

Remixed

Remixed

Remixed

Remixed

17

Remixed

Remixed

Remixed

Remixed

Remixed

Remixed

Remixed

20

Remixed

Remixed

Remixed

Remixed

Remixed

Remixed

Remixed

This block contains the musical notation for measures 20 and 21. It consists of seven staves, each labeled 'Remixed'. The first staff is a vocal line in treble clef with a key signature of one sharp (F#). The second staff is a guitar line in treble clef with a capo on the first fret. The third staff is a vocal line in treble clef with a key signature of one sharp. The fourth staff is a bass line in bass clef. The fifth staff is a vocal line in treble clef. The sixth staff is a vocal line in treble clef with a key signature of one sharp. The seventh staff is a vocal line in treble clef with a key signature of one sharp.

22

Remixed

Remixed

Remixed

Remixed

Remixed

Remixed

This block contains the musical notation for measures 22 and 23. It consists of seven staves, each labeled 'Remixed'. The first staff is a vocal line in treble clef with a key signature of one sharp. The second staff is a guitar line in treble clef with a capo on the first fret. The third staff is a vocal line in treble clef with a key signature of one sharp. The fourth staff is a bass line in bass clef. The fifth staff is a vocal line in treble clef. The sixth staff is a vocal line in treble clef with a key signature of one sharp. The seventh staff is a vocal line in treble clef with a key signature of one sharp.

24

Remixed

26

Remixed

28

Remixed

Remixed

Remixed

Remixed

Remixed

Remixed

30

Remixed

Remixed

Remixed

Remixed

Remixed

Remixed

32

Remixed

Remixed

Remixed

Remixed

Remixed

35

Remixed

Remixed

Remixed

Remixed

Remixed

37

Remixed

Remixed

Remixed

Remixed

Remixed

Remixed

Remixed

39

Remixed

Remixed

Remixed

Remixed

Remixed

Remixed

Remixed

41

Remixed

Remixed

Remixed

Remixed

Remixed

Remixed

Remixed

43

Remixed

Remixed

Remixed

Remixed

Remixed

Remixed

Remixed

45

Remixed

Remixed

Remixed

Remixed

Remixed

Remixed

Remixed

Remixed

47

Remixed

Remixed

Remixed

Remixed

Remixed

Remixed

Remixed

Remixed

49

Remixed

Remixed

Remixed

Remixed

Remixed

Remixed

Remixed

Remixed

Remixed

50

Remixed

Remixed

Remixed

Remixed

Remixed

Remixed

Remixed

Remixed

Remixed

Remixed

Remixed

51

Remixed

Remixed

Remixed

Remixed

Remixed

Remixed

Remixed

Remixed

Remixed

52

Remixed

Remixed

Remixed

Remixed

Remixed

Remixed

Remixed

Remixed

Remixed

Remixed

Detailed description of the musical score: The score consists of nine staves. The first staff is a treble clef with a whole rest followed by a series of eighth notes, some beamed together, and a sharp sign. The second staff is a drum set notation with a series of eighth notes. The third staff is a treble clef with a complex key signature (three flats) and a series of notes, some with slurs. The fourth staff is a treble clef with two whole notes. The fifth staff is a bass clef with a series of notes, some beamed together. The sixth staff is a treble clef with a series of notes, some beamed together, and a sharp sign. The seventh staff is a treble clef with a series of notes, some beamed together, and a sharp sign. The eighth staff is a treble clef with a series of notes, some beamed together, and a sharp sign. The ninth staff is a treble clef with a series of notes, some beamed together, and a sharp sign.

53

54

Remixed

Remixed

Remixed

Remixed

Remixed

Remixed

Remixed

Remixed

Remixed

Remixed

Remixed

Remixed

Remixed

Remixed

Remixed

Remixed

Remixed

Remixed

Remixed

Remixed

57

Remixed

Remixed

Remixed

Remixed

Remixed

Remixed

Remixed

Remixed

60

Remixed

Remixed

Remixed

Remixed

Remixed

Remixed

68

Remixed

78
Remixed

88
Remixed

98
Remixed

108
Remixed

118
Remixed

128
Remixed

138
Remixed

148
Remixed

158
Remixed

168
Remixed

178
Remixed

188
Remixed

198
Remixed

204

Remixed

♩ = 62,000126

5

8

11

14

18

22

26

4

33

36

40

44

48

51

54

58

60

148

♩ = 62,000126

5

8

11

14

17

21

23

25

27

V.S.

2

Remixed

30

33

36

39

43

45

47

49

51

53

55

57

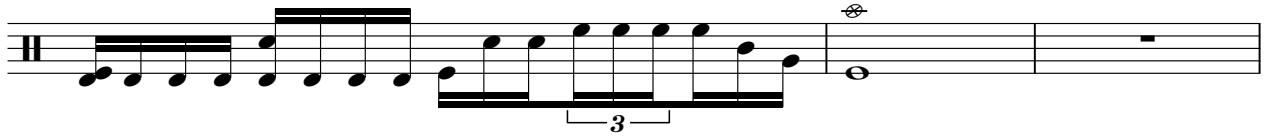

60

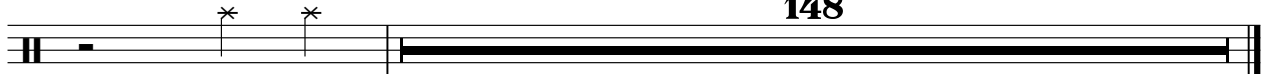

148

♩ = 62,000126

19

21

23

25

27

13

42

44

46

48

50

158

♩ = 62,000126

49

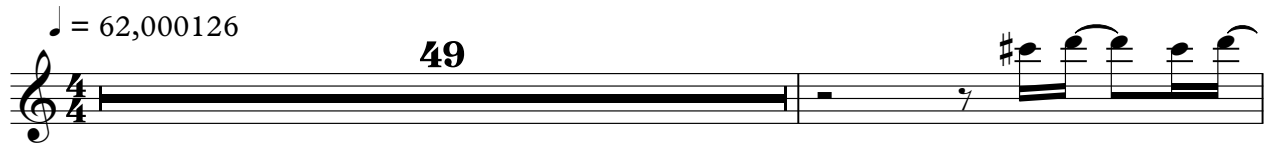

51

53

54

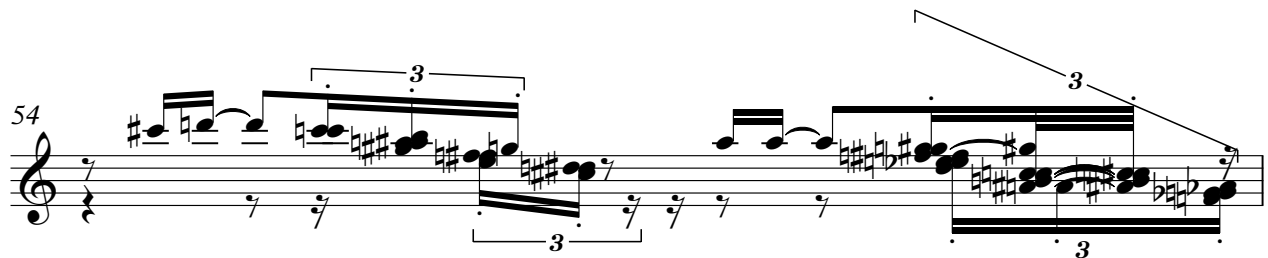

55

57

150

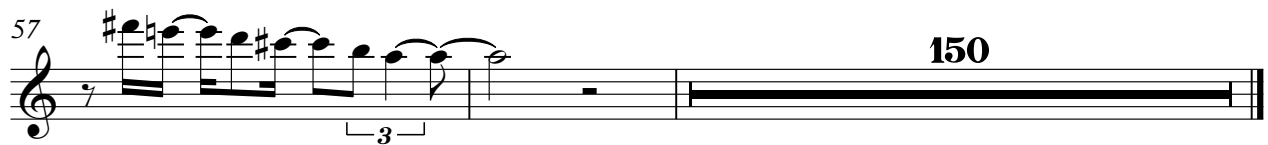

♩ = 62,000126

48

49

6

3

51

56

151

♩ = 62,000126

8

13

20

25

31

37

43

48

54

59

Remixed

Fran - Existe

♩ = 62,000126

9

14

3

19

24

28

32

37

3

V.S.

41

45

49

53

57

61

147

♩ = 62,000126

13

16

18

36

39

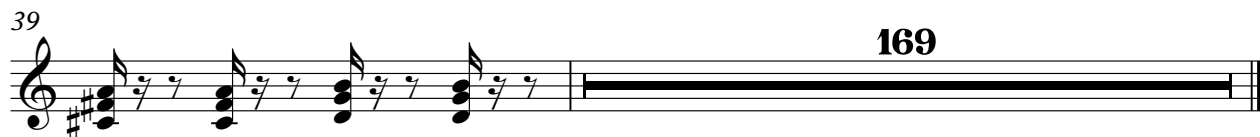

169

♩ = 62,000126

8

14

19

24

30

36

40

44

50

55

151

♩ = 62,000126

5 13

21

24

27

30 10

42

46

49

53

V.S.

2

Remixed

56

60

147