

Fran - Fly Me To The Moon 2

0.0"
1.1,00
Fly Me To The Moon

6.0"
4.1,00
Fly Me To The Moon

♩ = 120,000000

6

9

11

Jazz Kit

Piano

Jazz Guitar

Jazz Bass

14

Alto Sax 1

Alto Sax 2

Tenor Sax 2

Trombone 2

Trombone 3

Trombone 4

Jazz Kit

Vibes

Piano

Jazz Guitar

Jazz Bass

16

Alto Sax 1

Alto Sax 2

Tenor Sax 2

Trombone 2

Trombone 3

Trombone 4

Jazz Kit

Vibes

Piano

Jazz Guitar

Jazz Bass

18

Alto Sax 1

Trumpet 2

Jazz Kit

Vibes

Piano

Jazz Guitar

Jazz Bass

19

Alto Sax 1

Trumpet 2

Jazz Kit

Vibes

Piano

Jazz Guitar

Jazz Bass

20

Alto Sax 1

Trumpet 2

Jazz Kit

Vibes

Piano

Jazz Guitar

Jazz Bass

21

Alto Sax 1

Alto Sax 2

Tenor Sax 2

Trumpet 1

Trumpet 2

Trombone 2

Trombone 3

Trombone 4

Jazz Kit

Vibes

Piano

Jazz Guitar

Jazz Bass

23

Alto Sax 1

Alto Sax 2

Tenor Sax 2

Trumpet 1

Trombone 2

Trombone 3

Trombone 4

Jazz Kit

Vibes

Piano

Jazz Guitar

Jazz Bass

Tenor Sax 1

Bari Sax

25

Alto Sax 1

Trumpet 1

Trombone 2

Trombone 3

Trombone 4

Jazz Kit

Piano

Jazz Guitar

Jazz Bass

Tenor Sax 1

Bari Sax

Trombone 1

27

Alto Sax 1

Trumpet 1

Trombone 2

Trombone 3

Trombone 4

Jazz Kit

Piano

Jazz Guitar

Jazz Bass

Tenor Sax 1

Bari Sax

Trombone 1

29

Alto Sax 1

Trumpet 1

Trombone 2

Trombone 3

Trombone 4

Jazz Kit

Piano

Jazz Guitar

Jazz Bass

Tenor Sax 1

Bari Sax

Trombone 1

31

Alto Sax 1

Alto Sax 2

Tenor Sax 2

Trumpet 1

Trombone 2

Trombone 3

Trombone 4

Jazz Kit

Vibes

Piano

Jazz Guitar

Jazz Bass

Tenor Sax 1

Bari Sax

Trombone 1

33

Alto Sax 1

Alto Sax 2

Tenor Sax 2

Trumpet 1

Trombone 2

Trombone 3

Trombone 4

Jazz Kit

Vibes

Piano

Jazz Guitar

Jazz Bass

Tenor Sax 1

Bari Sax

Trombone 1

35

Alto Sax 1

Alto Sax 2

Tenor Sax 2

Trumpet 1

Trumpet 2

Trombone 2

Trombone 3

Trombone 4

Jazz Kit

Vibes

Piano

Jazz Guitar

Jazz Bass

Tenor Sax 1

Bari Sax

Trombone 1

37

Alto Sax 1

Alto Sax 2

Tenor Sax 2

Trombone 2

Trombone 3

Trombone 4

Jazz Kit

Piano

Jazz Guitar

Jazz Bass

Tenor Sax 1

Bari Sax

Trombone 1

39

Alto Sax 1

Alto Sax 2

Tenor Sax 2

Trumpet 1

Trumpet 2

Trombone 2

Trombone 3

Trombone 4

Jazz Kit

Vibes

Piano

Jazz Guitar

Jazz Bass

Tenor Sax 1

Bari Sax

Trombone 1

41

Alto Sax 1

Alto Sax 2

Tenor Sax 2

Trumpet 1

Trumpet 2

Trombone 2

Trombone 3

Trombone 4

Jazz Kit

Vibes

Piano

Jazz Guitar

Jazz Bass

Tenor Sax 1

Bari Sax

Trombone 1

43

Alto Sax 2

Tenor Sax 2

Trumpet 1

Trumpet 2

Trombone 2

Trombone 3

Trombone 4

Jazz Kit

Vibes

Piano

Jazz Guitar

Jazz Bass

Tenor Sax 1

Bari Sax

Trombone 1

45

Alto Sax 2

Tenor Sax 2

Trumpet 1

Trumpet 2

Trombone 2

Trombone 3

Trombone 4

Jazz Kit

Vibes

Piano

Jazz Guitar

Jazz Bass

Tenor Sax 1

Bari Sax

Trombone 1

47

Alto Sax 2

Tenor Sax 2

Trumpet 1

Trumpet 2

Trombone 2

Trombone 3

Trombone 4

Jazz Kit

Vibes

Piano

Jazz Guitar

Jazz Bass

Tenor Sax 1

Bari Sax

Trombone 1

49

Trombone 2

Trombone 3

Trombone 4

Jazz Kit

Piano

Jazz Guitar

Jazz Bass

Trombone 1

51

Trombone 2

Trombone 3

Trombone 4

Jazz Kit

Piano

Jazz Guitar

Jazz Bass

Trombone 1

54

Alto Sax 2

Tenor Sax 2

Trumpet 1

Trumpet 2

Trombone 2

Trombone 3

Trombone 4

Jazz Kit

Vibes

Piano

Jazz Guitar

Jazz Bass

Tenor Sax 1

Bari Sax

Trombone 1

56

Alto Sax 2

Tenor Sax 2

Trumpet 1

Trumpet 2

Trombone 2

Trombone 3

Trombone 4

Jazz Kit

Vibes

Piano

Jazz Guitar

Jazz Bass

Tenor Sax 1

Bari Sax

Trombone 1

58

Alto Sax 2

Tenor Sax 2

Trumpet 1

Trumpet 2

Trombone 2

Trombone 3

Trombone 4

Jazz Kit

Vibes

Piano

Jazz Guitar

Jazz Bass

Tenor Sax 1

Bari Sax

Trombone 1

60

Alto Sax 1

Alto Sax 2

Tenor Sax 2

Trumpet 1

Trumpet 2

Trombone 2

Trombone 3

Trombone 4

Jazz Kit

Vibes

Piano

Jazz Guitar

Jazz Bass

Tenor Sax 1

Bari Sax

Trombone 1

62

Alto Sax 1

Alto Sax 2

Tenor Sax 2

Trumpet 1

Trumpet 2

Trombone 2

Trombone 3

Trombone 4

Jazz Kit

Vibes

Piano

Jazz Guitar

Jazz Bass

Tenor Sax 1

Bari Sax

Trombone 1

64

Alto Sax 1

Trombone 2

Trombone 3

Trombone 4

Jazz Kit

Piano

Jazz Guitar

Jazz Bass

Tenor Sax 1

Bari Sax

Trombone 1

66

Alto Sax 1

Trumpet 1

Trumpet 2

Trombone 2

Trombone 3

Trombone 4

Jazz Kit

Vibes

Piano

Jazz Guitar

Jazz Bass

Tenor Sax 1

Bari Sax

Trombone 1

68

Alto Sax 1

Trumpet 1

Trumpet 2

Trombone 2

Trombone 3

Trombone 4

Jazz Kit

Vibes

Piano

Jazz Guitar

Jazz Bass

Tenor Sax 1

Bari Sax

Trombone 1

69

Alto Sax 1

Trumpet 1

Trumpet 2

Trombone 2

Trombone 3

Trombone 4

Jazz Kit

Vibes

Piano

Jazz Guitar

Jazz Bass

Tenor Sax 1

Bari Sax

Trombone 1

71

Alto Sax 1

Trumpet 1

Trumpet 2

Trombone 2

Trombone 3

Trombone 4

Jazz Kit

Vibes

Piano

Jazz Guitar

Jazz Bass

Tenor Sax 1

Bari Sax

Trombone 1

73

Alto Sax 1

Trumpet 1

Trumpet 2

Trombone 2

Trombone 3

Trombone 4

Jazz Kit

Vibes

Piano

Jazz Guitar

Jazz Bass

Tenor Sax 1

Bari Sax

Trombone 1

75

Alto Sax 1

Alto Sax 2

Tenor Sax 2

Trumpet 1

Trumpet 2

Trombone 2

Trombone 3

Trombone 4

Jazz Kit

Vibes

Piano

Jazz Guitar

Jazz Bass

Tenor Sax 1

Bari Sax

Trombone 1

60

3

64

68

3

71

75

6

Fran - Fly Me To The Moon 2

Alto Sax 2

♩ = 120,000000

14

18

31

36

40

44

48

56

60

63

Fran - Fly Me To The Moon 2

Tenor Sax 2

♩ = 120,000000

14

18 4 7

31

36

40

44

48 5 6 3

56

60 3

63 12 6

Fran - Fly Me To The Moon 2

Trumpet 1

♩ = 120,000000

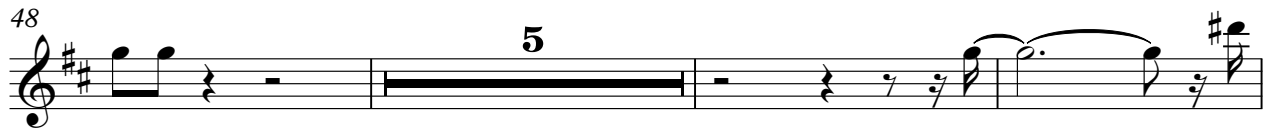

3

Fran - Fly Me To The Moon 2

Trumpet 2

♩ = 120,000000

17

20

37

42

46

56

60

66

69

73

Trombone 2

Fran - Fly Me To The Moon 2

♩ = 120,000000

14

18

4

25

29

34

39

43

47

52

56

2

Trombone 2

60

64

68

72

Trombone 3

Fran - Fly Me To The Moon 2

♩ = 120,000000

14

18

4

25

29

34

39

43

47

52

56

2

Trombone 3

60

64

68

72

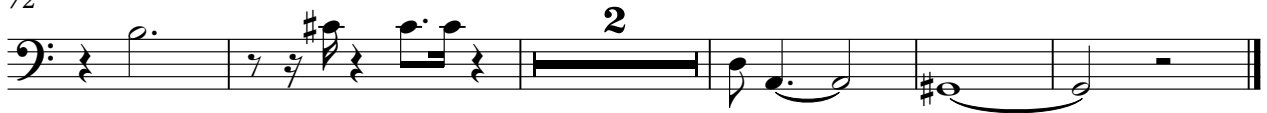

Trombone 4

Fran - Fly Me To The Moon 2

♩ = 120,000000

14

18

4

25

28

32

37

40

44

48

53

57

61

66

69

73

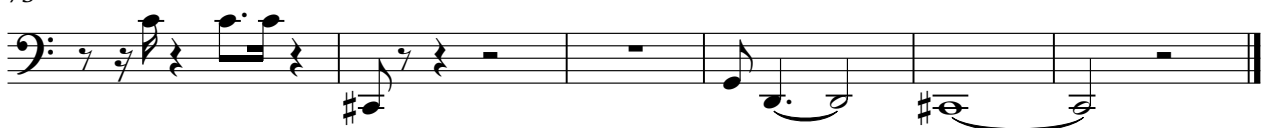

♩ = 120,000000

6

10

14

18

22

25

29

33

36

V.S.

73 Jazz Kit 6 3

Vibes

Fran - Fly Me To The Moon 2

♩ = 120,000000

14

18

22

33

39

43

47

56

60

7

2

6

4

3

2

Vibes

67

70

73

Fran - Fly Me To The Moon 2

Piano

♩ = 120,000000

V.S.

24

28

32

35

38

42

45

49

54

58

61

65

69

72

75

♩ = 120,000000

7

11

15

18

21

25

29

33

36

39

45

50

55

59

63

67

72

75

Tenor Sax 1

Fran - Fly Me To The Moon 2

♩ = 120,000000

22

25

29

34

38

42

46

55

57

60

3

63

67

3

70

3

74

6

Bari Sax

Fran - Fly Me To The Moon 2

♩ = 120,000000

22

26

30

35

39

43

47

55

58

62

2

Bari Sax

67

70

74

Fran - Fly Me To The Moon 2

Trombone 1

♩ = 120,000000

24

27

30

35

39

43

47

52

56

60

3

2

Trombone 1

64

68

71

74

