

Fran - Fruits De La Passion

♩ = 120,000000

Musical score for the first system of 'Fruits De La Passion'. The score is in 4/4 time and features the following parts:

- Percussion:** A single note with an 'x' above it, indicating a cymbal hit.
- Jazz Guitar:** A whole rest.
- Electric Guitar:** A whole rest.
- Electric Guitar:** A whole rest.

A tempo marking of ♩ = 120,000000 is present above the Percussion and Solo staves.

Musical score for the second system of 'Fruits De La Passion'. The score is in 4/4 time and features the following parts:

5

Perc. 3

J. Gtr.

E. Gtr.

E. Bass

Tape Smp. Str.

Solo

6

Perc.

J. Gtr.

E. Gtr.

E. Bass

Solo

7

Perc.

J. Gtr.

E. Bass

Solo

8

Perc.

J. Gtr.

E. Bass

Solo

9

Perc.

J. Gtr.

E. Bass

Tape Smp. Str

Solo

12

13

14

15

16

17

18

19

21

Perc. Vib. J. Gtr. E. Gtr. E. Bass Syn. Str.

22

Perc. Vib. J. Gtr. E. Gtr. E. Bass Syn. Str.

23

24

25

26

27

28

Perc.

Vib.

J. Gtr.

E. Gtr.

E. Bass

Tape Smp. Str

Syn. Str.

29

Perc.

Vib.

J. Gtr.

E. Gtr.

E. Bass

30

Perc.

Vib.

E. Gtr.

Solo

31

Perc.

Vib.

E. Gtr.

Solo

32

Perc.

Vib.

E. Gtr.

Solo

33

34

35

36

Perc.

Vib.

E. Gtr.

Solo

37

Perc.

Vib.

E. Gtr.

Solo

38

Perc.

Vib.

E. Gtr.

Solo

39

40

41

42

43

44

45

46

47

48

49

Perc.

J. Gtr.

E. Gtr.

E. Bass

Tape Smp. Brs

Tape Smp. Brs

50

Perc.

J. Gtr.

E. Gtr.

E. Bass

Tape Smp. Brs

Tape Smp. Brs

51

Perc.

J. Gtr.

E. Gtr.

E. Gtr.

E. Bass

Tape Smp. Brs

Tape Smp. Brs

52

Perc.

J. Gtr.

E. Gtr.

E. Gtr.

E. Bass

53

Perc.

J. Gtr.

E. Gtr.

E. Gtr.

E. Bass

Tape Smp. Brs

Tape Smp. Brs

54

Perc.

J. Gtr.

E. Gtr.

E. Bass

Tape Smp. Brs

Tape Smp. Brs

55

56

57

58

59

60

61

62

Perc. Vib. E. Gtr. Solo

63

Perc. Vib. E. Gtr. Solo

64

Perc. Vib. E. Gtr. Solo

65

Perc.

Vib.

E. Gtr.

Solo

66

Perc.

Vib.

E. Gtr.

Solo

67

Perc.

Vib.

E. Gtr.

E. Bass

Solo

68

Perc. Vib. J. Gtr. E. Gtr. E. Bass Pad 7

69

Perc. Vib. J. Gtr. E. Gtr. E. Bass Pad 7

70

71

72

73

74

75

76

77

78

Perc.

J. Gtr.

E. Gtr.

E. Bass

Tape Smp. Brs

Tape Smp. Brs

79

Perc.

J. Gtr.

E. Gtr.

E. Gtr.

E. Bass

Tape Smp. Brs

Tape Smp. Brs

80

Perc.

J. Gtr.

E. Gtr.

E. Gtr.

E. Bass

81

Perc.

J. Gtr.

E. Gtr.

E. Gtr.

E. Bass

82

Perc. J. Gtr. E. Gtr. E. Bass Tape Smp. Brs. Tape Smp. Brs.

83

Perc. J. Gtr. E. Gtr. E. Bass Tape Smp. Brs. Tape Smp. Brs.

84

Perc.

J. Gtr.

E. Gtr.

E. Gtr.

E. Bass

Tape Smp. Brs

Tape Smp. Brs

85

Perc.

J. Gtr.

E. Gtr.

E. Gtr.

E. Bass

86

87

88

Perc.

Vib.

J. Gtr.

E. Gtr.

E. Bass

89

Perc.

Vib.

J. Gtr.

E. Gtr.

E. Bass

90

91

92

93

94

95

96

Perc.

J. Gtr.

E. Gtr.

E. Bass

Tape Smp. Brs

Tape Smp. Brs

97

Perc.

J. Gtr.

E. Gtr.

E. Bass

Tape Smp. Brs

Tape Smp. Brs

98

Perc.

J. Gtr.

E. Gtr.

E. Gtr.

E. Bass

Tape Smp. Brs

Tape Smp. Brs

99

Perc.

J. Gtr.

E. Gtr.

E. Gtr.

E. Bass

100

101

102

Perc.

J. Gtr.

E. Gtr.

E. Bass

Tape Smp. Brs

Tape Smp. Brs

103

Perc.

J. Gtr.

E. Gtr.

E. Gtr.

E. Bass

104

Perc.

J. Gtr.

E. Gtr.

E. Gtr.

E. Bass

105

Perc.

J. Gtr.

E. Gtr.

E. Gtr.

E. Bass

106

107

108

Perc.

J. Gtr.

E. Gtr.

E. Bass

Pad 7

109

Perc.

J. Gtr.

E. Gtr.

E. Bass

Pad 7

110

111

112

Perc.

J. Gtr.

E. Gtr.

E. Bass

Pad 7

113

Perc.

J. Gtr.

E. Gtr.

E. Bass

Pad 7

114

115

116

117

118

Perc.

J. Gtr.

E. Gtr.

E. Bass

Pad 7

119

Perc.

J. Gtr.

E. Gtr.

E. Bass

Pad 7

120

121

122

123

124

125

126

127

128

129

130

Perc.

J. Gtr.

E. Gtr.

E. Bass

Tape Smp. Brs

Tape Smp. Brs

131

Perc.

J. Gtr.

E. Gtr.

E. Gtr.

E. Bass

Tape Smp. Brs

Tape Smp. Brs

132

133

Fran - Fruits De La Passion

Percussion

♩ = 120,000000

4

7

9

11

13

15

16

17

18

V.S.

Percussion

Percussion

41

43

45

47

49

50

52

54

55

57

V.S.

59

61

63

65

67

69

71

73

75

77

79

81

82

83

85

87

89

91

93

95

V.S.

114

116

118

120

122

124

126

128

129

131

V.S.

8

Percussion

132

133

Vibraphone

Fran - Fruits De La Passion

♩ = 120,000000

10

13

16

20

23

26

29

32

35

38

V.S.

Vibraphone

93

3

38

♩ = 120,000000

4

7

10

♩ = 120,000000

10

13

15

17

19

22

24

26

28

9

70

72

74

76

78

80

82

84

86

88

110

112

114

116

118

120

122

125

127

129

Fran - Fruits De La Passion

Electric Guitar

♩ = 120,000000

2

Electric Guitar

126

129

132

Fran - Fruits De La Passion

Electric Guitar

♩ = 120,000000

10

13

16

18

21

23

25

27

30

33

V.S.

Electric Guitar

57

60

64

68

70

72

74

76

78

80

82

84

86

88

90

92

94

96

98

100

102

104

106

108

110

112

114

116

118

120

122

124

126

128

130

132

39

42

45

48

51

54

57

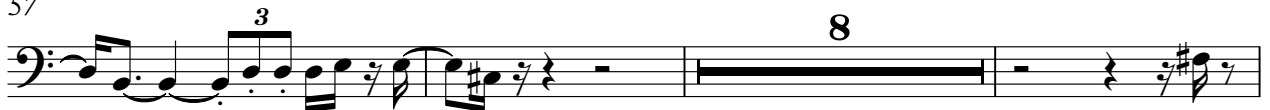

68

71

74

107

110

113

116

119

122

125

128

131

Tape Sampler Keyboard [Brass]

Fran - Fruits De La Passion

♩ = 120,000000

48

51

55

78

83

96

100

103

126

130

Tape Sampler Keyboard [Brass]

Fran - Fruits De La Passion

♩ = 120,000000

48

51

55

78

82

85

98

102

125

2

Tape Sampler Keyboard [Brass]

129

131

Tape Sampler Keyboard [Strings] Fran - Fruits De La Passion

♩ = 120,000000

3 3

9

12

24

28

105

Synth Strings

Fran - Fruits De La Passion

♩ = 120,000000

19

23

27

105

♩ = 120,000000

39

43

47

19

70

74

29

106

111

116

121

10

Fran - Fruits De La Passion

Solo

♩ = 120,000000

3

5

7

9

11

18

30

32

34

36

V.S.

