

# Fran - Generale

♩ = 118,000137

Batteria

Percussion

Log Drums

Gyl

El Guitar

7-string Electric Guitar

Bass

Fretless Electric Bass

Melodia

FM Synth

♩ = 118,000137

Tappeto

Synth Strings

Strings

Viola

AttackStr

Viola

Ac Piano

Solo

4

Perc. Gyl E. Gtr. FM Syn. Str. Vla. Solo

6

Perc. Gyl E. Gtr. FM Syn. Str. Vla. Solo

8

Perc.

Gyil

E. Gtr.

Syn. Str.

Vla.

Solo

3 3 3 0  
7 7 7 2 8  
11

10

Perc.

Gyil

E. Gtr.

Syn. Str.

Vla.

Solo

0 0  
8 8  
11 11

12

14

16

Perc.

E. Gtr.

FM

Syn. Str.

Solo

18

Perc.

E. Gtr.

FM

Syn. Str.

Solo

20

Perc.

E. Gtr.

FM

Syn. Str.

Solo

23

Perc.

E. Gtr.

FM

Syn. Str.

Solo

26

Perc.

E. Gtr.

FM

Syn. Str.

Solo

29

Perc.

Gylil

E. Gtr.

FM

Syn. Str.

Solo

31

Perc.

Gylil

E. Gtr.

Syn. Str.

Solo

39

Perc.

Gyl

E. Gtr.

FM

Syn. Str.

Solo

41

Perc.

E. Gtr.

FM

Syn. Str.

Solo

43

Perc.

E. Gtr.

FM

Syn. Str.

Solo

45

Perc.

E. Gtr.

FM

Syn. Str.

Solo

47

Perc.

E. Gtr.

FM

Syn. Str.

Solo

49

Perc.

E. Gtr.

FM

Syn. Str.

Solo

51

Perc.

E. Gtr.

FM

Syn. Str.

Solo

54

Perc.

Gyil

E. Gtr.

FM

Syn. Str.

Solo

56

Perc.

Gyil

E. Gtr.

Syn. Str.

Solo

58

Perc.

Gyil

E. Gtr.

Syn. Str.

Solo

60

Perc.

Gyil

E. Gtr.

Syn. Str.

Solo

62

Perc.

Gylil

E. Gtr.

Syn. Str.

Vla.

Solo

64

Perc.

Gylil

E. Gtr.

E. Bass

FM

Syn. Str.

Vla.

Solo

66

Perc.

E. Gtr.

E. Bass

FM

Syn. Str.

Vla.

Solo

==

68

Perc.

E. Gtr.

E. Bass

FM

Syn. Str.

Solo

70

Perc.

E. Gtr.

E. Bass

FM

Syn. Str.

Solo

72

Perc.

E. Gtr.

E. Bass

FM

Syn. Str.

Solo

74

76

78

Perc.

E. Gtr.

E. Bass

FM

Syn. Str.

Solo

80

Perc.

Gyl

E. Gtr.

E. Bass

FM

Syn. Str.

Vla.

Solo

82

Perc.

Gyil

E. Gtr.

E. Bass

Syn. Str.

Vla.

Solo

==

84

Perc.

Gyil

E. Gtr.

E. Bass

Syn. Str.

Vla.

Solo

86

Perc.

Gyil

E. Gtr.

E. Bass

Syn. Str.

Vla.

Solo

==

88

Perc.

Gyil

E. Gtr.

E. Bass

Syn. Str.

Vla.

Solo

95

97

99

Perc.

E. Gtr.

E. Bass

FM

Syn. Str.

Solo

101

Perc.

E. Gtr.

E. Bass

FM

Syn. Str.

Vla.

Solo

103

Perc. Gyl E. Gtr. E. Bass FM Syn. Str. Vla. Solo

105

Perc.

Gyil

E. Gtr.

E. Bass

Syn. Str.

Vla.

Solo

107

Perc.

Gyil

E. Gtr.

E. Bass

Syn. Str.

Vla.

Solo

109

Perc.

Gyil

E. Gtr.  
T  
A  
B

E. Bass

Syn. Str.

Vla.

Solo

111

Perc.

Gyil

E. Gtr.  
T  
A  
B

E. Bass

Syn. Str.

Vla.

Solo

113

Perc.

Gyil

E. Gtr.

E. Bass

Syn. Str.

Vla.

Solo

115

Perc.

Gyil

E. Gtr.

E. Bass

Syn. Str.

Vla.

Solo

117

119

121

Perc.

Gyl

E. Gtr.  
T  
A  
B

E. Bass

Syn. Str.

Vla.

Solo

123

Perc.

Gyl

E. Gtr.  
T  
A  
B

E. Bass

Syn. Str.

Vla.

Solo

125

127

129

Perc.

E. Gtr.

E. Bass

Syn. Str.

Vla.

Solo

132

Perc.

Syn. Str.

Vla.

139

Perc.

149

Perc.

159

Perc.

169

Perc.

179

Perc.

189

Perc.

199

Perc.

209

Perc.

219

Perc.

229

Perc.

239

Perc.

249

Perc.

259

Perc.

269

Perc.

279

Perc.

289

Perc.

299

Perc.

309

Perc.

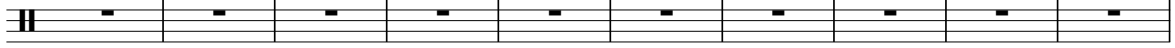

319

Perc. 

The percussion staff for measure 319 consists of ten measures. Each measure contains a single eighth note on the first line of the staff, followed by a quarter rest for the remainder of the measure. The notation is as follows: | H | | | | | | | | | |

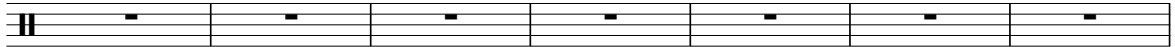

329

Perc. 

The percussion staff for measure 329 consists of seven measures. Each measure contains a single eighth note on the first line of the staff, followed by a quarter rest for the remainder of the measure. The notation is as follows: | H | | | | | | |

336

Perc. 

The percussion staff for measure 336 consists of seven measures. Each measure contains a single eighth note on the first line of the staff, followed by a quarter rest for the remainder of the measure. The notation is as follows: | H | | | | | | |

Fran - Generale

Percussion

♩ = 118,000137

Batteria

5

8

11

14

17

21

25

29

33

V.S.

36

39

43

47

51

55

58

61

64

68

72

76

80

84

88

92

96

100

104

107

V.S.

Percussion

111

115

119

122

126

130

133

141

150

159

168

177

**161**

Fran - Generale

Gyl

♩ = 118,000137  
Log Drums

2 2

7

9

11

14

30

33

35

37

39

55

58

60

62

64

80

83

85

87

89

104

107

109

111

113

115

117

119

121

123

V.S.

125

127

135

208

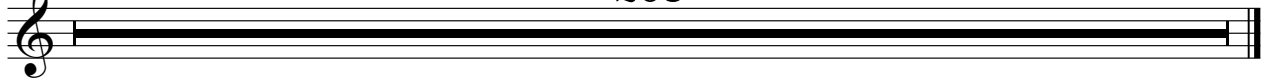

# Fran - Generale

## 7-string Electric Guitar

♩ = 118,000137

El Guitar **4**

9

E										
B										
G										
D										
A										
E										
A										

14

T										
A										
B										

20

T										
A										
B										

25

T										
A										
B										

30

T										
A										
B										

35

T										
A										
B										

41

T										
A										
B										

46

T										
A										
B										

50

T										
A										
B										

V.S.

T										
A										
B										

	0	0					0	2	0	5	0	10	10	0	6	5	0	2
T	2	2	2	2	2	2	2	2	2					2	2	2	2	2
A	2	2	2	2	2	2	2	2	2					0	0	0	0	0
B																		

59

			0	0		7	7	0						2	2	0	0	5
T		2	2	2	2	2	2	2	2					3	3	3	2	2
A	0	0	0	0	0	0	0	0	0					0	0	0	0	0
B																		

62

	5	5	3	2	10	10	10	3						0	0	0	0	0
T	2	7	2	2	7	3	2	2	2					2	2	2	2	2
A	0	0	0	0	0	0	0	0	0					0	0	0	0	0
B														0	0	0	0	0

65

	0	2	3	3					0	0				0	0	0	0	2
T	1								2	2	2	2	2	2	2	2	2	2
A	2	2	2	2	2	2	2	2	2	2	2	2	2	2	2	2	2	2
B	0								0	0	0	0	0	0	0	0	0	0

68

			0	0					1	2	2	2	2	2	5	0		2
T	2	2	2	2	2	2	2	2	1	2	2	2	2	2	2	2	2	2
A	2	2	2	2	2	2	2	2	2	2	2	2	2	2	2	2	2	2
B	0	0	0	0	0	0	0	0	0	0	0	0	0	0	0	0	0	0

71

	0	2	2	2	0			0	5	5				2	2	2	
T	7	2	3	3	7			2	2	2	2	2	2	2	2	2	2
A	2	2	2	2	2	2	2	2	2	2	2	2	2	2	2	2	2
B	0	0	0	0	0	0	0	0	0	0	0	0	0	2	2	2	2

74

	2	2	0	0	0	2		0	2	3	3	3	3	0	3		2	2
T	2	0	0	0	0	2		0	2	3	3	3	3	0	3		2	2
A	2	2	2	2	2	2		2	2	2	2	2	2	2	2		2	2
B	2	2	2	2	2	2		2	2	2	2	2	2	2	2		2	2

78

					0	0								2	2	1	2	5
T	1				0	0			2	2	2	2	2	2	2	1	2	5
A	2	2	2	2	2	2	2	2	2	2	2	2	2	2	2	2	2	2
B	0	0	0	0	0	0	0	0	0	0	0	0	0	0	0	0	0	0

82

	10	2	5	2	10	2	5	5	2	10	5	2	5	9	0	9	5	10
T																		
A																		
B																		

86

	10	2	5	2	2	5	2	10	10	2	10	5	5	2	10	9	0	5
T																		
A																		
B																		

0 0 7 7 0 2 | 0 | 0 | 0 0 0 0 | 2 7 5 2 2

T  
A  
B

95

5 0 0 | 0 0 2 0 2 0 | 0 | 0 0 0 0 | 2 2 7

T  
A  
B

100

7 7 0 | 2 | 2 0 0 0 2 | 0 | 0 0 2 2 | 2 0 2 2

T  
A  
B

104

0 0 0 1 | 2 5 5 5 5 | 0 | 0 0 3 0 | 0 0 3 0

T  
A  
B

108

0 0 0 | 0 0 0 | 0 0 3 0 | 0 3 3 0 | 0

T  
A  
B

113

0 0 0 0 | 0 0 3 0 | 0 0 3 0 | 0 | 0

T  
A  
B

118

0 3 3 3 | 2 2 | 2 3 3 0 | 0 0 2 2 2 2 | 0 0 2 2 2 2

T  
A  
B

122

0 0 0 | 0 0 0 0 | 0 0 2 2 2 2 | 0 0 2 2 2 2

T  
A  
B

126

0 0 0 0 0 | 2 3 2 3 2 | 0 2 1 1 2 | 0 0 0 0

T  
A  
B

130

0 | **4** | **208**

T  
A  
B

2

Fretless Electric Bass

121

126

4

135

208

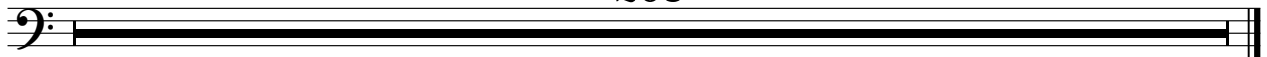

♩ = 118,000137  
Melodia

4 10

18

22

26

31

9

44

48

52

9

65

70

74

79

92

96

100

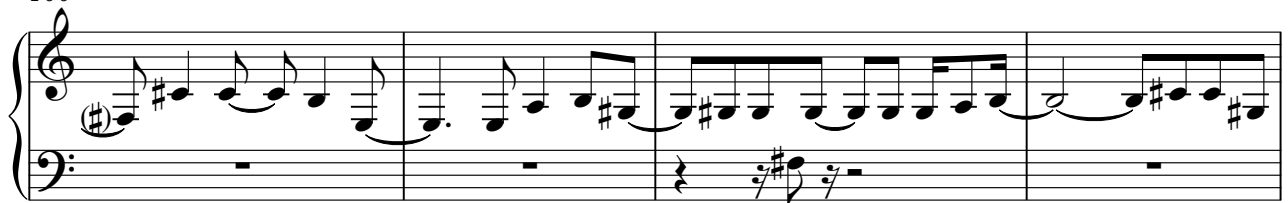

104

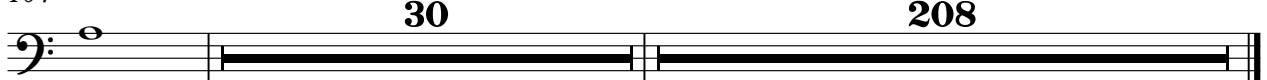

# Fran - Generale

## Synth Strings

♩ = 118,000137  
Tappeto

9

16

23

28

35

40

47

53

59

V.S.

Synth Strings

66

73

78

84

91

97

103

110

119

128

135

**208**

Viola

Fran - Generale

♩ = 118,000137  
Strings

61

67 12

85

91 8 3

107

112

117

122

127

132 2 208

Viola

Fran - Generale

♩ = 118,000137  
AttackStr  
**2**

8

12

135

**208**

# Fran - Generale

Solo

♩ = 118,000137

Ac Piano

2

6

8

10

12

14

17

19

22

25

V.S.

51  
53  
56  
59  
61  
64  
67  
69  
71  
73

V.S.

V.S.

120

122

124

127

130

4 208
