

Fran - GUYS AND DOLLS

♩ = 146,000320

Musical score for 'Fran' from 'Guys and Dolls'. The score is arranged for a full band and includes the following parts:

- Guitar:** Currently silent, indicated by a horizontal line.
- Melody:** Currently silent, indicated by a horizontal line.
- Keyboard:** Features a complex accompaniment with chords, arpeggios, and triplets in both the right and left hands.

♩ = 146,000320

5

Drums

Melody

Bass

Keyboard

8

Drums

Melody

Bass

Keyboard

12

Drums

Melody

Bass

Keyboard

15

Drums

Melody

Bass

Keyboard

18

Drums

Melody

Bass

Keyboard

21

Sax 2

Brass 3

Drums

Melody

Bass

Keyboard

Brass 1

24

Sax 2

Brass 3

Drums

Melody

Bass

Keyboard

Brass 1

27

Sax 2

Sax 3

Drums

Melody

Bass

Keyboard

30

Sax 2

Drums

Melody

Bass

Keyboard

Brass 1

32

Sax 2

Brass 3

Drums

Melody

Bass

Keyboard

Brass 1

34

37

40

43

46

Sax 1
Brass 2
Brass 3
Drums
Guitar
Melody
Bass

49

Sax 1
Brass 2
Brass 3
Drums
Guitar
Melody
Bass

52

Sax 1
Brass 2
Brass 3
Drums
Guitar
Melody
Bass
Brass 1

55

Sax 1
Brass 2
Brass 3
Drums
Melody
Bass
Brass 1

58

Sax 1

Brass 2

Brass 3

Drums

Melody

Bass

Brass 1

61

Sax 1

Sax 2

Sax 3

Brass 2

Brass 3

Drums

Melody

Bass

Brass 1

64

67

71

74

77

Sax 1

Brass 2

Brass 3

Drums

Bass

Brass 1

Fran - GUYS AND DOLLS

Sax 1

$\text{♩} = 146,000320$

35

38

41

45

2

3

50

54

3

57

61

3

65

3

71

3

V.S.

2

Sax 1

74

76

Fran - GUYS AND DOLLS

Sax 2

♩ = 146,000320
%-

22

26

3

30

3

36

24

63

2

69

9

Sax 3

Fran - GUYS AND DOLLS

$\% - \text{♩} = 146,000320$

27 8

38

24 3 7

71

$\% +$ 7

Fran - GUYS AND DOLLS

Brass 2

♩ = 146,000320
%-

35

38

41

45

49

53

57

61

64

6

2

3

6

6

67

71

75

Fran - GUYS AND DOLLS

Brass 3

♩ = 146,000320
%-

22

26

5

33

2

38

43

47

51

55

58

62

67

71

76

Fran - GUYS AND DOLLS

Drums

♩ = 146,000320

5

10

15

20

25

30

34

38

42

V.S.

46

50

54

58

63

67

72

77

Guitar

Fran - GUYS AND DOLLS

♩ = 146,000320

37 8

48

48

52

27

Fran - GUYS AND DOLLS

Melody

♩ = 146,000320

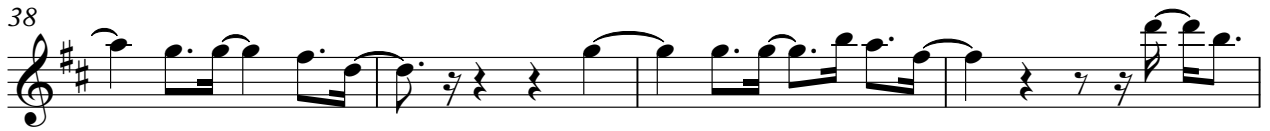

V.S.

2

Melody

47

51

55

59

63

67

72

Fran - GUYS AND DOLLS

Bass

♩ = 146,000320

V.S.

2

Bass

60

66

72

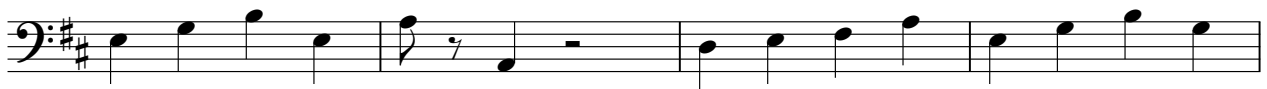

76

Fran - GUYS AND DOLLS

Keyboard

♩ = 146,000320

5

8

11

13

15

V.S.

17

20

23

26

29

31

34

2

2

38

43

Fran - GUYS AND DOLLS

Brass 1

$\% = 146,000320$
22

27 **3**

32 **4**

38

42 **3**

46 **8**

57 **3**

61 **2**

67 **3**

2

Brass 1

74

76

