

# Fran - Ho Voglia Di Innamorarmi

♩ = 144,002304

Timpani

Drums

Melody

Piano

Folk gt

Dist gt

Nylon gt

Fretless

Synvox

Slowstri

Warm pad

Fretnois

♩ = 144,002304

2

6

Drums

Folk gt

Nylon gt

Fretless

Synvox

Warm pad

10  $\text{♩} = 143,000137$

Timpani

Drums

Melody

Piano

Folk gt

Dist gt

Nylon gt

Fretless

Synvox

Slowstri

Warm pad  $\text{♩} = 143,000137$

Drums

Melody

Piano

Fretless

Synvox

Warm pad

16

Timpani

Drums

Melody

Piano

Fretless

Synvox

Warm pad

Drums

Melody

Piano

Fretless

Synvox

Warm pad

20

Timpani

Drums

Melody

Piano

Fretless

Synvox

Warm pad

23

Timpani

Drums

Melody

Piano

Fretless

Synvox

Warm pad

26

30

Drums

Melody

Piano

Folk gt

Nylon gt

Fretless

Warm pad

32

Drums

Melody

Piano

Folk gt

Nylon gt

Fretless

Warm pad

34

36

Drums

Melody

Piano

Folk gt

Fretless

Synvox

Warm pad

♩ = 143,000137

38

♩ = 143,000137

41 <sup>6</sup>

Drums

Piano

Fretless

Synvox

44 ♩ = 142,001755

Drums

Piano

Dist gt

Nylon gt

Fretless

46

Drums

Piano

Dist gt

Nylon gt

Fretless

48

Drums

Piano

Dist gt

Nylon gt

Fretless

50

Drums

Piano

Dist gt

Nylon gt

Fretless

♩ = 141,000641

52

♩ = 141,000641

57

Drums

Melody

Piano

Fretless

Synvox

Slowstri

Warm pad

59

Drums

Melody

Piano

Fretless

Synvox

Slowstri

Warm pad

61

63

Timpani

Drums

Melody

Piano

Folk gt

Dist gt

Nylon gt

Fretless

Synvox

Slowstri

Warm pad

♩ = 142,001755

65

Drums

Melody

Piano

Fretless

Synvox

Slowstri

Warm pad

- Drums:** Features a complex rhythmic pattern with various note values and rests, including a double bar line and a repeat sign.
- Melody:** A single melodic line with a few notes and rests.
- Dist gt:** A guitar part with a distorted sound, featuring a series of chords and a melodic line.
- Fretless:** A fretless guitar part with a continuous, rhythmic pattern of notes.
- Synvox:** A synthesizer part with a long, sustained note.
- Slowstri:** A slow string part with a rhythmic pattern of notes.
- Warm pad:** A warm pad part with a long, sustained note.

♩ = 144,002304  
69

Timpani

Drums

Melody

Piano

Folk gt

Dist gt

Nylon gt

Fretless

Synvox

Slowstri

Warm pad

♩ = 144,002304

71

73

77

82

♩ = 142,001755

♩ = 142,001755

84

Drums

Piano

Dist gt

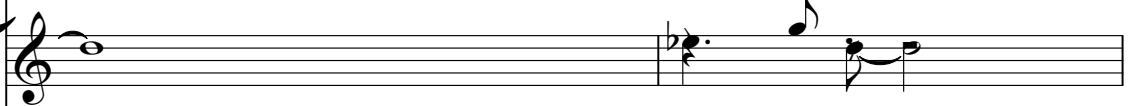

Nylon gt

Fretless

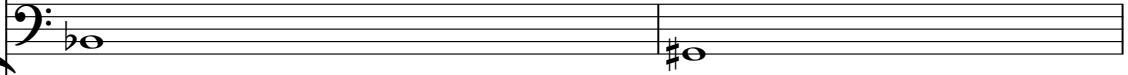

Synvox

86

Drums

Piano

Dist gt

Nylon gt

Fretless

Synvox

88

Drums

Piano

Dist gt

Nylon gt

Fretless

Synvox

90

Drums

Melody

Piano

Dist gt

Nylon gt

Fretless

Synvox

Warm pad

93

Drums

Melody

Piano

Dist gt

Fretless

Synvox

Warm pad

96 ♩ = 143,000137

♩ = 144,002304

♩ = 143,000137

♩ = 144,002304

101

103

105

107

109

Timpani

Drums

Melody

Piano

Folk gt

Dist gt

Nylon gt

Fretless

Synvox

Slowstri

Warm pad

♩ = 143,000137

114

116

Drums

Melody

Piano

Folk gt

Dist gt

Fretless

Slowstri

Warm pad

118

120

Drums

Melody

Piano

Folk gt

Dist gt

Fretless

Slowstri

Warm pad

122

124

126

Drums

Melody

Piano

Folk gt

Dist gt

Nylon gt

Fretless

Synvox

Slowstri

Warm pad

Timpani

Drums

Melody

Piano

Folk gt

Dist gt

Nylon gt

Fretless

Synvox

Slowstri

Warm pad

♩ = 142,001755

132 ♩ = 141,000641

Drums

Piano

Folk gt

Folk guitar notation on a single treble clef staff. It shows sparse notes with rests, indicating a rhythmic accompaniment.

Dist gt

Distorted guitar notation on a single treble clef staff. It features sustained notes with a long horizontal line above them, indicating a sustained or distorted sound.

Nylon gt

Nylon guitar notation on a single treble clef staff. It features sustained notes with a long horizontal line above them, indicating a sustained or distorted sound.

Fretless

Fretless guitar notation on a single bass clef staff. It features sustained notes with a long horizontal line above them, indicating a sustained or distorted sound.

Synvox

Synvox notation on a single treble clef staff. It features sustained notes with a long horizontal line above them, indicating a sustained or distorted sound.

Fretnois

Fretnois notation on a single treble clef staff. It shows sparse notes with rests, indicating a rhythmic accompaniment.

135

Drums

Piano

Folk gt

Dist gt

Nylon gt

Fretless

Synvox

138 = .1 3 0 3 7 9 5 1 8 8 2 8 7 1 6 5 1 1 0 0 5 0 0 2 0 4 1 1 0 0 0 0 1 5 0 0 1 5 7 2 0 0 0 0 0 9 0 0 0 0 7 0 0 0 0 0 2 3 7

Drums

Piano

Folk gt

Folk guitar notation on a single staff, showing a melodic line with notes and rests.

Dist gt

Distorted guitar notation on a single staff, showing a melodic line with notes, rests, and a slur over the final notes.

Nylon gt

Nylon guitar notation on a single staff, showing a melodic line with notes, rests, and a slur over the final notes.

Fretless

Fretless guitar notation on a single staff, showing a bass line with notes and rests.

Synvox

Synvox notation on a single staff, showing a melodic line with notes and rests.

58

140 ♩ = 56,000446 ♩ = 50,000000 ♩ = 42,000042 ♩ = 54,000053 ♩ = 48,000000 ♩ = 40,000000 ♩ = 40,000000

Timpani

Drums

Melody

Piano

Folk gt

Dist gt

Nylon gt

Fretless

Synvox

Slowstri

Warm pad

♩ = 56,000446 ♩ = 50,000000 ♩ = 42,000042 ♩ = 54,000053 ♩ = 48,000000

# Fran - Ho Voglia Di Innamorarmi

## Drums

♩ = 144,002304

7

♩ = 143,000137

13

20

26

♩ = 144,002304

31

36

♩ = 143,000137

41

♩ = 142,001755

46

51

♩ = 141,000641

6

V.S.

Drums

57

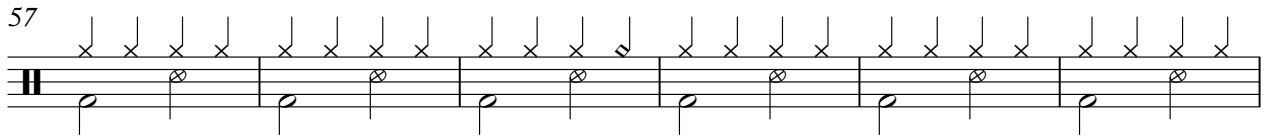

63

♩ = 142,001755

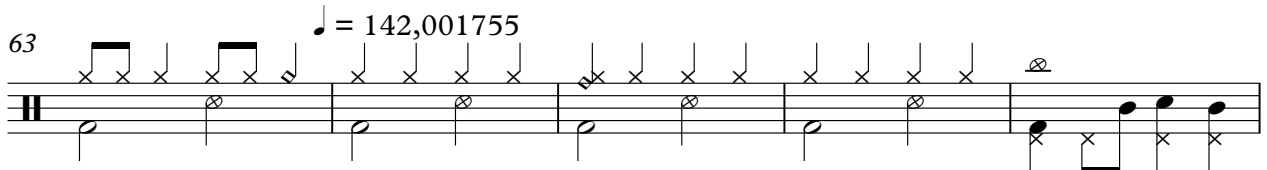

68

♩ = 144,002304

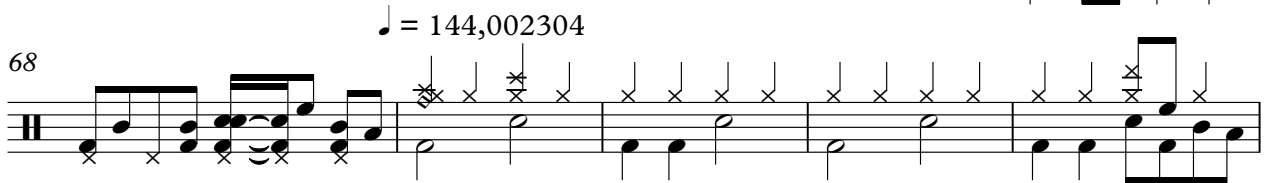

73

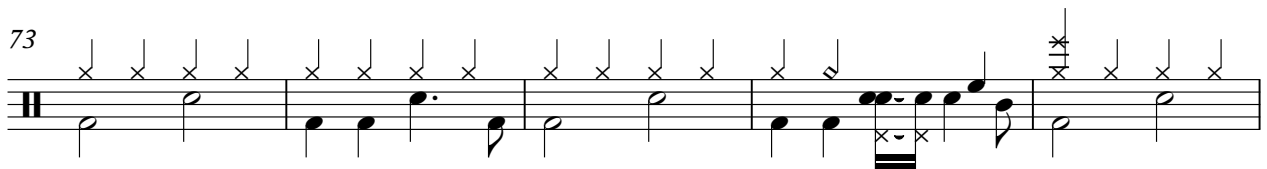

78

♩ = 143,000137

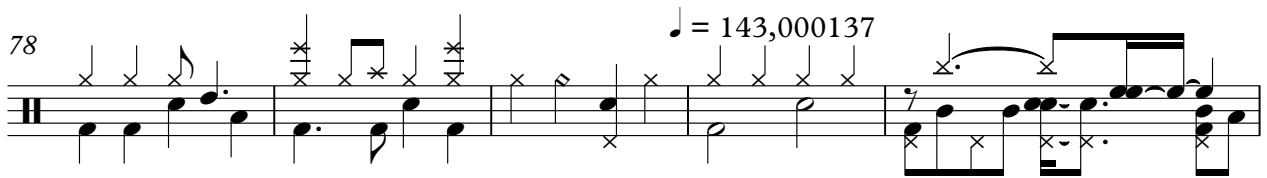

83

♩ = 142,001755

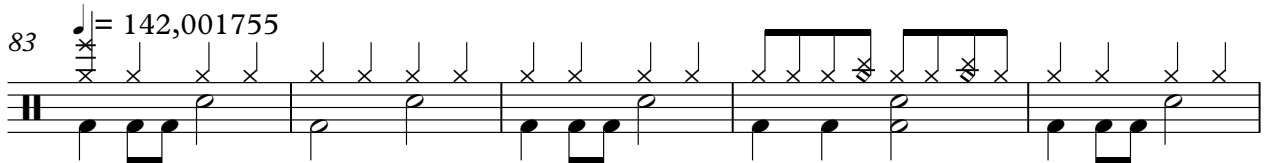

88

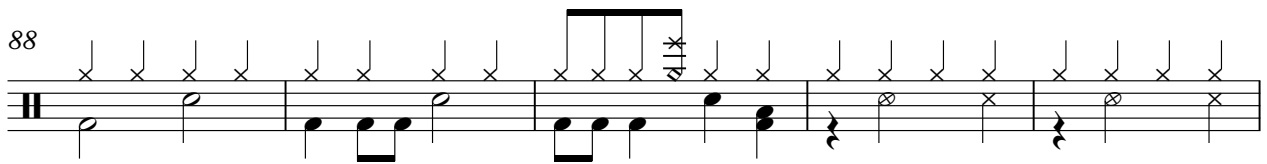

93

♩ = 143,000137

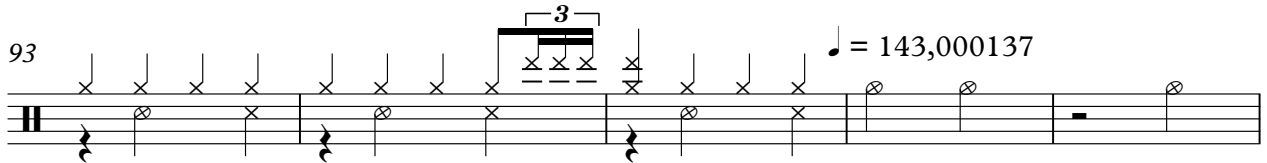

98

♩ = 144,002304

103

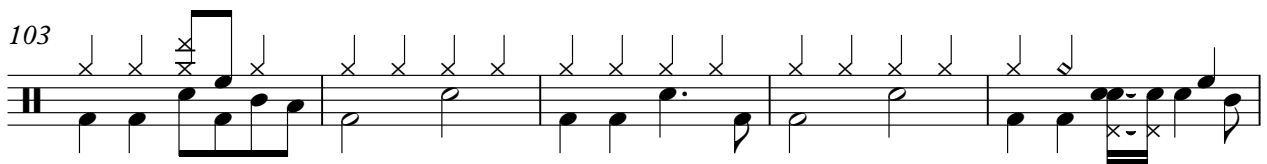

# Fran - Ho Voglia Di Innamorarmi

## Melody

♩ = 144,002304      ♩ = 143,000137

**10**

14

18

23

27      ♩ = 144,002304

31

35

39      ♩ = 143,000137      ♩ = 142,001755

**3**      **8**

2

Melody

52 ♩ = 141,000641

56

60

64 ♩ = 142,001755

68

♩ = 144,002304

72

76

80

♩ = 143,000137

♩ = 142,001755

8

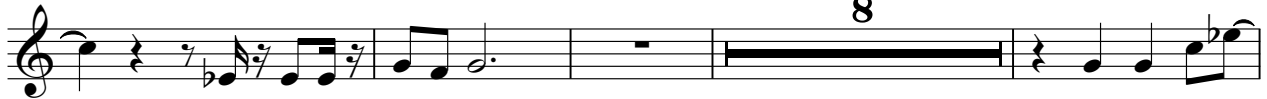

92

96 ♩ = 143,000137

♩ = 144,002304

100

104

108

112 = 143,000137

117

121

126

130 = 142,001755 = 141,000641

# Fran - Ho Voglia Di Innamorarmi

Piano

♩ = 144,002304      ♩ = 143,000137

10

13

16

19

22

26

♩ = 144,002304

V.S.

30

33

36

39

♩ = 143,000137

42

♩ = 142,001755

45

♩ = 141,000641

49

53

56

59

♩ = 142,001755

62

65

V.S.

69 ♩ = 144,002304

73

76

79

♩ = 143,000137

82

♩ = 142,001755

86

91

94

♩ = 143,000137

98

♩ = 144,002304

102

105

108

V.S.

♩ = 143,000137

111

114

120

125

128

♩ = 142,001755

131

♩ = 141,000641

135

138

Folk gt

# Fran - Ho Voglia Di Innamorarmi

♩ = 144,002304

2

9

♩ = 143,000137

16

♩ = 144,002304

29

3

32

35

38

♩ = 143,000137

4

44

♩ = 142,001755

8

♩ = 141,000641

12

♩ = 142,001755

5

69 ♩ = 144,002304

72

75

78

♩ = 143,000137

♩ = 142,001755

♩ = 143,000137

♩ = 144,002304

83

101

104

107

110

♩ = 143,000137

117

120

123

126

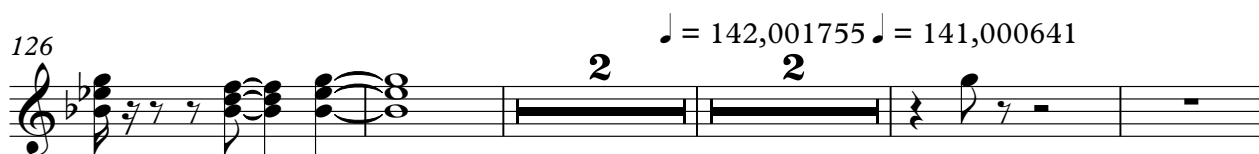

134

138

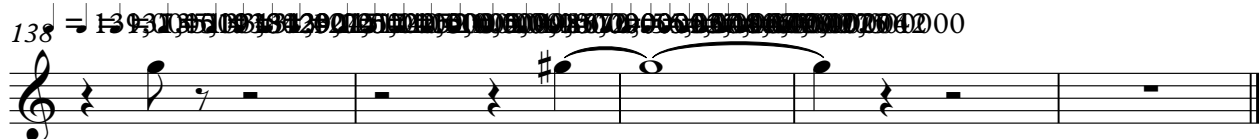

# Fran - Ho Voglia Di Innamorarmi

Dist gt

♩ = 144,002304    ♩ = 143,000137    ♩ = 144,002304    ♩ = 143,000137

**10**    **17**    **12**    **4**

44 ♩ = 142,001755

50 ♩ = 141,000641    ♩ = 142,001755

**10**    **3**

67 ♩ = 144,002304

74 ♩ = 143,000137

**2**

83 ♩ = 142,001755

89 ♩ = 143,000137

**3**    **2**

98 ♩ = 144,002304

105 ♩ = 143,000137

**3**

115

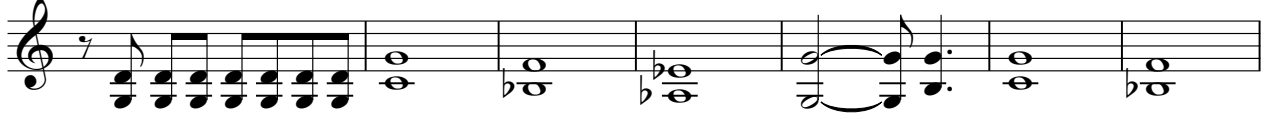

122

♩ = 142,001755

132 ♩ = 141,000641

137

♩ = 139,790516200

Nylon gt

# Fran - Ho Voglia Di Innamorarmi

♩ = 144,002304

2

8

♩ = 143,000137

16

♩ = 144,002304

29

35

♩ = 143,000137

2

4

44

♩ = 142,001755

47

50

52

♩ = 141,000641

12

♩ = 142,001755

5

♩ = 144,002304

10

2

Nylon gt  
♩ = 143,000137 ♩ = 142,001755

79

84

87

90

♩ = 143,000137      ♩ = 144,002304

110

♩ = 143,000137

128

♩ = 142,001755    ♩ = 141,000641

136

♩ = 139,001755    ♩ = 138,001375    ♩ = 139,001755

139

♩ = 120,00000000    ♩ = 120,00000000    ♩ = 120,00000000    ♩ = 120,00000000

75

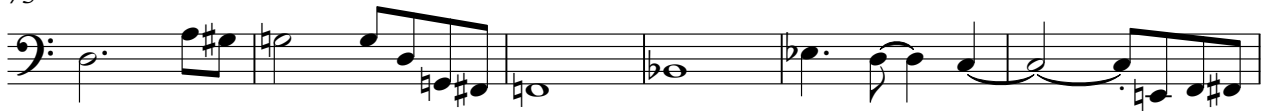

81 ♪ = 143,000137      ♪ = 142,001755

90

♪ = 143,000137

98

♪ = 144,002304

103

109

♪ = 143,000137

115

122

129

♪ = 142,001755      ♪ = 141,000641

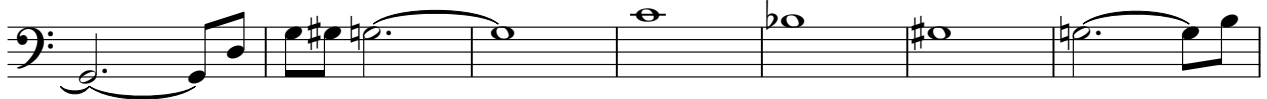

136

139 ♪ = 143,000137      140 ♪ = 143,000137      141 ♪ = 143,000137      142 ♪ = 143,000137      143 ♪ = 143,000137      144 ♪ = 143,000137      145 ♪ = 143,000137      146 ♪ = 143,000137      147 ♪ = 143,000137      148 ♪ = 143,000137      149 ♪ = 143,000137      150 ♪ = 143,000137      151 ♪ = 143,000137      152 ♪ = 143,000137      153 ♪ = 143,000137      154 ♪ = 143,000137      155 ♪ = 143,000137      156 ♪ = 143,000137      157 ♪ = 143,000137      158 ♪ = 143,000137      159 ♪ = 143,000137      160 ♪ = 143,000137

# Fran - Ho Voglia Di Innamorarmi

Synvox

♩ = 144,002304

2

11 ♩ = 143,000137

19

28 ♩ = 144,002304

8

♩ = 143,000137

42

♩ = 142,001755

8

♩ = 141,000641

57

♩ = 142,001755

65

♩ = 144,002304

8

79

♩ = 143,000137

♩ = 142,001755

87

94

♩ = 143,000137

♩ = 144,002304

8

2

Synvox

♩ = 143,000137

108

116

8

130

♩ = 142,001755

♩ = 141,000641

136

~~136 137 138 139 140 141 142 143 144 145 146 147 148 149 150 151 152 153 154 155 156 157 158 159 160 161 162 163 164 165 166 167 168 169 170 171 172 173 174 175 176 177 178 179 180 181 182 183 184 185 186 187 188 189 190 191 192 193 194 195 196 197 198 199 200~~

2

# Fran - Ho Voglia Di Innamorarmi

Slowstri

♩ = 144,002304      ♩ = 143,000137      ♩ = 144,002304

**9**      **17**      **12**

40    ♩ = 143,000137    ♩ = 142,001755    ♩ = 141,000641

**4**      **8**

54

58

62      ♩ = 142,001755

66      ♩ = 144,002304

**7**

76      ♩ = 143,000137

82      ♩ = 142,001755      ♩ = 143,000137      ♩ = 144,002304

**13**      **2**      **3**

101

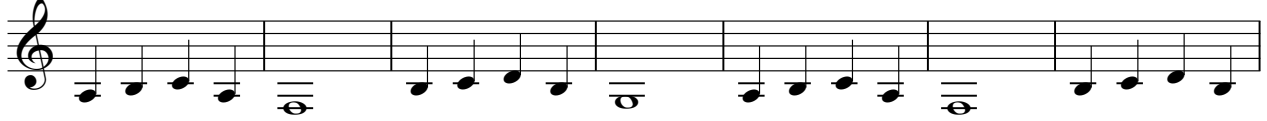

108

♩ = 143,000137

115

119

123

130

♩ = 142,001755

♩ = 141,000641

♩ = 141,000641

6

139

♩ = 141,000641

Warm pad

# Fran - Ho Voglia Di Innamorarmi

♩ = 144,002304

11 ♩ = 143,000137

20 ♩ = 144,002304

29

37 ♩ = 143,000137 ♩ = 142,001755 ♩ = 141,000641

54

63 ♩ = 142,001755 ♩ = 144,002304

72

78 ♩ = 143,000137 ♩ = 142,001755

2

Warm pad

♩ = 143,000137

♩ = 144,002304

91

100

108

♩ = 143,000137

119

126

♩ = 142,001755

♩ = 141,000641

132

♩ = 143,000137

