

Fran - Hors Saison

♩ = 64,000000

17

Fl.

Vla.

Solo

20

Fl.

Vla.

Vc.

Solo

23

Fl.

Vla.

Vc.

Solo

26

Fl.

Vla.

Vc.

Solo

28

Fl.

Cl.

Vla.

Vc.

Solo

31

Fl. Cl. Bsn. Vla. Vc. Solo

33

Fl. Bsn. Vla. Vc. Solo

This musical score page contains six systems of music, each with a different instrument or part. The systems are:

53

Fl. Cl. Vla. Vc. Solo

55

Fl. Cl. Vla. Vc. Solo

58

Fl.

Cl.

Vla.

Vc.

Solo

61

Fl.

Cl.

Vla.

Vc.

Solo

64

Cl.

Vla.

Vc.

Solo

67

Cl.

Vla.

Vc.

Solo

71

Vla.

Vc.

Solo

74

Vla.

Vc.

Solo

78

Vla.

Vc.

Solo

Flute

Fran - Hors Saison

♩ = 64,000000

7

11

15

18

21

25

28

32

35

38

41

44

48

51

54

57

60

63

Fran - Hors Saison

Clarinet in B \flat

$\text{♩} = 64,000000$

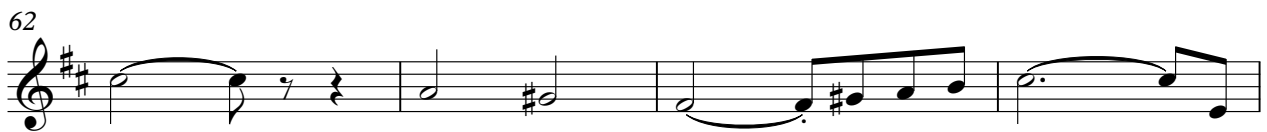
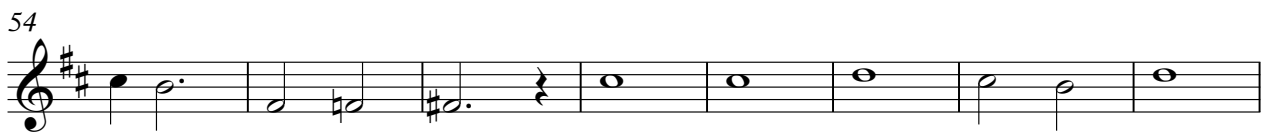

Bassoon

Fran - Hors Saison

♩ = 64,000000

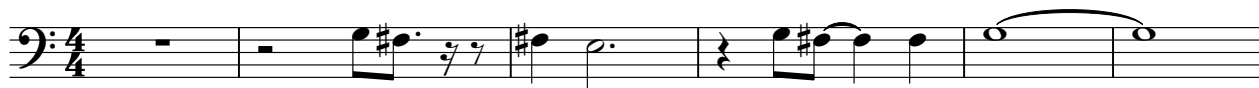

Synth Strings

Fran - Hors Saison

♩ = 64,000000

42

45

36

Viola

Fran - Hors Saison

♩ = 64,000000

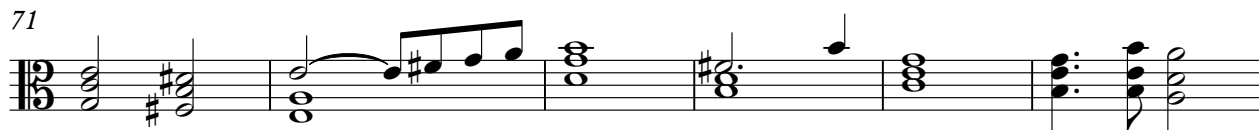
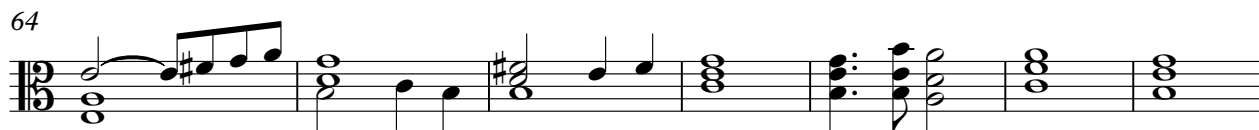
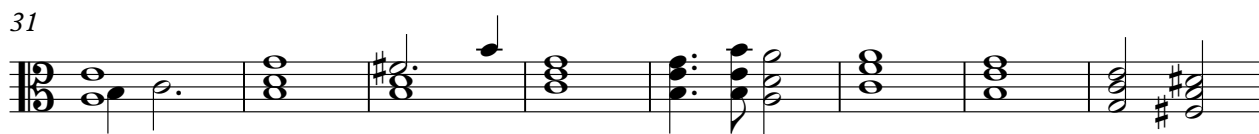

V.S.

Violoncello

Fran - Hors Saison

♩ = 64,000000

13

21

29

36

6

48

55

61

68

74

78

Fran - Hors Saison

Solo

♩ = 64,000000

5

9

12

15

19

23

27

31

35

39

V.S.

80
