

Fran - I BELIEVE IN YOU

♩ = 191,000076

Sax 1

Sax 2

Brass 2

Brass 4

Drums

Melody

Bass

Keyboard

Brass 3

Brass 1

♩ = 191,000076

8

Sax 1

Sax 2

Brass 2

Brass 4

Drums

Melody

Bass

Brass 1

3

11

14

17

Sax 1

Sax 2

Brass 4

Drums

Melody

Bass

Brass 3

21

Sax 1

Sax 2

Brass 4

Drums

Melody

Bass

Brass 3

24

Sax 1

Sax 2

Brass 4

Drums

Melody

Bass

Brass 3

28

Sax 1

Sax 2

Brass 4

Drums

Melody

Bass

Brass 3

31

34

37

Sax 1

Sax 2

Brass 4

Drums

Melody

Bass

Brass 3

40

Sax 1

Sax 2

Brass 4

Drums

Melody

Bass

Brass 3

42

Sax 1

Sax 2

Brass 4

Drums

Melody

Bass

Brass 3

45

Sax 1

Sax 2

Brass 4

Drums

Melody

Bass

Brass 3

49

Sax 1

Sax 2

Brass 4

Drums

Melody

Bass

Brass 3

52

Sax 1

Sax 2

Drums

Melody

Bass

Brass 3

55

Sax 1

Brass 2

Brass 4

Drums

Melody

Bass

Brass 3

58

Sax 1

Sax 2

Drums

Melody

Bass

61

Sax 1

Sax 2

Brass 2

Brass 4

Drums

Melody

Bass

Brass 1

64

Sax 1
Sax 2
Brass 2
Brass 4
Drums
Melody
Bass
Brass 1

67

Sax 1
Sax 2
Brass 2
Brass 4
Drums
Melody
Bass

70

Sax 1

Sax 2

Brass 2

Brass 4

Drums

Melody

Bass

Brass 3

73

76

79

Sax 1

Sax 2

Brass 2 %+

Brass 4

Drums

Melody

Bass

Brass 3

82

Sax 1

Sax 2

Brass 4 %+

Drums

Melody

Bass

Brass 3

86

Sax 1

Sax 2

Brass 2

Brass 4

Drums

Melody

Bass

Brass 3

Brass 1

89

Sax 1

Sax 2

Brass 2

Brass 4

Drums

Bass

Brass 3

Brass 1

92

Sax 1

Brass 2

Brass 4

Drums

Bass

Brass 1

95

Sax 1

Brass 2

Brass 4

Drums

Melody

Bass

Brass 3

98

Sax 1

Brass 2

Brass 4

Drums

Melody

Bass

Brass 3

101

Sax 1

Brass 2

Brass 4

Drums

Melody

Bass

Brass 3

3

%+

104

Sax 1

Brass 2

Brass 4

Drums

Melody

Bass

Keyboard

Brass 1

3

%+

%+

%+

108 $\text{♩} = 173,00092$ $\text{♩} = 173,00092$ $\text{♩} = 173,00092$ $\text{♩} = 122,00069$ $\text{♩} = 122,00069$ $\text{♩} = 91,00092$

Sax 1

Brass 2

Brass 4

Drums

Bass

Brass 1

Fran - I BELIEVE IN YOU

Sax 1

$\text{♩} = 191,000076$

5

8

11

18

24

30

34

37

41

44

50

54

60

64

67

71

75

78

82

88

91

95

99

103

106

Fran - I BELIEVE IN YOU

Sax 2

$\% \text{ } \text{♩} = 191,000076$

6

10

6

20

26

31

4

38

44

49

3

4

58

63

69

74

84

89

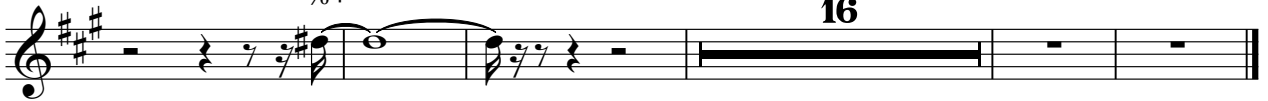

1738991008692

Fran - I BELIEVE IN YOU

Brass 2

♩ = 191,000076

6

9 **44**

56 **4**

63

68 **2**

74 **2** %- %+

80 **6** %-

89 **8**

92 **2** **4**

2

Brass 2

100

104

Brass 4

Fran - I BELIEVE IN YOU

$\% \text{ } \text{♩} = 191,000076$

5

10

16

21

24

28

31

35

40

43

48

56

63

67

72

76

83

88

Brass 4

92

96

2

101

104

Fran - I BELIEVE IN YOU

Drums

$\text{♩} = 191,000076$

5

8

13

19

25

31

36

41

47

V.S.

Drums

Drums

108

♩ = 73,000998 132,002,070069 = 99,000099 ♩ = 91,000092

Fran - I BELIEVE IN YOU

Melody

♩ = 191,000076

8

13

18

24

30

35

39

45

51

54

Melody

58

63

68

73

80

87

100

104

Fran - I BELIEVE IN YOU

Bass

♩ = 191,000076

V.S.

57

63

69

75

81

87

92

98

104

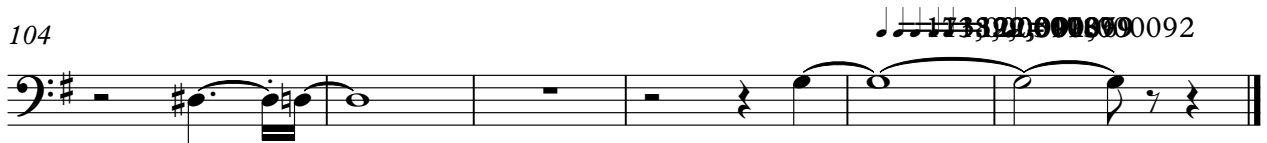

Keyboard

Fran - I BELIEVE IN YOU

♩ = 191,000076

11 **93**

106

♩ = 173,80000099

Fran - I BELIEVE IN YOU

Brass 3

♩ = 191,000076

12 5

20

24 2

30 4

37 2

42

46 2 3

51

55 15

72 2

76

80

84

91

99

102

