

Fran - Il Jouait Du Piano Debout 2

♩ = 104,999924

Percussion 

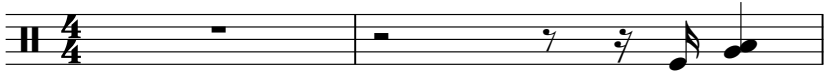

3

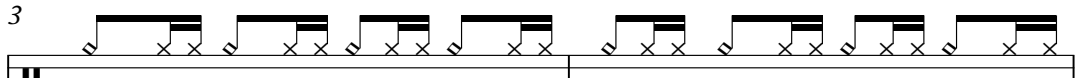
Perc. 

J. Gtr. 

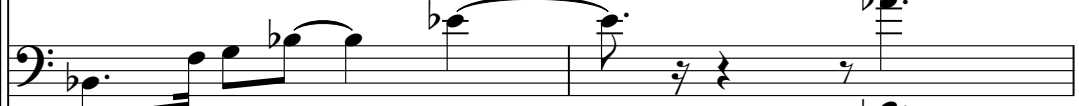
E. Bass 

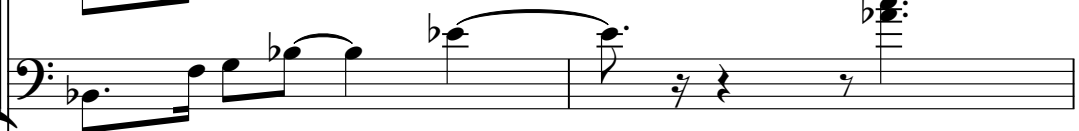
E. Bass 

Solo 

5

Perc. 

J. Gtr. 

E. Bass 

E. Bass 

Solo 

7

Pan.

Perc.

J. Gtr.

J. Gtr.

E. Bass

E. Bass

FM

Solo

8

Pan.

Perc.

J. Gtr.

J. Gtr.

E. Bass

E. Bass

FM

Lead 4

Solo

0 1 5 1 5 1 1

9

Pan.

Perc.

J. Gtr.

J. Gtr.

T	3	3	3	3	3	3	3	3	3
A	5	5	1 5	3	3	3	3	3	3
B	3			2	3				

E. Bass

E. Bass

FM

Lead 4

Solo

11

Pan.

Perc.

J. Gtr.

J. Gtr.

E. Bass

E. Bass

FM

Solo

- Pan.**: Melodic line in treble clef with a key signature of one flat.
- Perc.**: Percussion part with two staves, featuring rhythmic patterns and accents.
- J. Gtr.**: Melodic line in treble clef, mirroring the Pan part.
- J. Gtr.**: Fretboard diagram for the J. Gtr. part, showing fingerings for strings T, A, and B.
- E. Bass**: Two staves of electric bass in bass clef, providing a rhythmic accompaniment.
- FM**: Piano accompaniment in grand staff (treble and bass clefs), featuring chords and a bass line.
- Solo**: Guitar tablature at the bottom of the page, corresponding to the J. Gtr. part.

12

Pan.

Perc.

J. Gtr.

J. Gtr.

E. Bass

E. Bass

FM

Solo

- Pan.**: Treble clef, starting with a measure rest, followed by a sequence of eighth notes: G4, A4, B4, C5, B4, A4, G4.
- J. Gtr.**: Treble clef, starting with a measure rest, followed by a sequence of eighth notes: G4, A4, B4, C5, B4, A4, G4.
- J. Gtr. Tab**: A six-line guitar tab corresponding to the J. Gtr. part. The fret numbers are: T (3), A (3), B (3) for the first measure; T (0), A (1), B (3) for the second measure; T (3), A (3), B (3) for the third measure; T (3), A (3), B (3) for the fourth measure.
- E. Bass**: Bass clef, starting with a measure rest, followed by a sequence of eighth notes: G2, A2, B2, C3, B2, A2, G2.
- FM**: Grand staff (treble and bass clefs). The treble clef has a whole rest. The bass clef has a whole note chord (G2, B2, D3) in the first measure, a measure rest in the second, and a whole note chord (G2, B2, D3) in the third.
- Solo**: Treble clef, starting with a measure rest, followed by a sequence of eighth notes: G4, A4, B4, C5, B4, A4, G4.

13

Pan.

Perc.

J. Gtr.

J. Gtr.

E. Bass

E. Bass

FM

Solo

14

Perc.

J. Gtr.

J. Gtr.

T 3 10 13 10 6

A

B

E. Bass

E. Bass

FM

Lead 4

Solo

15

Pan.

Perc.

J. Gtr.

J. Gtr.

E. Bass

E. Bass

FM

Lead 4

Solo

6 6 1 3 3 3

16

Pan.

Perc.

J. Gtr.

J. Gtr.

E. Bass

E. Bass

FM

Lead 4

Solo

17

Pan.

Perc.

J. Gtr.

J. Gtr.

E. Bass

E. Bass

FM

Lead 4

Solo

19

Pan.

Perc.

J. Gtr.

J. Gtr.

E. Bass

E. Bass

FM

Solo

- Pan.**: Melodic line in treble clef.
- Perc.**: Percussion part with rhythmic patterns.
- J. Gtr.**: Melodic line in treble clef, including a triplet.
- J. Gtr.**: Fretboard diagram for the J. Gtr. part, showing fret numbers: 3, 0, 1, 3, 3, 3, 3, 3.
- E. Bass**: Two staves of electric bass in bass clef.
- FM**: Fretless Bass part in bass clef.
- Solo**: Solo part in treble clef, including a guitar tablature section.

20

Pan.

Perc.

J. Gtr.

J. Gtr.

E. Bass

E. Bass

FM

Solo

- Pan.**: Melodic line in treble clef.
- Perc.**: Percussion notation with rhythmic patterns.
- J. Gtr.**: Melodic line in treble clef, including a triplet.
- J. Gtr.**: Fretboard diagram with fret numbers: 3, 3, 0, 1, 3, 3, 3, 3.
- E. Bass**: Two staves of bass clef notation.
- FM**: Fretted Mandolin notation in bass clef.
- Solo**: Solo notation in treble clef.

21

Pan.

Perc.

J. Gtr.

J. Gtr.

E. Bass

E. Bass

FM

Solo

22

Pan.

Perc.

J. Gtr.

E. Bass

E. Bass

FM

Solo

- Pan.**: Melodic line in treble clef with a key signature of one flat.
- Perc.**: Percussion part with various rhythmic patterns and accents.
- J. Gtr.**: Jazz guitar part with fret numbers 13, 17, 12, 8, and 10 indicated above the staff.
- E. Bass**: Two staves of electric bass, both in bass clef.
- FM**: Fretless bass part in bass clef.
- Solo**: Solo part in treble clef.

23

- Pan.**: Melodic line in treble clef with a key signature of one flat.
- Perc.**: Percussion part with a snare drum and bass drum.
- J. Gtr.**: Melodic line in treble clef.
- J. Gtr. Tab**: Guitar tab for the J. Gtr. part, showing fret numbers for strings T, A, and B.
- E. Bass**: Bass line in bass clef.
- FM**: Fretted Mandolin part in treble clef.
- Solo**: Solo line in treble clef.

The guitar tab for the J. Gtr. part is as follows:

Measure	T	A	B
23	.	3	3
24	.	3	3
25	.	3	3
26	.	3	3
27	.	3	3
28	.	3	3
29	.	3	3
30	.	3	3
31	.	3	3
32	.	3	3
33	.	3	3
34	.	3	3
35	.	3	3
36	.	3	3
37	.	3	3
38	.	3	3
39	.	3	3
40	.	3	3
41	.	3	3
42	.	3	3
43	.	3	3
44	.	3	3
45	.	3	3
46	.	3	3
47	.	3	3
48	.	3	3
49	.	3	3
50	.	3	3
51	.	3	3
52	.	3	3
53	.	3	3
54	.	3	3
55	.	3	3
56	.	3	3
57	.	3	3
58	.	3	3
59	.	3	3
60	.	3	3
61	.	3	3
62	.	3	3
63	.	3	3
64	.	3	3
65	.	3	3
66	.	3	3
67	.	3	3
68	.	3	3
69	.	3	3
70	.	3	3
71	.	3	3
72	.	3	3
73	.	3	3
74	.	3	3
75	.	3	3
76	.	3	3
77	.	3	3
78	.	3	3
79	.	3	3
80	.	3	3
81	.	3	3
82	.	3	3
83	.	3	3
84	.	3	3
85	.	3	3
86	.	3	3
87	.	3	3
88	.	3	3
89	.	3	3
90	.	3	3
91	.	3	3
92	.	3	3
93	.	3	3
94	.	3	3
95	.	3	3
96	.	3	3
97	.	3	3
98	.	3	3
99	.	3	3
100	.	3	3

24

Pan.

Perc.

J. Gtr.

J. Gtr.

T	0	4	4	0	0	0	0	0	0
A	4	4	4	4	4	4	4	4	0
B		9				9	4	4	

E. Bass

E. Bass

FM

Solo

25

Pan.

Perc.

J. Gtr.

J. Gtr.

T			0	0					0	0		
A	0	1	1	1	1	0	0	0	1	1	1	
B			5	0					5	0	0	1

E. Bass

E. Bass

FM

Solo

26

Pan.

Perc.

J. Gtr.

J. Gtr.

T	.					.			
A	1	0	0	1	1	1	0	0	1
B	1	0	1	1	1	0	1	1	3

E. Bass

E. Bass

FM

Solo

27

Pan.

Perc.

J. Gtr.

J. Gtr.

E. Bass

E. Bass

FM

Solo

28

Pan.

Perc.

J. Gtr.

J. Gtr.

E. Bass

E. Bass

FM

Solo

29

Pan.

Perc.

J. Gtr.

J. Gtr.

T	0	4	4	0	0	0	0	0	0
A	4	4	4	4	4	4	4	4	0
B		9				9	4	4	

E. Bass

E. Bass

FM

Solo

30

Pan.

Perc.

J. Gtr.

J. Gtr.

T			0	0					0	0		
A	0	1	1	1	1	0	0	0	1	1	1	
B			5	0					5	0	0	1

E. Bass

E. Bass

FM

Solo

31

Pan.

Perc.

J. Gtr.

J. Gtr.

T	.	0	0	.	0	0	.
A	1	1	1	1	1	1	1
B	1	0	1	1	0	1	1

E. Bass

E. Bass

FM

Solo

32

Pan.

Perc.

J. Gtr.

J. Gtr.

E. Bass

E. Bass

FM

Solo

33

Pan.

Perc.

J. Gtr.

E. Bass

Solo

35

Pan.

Perc.

J. Gtr.

E. Bass

Solo

37

Pan.

Perc.

J. Gtr.

J. Gtr.

E. Bass

E. Bass

FM

Solo

Detailed description of the musical score: This page contains a multi-staff musical score for a band. The score is divided into two systems. The first system starts at measure 35 and includes staves for Pan (Pansy), Percussion, J. Gtr. (Jazz Guitar), E. Bass (Electric Bass), Solo (Soloist), and FM (Fingered Music). The J. Gtr. staff includes fret numbers: 8, 10, 10, 10, 10, 17, 20, 20, 20, 20, 20. The second system starts at measure 37 and includes staves for Pan, Percussion, J. Gtr., J. Gtr., E. Bass, E. Bass, FM, and Solo. The second J. Gtr. staff includes fret numbers: 0, 1, 0, 0, 3, 3, 3, 3. The Soloist part features complex chordal textures with many accidentals. The FM part has a long sustained chord in the right hand and a moving line in the left hand. The Soloist part has a few notes at the end of the system.

38

Pan.

Perc.

J. Gtr.

J. Gtr.

T
A		3		3		3
B	1		1	3		1

E. Bass

E. Bass

FM

Solo

39

Pan.

Perc.

J. Gtr.

J. Gtr.

T
A			0	1	0	0	
B	1	3	3		3	3	

E. Bass

E. Bass

FM

Solo

40

Pan.

Perc.

J. Gtr.

J. Gtr.

E. Bass

E. Bass

FM

Lead 8

Solo

T
A
B

0 1 0 0 1 0 0

41

Pan.

Perc.

J. Gtr.

J. Gtr.

E. Bass

E. Bass

FM

Lead 8

Solo

- Pan.**: Melody in treble clef, featuring eighth and quarter notes with ties.
- Perc.**: Percussion part with rhythmic patterns indicated by 'x' marks on a staff.
- J. Gtr.**: Melody in treble clef, mirroring the Pan part.
- J. Gtr.**: Guitar tab for the J. Gtr. part, showing fret numbers (0, 1) on strings T, A, and B.
- E. Bass**: Two staves of electric bass in bass clef, with rhythmic patterns and notes.
- FM**: Fingered Melody part in treble clef, with chords and rests.
- Lead 8**: Lead guitar part in treble clef, with notes and rests.
- Solo**: Solo guitar part in treble clef, featuring a complex melodic line with many accidentals and ties.

42

Pan.

Perc.

J. Gtr.

J. Gtr.

T	1	0	0	0	0
A					
B		3	3	3	3

E. Bass

E. Bass

FM

Solo

43

Pan.

Perc.

J. Gtr.

J. Gtr.

E. Bass

E. Bass

FM

Solo

- Pan.**: A single melodic line in treble clef.
- Perc.**: A complex rhythmic pattern with various note values and rests.
- J. Gtr.**: A melodic line in treble clef, accompanied by a guitar tab below it. The tab shows fret numbers: 1, 0, 1, 0, 1, 0, 1, 0, 1, 0.
- E. Bass**: Two staves in bass clef, both playing the same melodic line.
- FM**: A grand staff (treble and bass clefs) with a sustained chord in the bass clef.
- Solo**: A melodic line in treble clef, starting with a long note and followed by a few notes.

44

Perc.

J. Gtr.

J. Gtr.

T	0	0	0
A	3	3	3
B			

E. Bass

E. Bass

FM

Lead 8

Solo

45

Pan.

Perc.

J. Gtr.

E. Bass

E. Bass

FM

Lead 8

Solo

46

Pan.

Perc.

J. Gtr.

E. Bass

E. Bass

FM

Solo

- Pan.**: Treble clef, starting with a quarter note G4, followed by eighth notes A4 and B4, and a quarter note C5.
- Perc.**: Two staves. The top staff uses a snare drum (S) and a hi-hat (H). The bottom staff uses a bass drum (D). The pattern consists of four measures of a consistent rhythmic sequence.
- J. Gtr.**: Treble clef, featuring a mix of eighth and quarter notes with various articulations.
- E. Bass** (two staves): Bass clef, providing a steady bass line with eighth and quarter notes.
- FM**: Bass clef, playing a series of chords, primarily triads and dyads, with some grace notes.
- Solo**: Treble clef, featuring a melodic line with eighth and quarter notes, including some slurs.

47

Pan.

Perc.

J. Gtr.

E. Bass

E. Bass

FM

Solo

49

Pan.

Perc.

J. Gtr.

E. Bass

E. Bass

FM

Solo

50

Pan.

Perc.

J. Gtr.

E. Bass

E. Bass

FM

Solo

51

Pan.

Perc.

J. Gtr.

E. Bass

E. Bass

FM

Solo

||

52

Pan.

Perc.

E. Bass

E. Bass

FM

Solo

53

- Pan.**: A melodic line in treble clef with a key signature of one flat and a common time signature. It features eighth and quarter notes with slurs and ties.
- Perc.**: A percussion part with two staves. The upper staff uses 'x' marks to indicate hits, and the lower staff shows rhythmic patterns with stems and beams.
- J. Gtr.**: A guitar part in treble clef with a key signature of one flat and a common time signature. It includes chords and single notes.
- J. Gtr. (Tab)**: A guitar tablature part with three staves labeled T, A, and B. It contains fret numbers and string numbers.
- E. Bass**: Two bass lines in bass clef with a key signature of one flat and a common time signature. They feature eighth and quarter notes.
- FM**: A grand staff (treble and bass clef) with a key signature of one flat and a common time signature. It contains whole and half notes.
- Tape Smp. Str**: A staff in treble clef with a key signature of one flat and a common time signature, containing a whole note chord.
- Solo**: A staff in treble clef with a key signature of one flat and a common time signature, featuring a melodic line with slurs and ties.

54

Pan.

Perc.

J. Gtr.

T	0	4	4	0	0	0	0	0
A	4	4	4	4	4	4	4	0
B	4	9	4	4	4	9	4	4

E. Bass

E. Bass

FM

Tape Smp. Str

Solo

55

Pan.

Perc.

J. Gtr.

J. Gtr.

T			0	0					0	0	
A	0	1	1	1	1	0	0	0	1	1	1
B	0	0	0	0	0	0	0	0	0	0	1

E. Bass

E. Bass

FM

Tape Smp. Str

Solo

56

Pan.

Perc.

J. Gtr.

J. Gtr.

T	.	0	0	.	0	0	.
A	1	0	0	1	0	1	1
B	1	1	1	1	1	1	3

E. Bass

E. Bass

FM

Tape Smp. Str.

Solo

57

Pan.

Perc.

J. Gtr.

J. Gtr.

E. Bass

E. Bass

FM

Tape Smp. Str

Solo

- Pan.**: Melodic line in treble clef with various note values and rests.
- Perc.**: Percussion part with rhythmic patterns and a triplet of eighth notes.
- J. Gtr.**: Melodic line in treble clef with rhythmic patterns.
- J. Gtr. Tab**: Guitar tab for the J. Gtr. part, showing fret numbers (0, 3) and a triplet of eighth notes.
- E. Bass**: Two bass lines in bass clef with rhythmic patterns.
- FM**: Fretted Mandolin part with a sustained chord.
- Tape Smp. Str**: Tape Sampled String part with a sustained chord.
- Solo**: Solo part in treble clef with a long sustained chord.

58

Pan.

Perc.

J. Gtr.

J. Gtr.

Guitar tab for J. Gtr. with strings T, A, and B labeled. It shows fret numbers and triplet markings.

E. Bass

E. Bass

FM

Tape Smp. Str

Solo

59

Pan.

Perc.

J. Gtr.

T	0	4	4	0	0	0	0	0
A	4	4	4	4	4	4	4	0
B	4	9	4	4	4	9	4	4

E. Bass

E. Bass

FM

Tape Smp. Str

Solo

60

Pan.

Perc.

J. Gtr.

J. Gtr.

T	0	1	0	0	0	0	0	0	0	0	0	0	0	0	0	0	0	0	0
A	0	0	1	1	1	0	0	0	0	1	1	1	0	0	0	0	0	0	0
B			5	0								5	0					1	

E. Bass

E. Bass

FM

Tape Smp. Str.

Solo

61

Pan.

Perc.

J. Gtr.

J. Gtr.

E. Bass

E. Bass

FM

Tape Smp. Str

Solo

- Pan.**: Melodic line in treble clef.
- Perc.**: Percussion line with rhythmic patterns.
- J. Gtr.**: Melodic line in treble clef.
- J. Gtr. Tab**: Guitar tablature for the J. Gtr. part, showing fret numbers for strings T, A, and B.
- E. Bass**: Two bass lines in bass clef.
- FM**: Fretted Mandolin part in treble clef.
- Tape Smp. Str**: Tape Sample String part in bass clef.
- Solo**: Solo part in treble clef.

J. Gtr. Tab:

T	1	0	0	1	1	0	0	1
A	0	0	0	1	0	0	0	0
B	1	1	1	1	0	1	1	3

62

Pan.

Perc.

J. Gtr.

J. Gtr.

T	0	0	0	0	0	0	0	0
A	0	3	3	3	0	3	3	3
B	3	0	3	3	3	0	3	3

E. Bass

E. Bass

FM

Tape Smp. Str

Solo

63

Pan.

Perc.

J. Gtr.

E. Bass

E. Bass

Solo

8 10 10 10 10 17 20 20 20 20
3 3 8 8 18 20 20 20 20
3 3 3 3

65

Pan.

Perc.

J. Gtr.

E. Bass

E. Bass

Solo

8 10 10 10 10 17 20 20 20 20
3 3 8 8 18 20 20 20 20
3 3 3 3

67

Pan.

Perc.

E. Bass

E. Bass

Solo

68

Pan.

Perc.

E. Bass

E. Bass

Solo

69

Pan.

Perc.

E. Bass

E. Bass

Solo

70

Pan.

Perc.

E. Bass

E. Bass

Solo

71

Pan.

Perc.

E. Bass

E. Bass

Solo

72

Pan.

Perc.

E. Bass

E. Bass

Solo

73

Pan.

Perc.

E. Bass

E. Bass

Solo

74

Pan.

Perc.

E. Bass

E. Bass

Solo

75

Pan.

Perc.

E. Bass

E. Bass

Solo

76

Pan.

Perc.

E. Bass

E. Bass

Solo

77

Pan.

Perc.

J. Gtr.

J. Gtr.

E. Bass

E. Bass

FM

Tape Smp. Str

Solo

78

Pan.

Perc.

J. Gtr.

T	0	4	4	0	0	0	0	0
A	4	4	4	4	4	4	4	0
B	4	9	4	4	4	9	4	4

E. Bass

E. Bass

FM

Tape Smp. Str

Solo

79

Pan.

Perc.

J. Gtr.

J. Gtr.

T	0	1	0	0	1	0	0	0	0	1	0	0	1
A	0	0	1	1	0	0	0	0	0	1	1	0	1
B			5	0	0	0	0	0	5	0	0	0	1

E. Bass

E. Bass

FM

Tape Smp. Str

Solo

80

Pan.

Perc.

J. Gtr.

J. Gtr.

T	.	0	0	.	0	0	.
A	1	0	1	1	0	1	1
B	1	1	1	1	1	1	3

E. Bass

E. Bass

FM

Tape Smp. Str.

Solo

81

Pan.

Perc.

J. Gtr.

J. Gtr.

E. Bass

E. Bass

FM

Tape Smp. Str

Solo

T
A
B

0 0 0 0 0 0 0 0 0
0 0 3 0 0 0 3 3 0
3 0 3 3 3 3 3 3 3

82

Pan.

Perc.

J. Gtr.

J. Gtr.

E. Bass

E. Bass

FM

Tape Smp. Str

Solo

- Pan.**: Melodic line in treble clef.
- Perc.**: Percussion part with rhythmic patterns and accents.
- J. Gtr.**: Melodic line in treble clef.
- J. Gtr.**: Guitar tab with fret numbers and string indicators (T, A, B).
- E. Bass**: Bass line in bass clef.
- E. Bass**: Bass line in bass clef.
- FM**: Fretted Melody part in treble and bass clefs.
- Tape Smp. Str**: Tape Sampled String part in treble and bass clefs.
- Solo**: Solo part in treble clef.

83

Pan.

Perc.

J. Gtr.

T	0	4	4	0	0	0	0	0
A	4	4	4	4	4	4	4	0
B	4	9	4	4	4	9	4	4

E. Bass

E. Bass

FM

Tape Smp. Str

Solo

84

Pan.

Perc.

J. Gtr.

J. Gtr.

T	0	1	0	0	1	0	0	1	0	0	1	0	0	1
A	0	0	1	1	0	0	0	0	0	0	1	1	1	1
B			5	0	0	0	0	0	5	0	0	0	0	1

E. Bass

E. Bass

FM

Tape Smp. Str

Solo

85

Pan.

Perc.

J. Gtr.

J. Gtr.

T	.					.			
A	1	0	0	1		1	0	1	1
B	1	0	1	1		1	0	1	3

E. Bass

E. Bass

FM

Tape Smp. Str

Solo

86

Pan.

Perc.

J. Gtr.

J. Gtr.

T	0	0	0	0	0	0	0	0
A	0	0	3	0	0	0	3	0
B	3	3	3	3	3	3	3	3

E. Bass

E. Bass

FM

Tape Smp. Str

Solo

87

The musical score for page 87 includes the following parts:

- Pan.**: Melodic line in treble clef with various rhythmic patterns.
- J. Gtr.**: Melodic line in treble clef and a guitar tab below it. The tab shows fret numbers for strings T, A, and B.
- E. Bass**: Two staves of electric bass in bass clef, playing a similar melodic line.
- Syn. Br.**: Synthesizer part in treble clef with sparse notes.
- FM**: Fretless Bass part in grand staff (treble and bass clefs).
- Tape Smp. Str**: Tape Sample String part in treble clef.
- Lead 8**: Lead guitar part in treble clef.
- Solo**: Solo part in treble clef.

88

Perc. J. Gtr. J. Gtr. E. Bass E. Bass Syn. Br. FM Tape Smp. Str Lead 8 Solo

89

- Perc.**: A drum set part with a consistent rhythmic pattern of eighth notes and rests.
- J. Gtr.**: A lead guitar part with a melodic line in the treble clef, featuring a key signature of one flat and a 7/8 time signature.
- J. Gtr.**: A guitar tablature part with strings T, A, and B labeled. The fret numbers are: T (0, 1, 0, 0, 1, 0, 0, 1, 0, 0), A (0, 0, 5, 0, 0, 0, 0, 5, 0, 1), and B (0, 0, 0, 0, 0, 0, 0, 0, 0, 1).
- Syn. Br.**: A synthesizer part with a melodic line in the treble clef.
- FM**: A Fretless Bass part with a melodic line in the bass clef.
- Tape Smp. Str**: A tape sample part with a melodic line in the treble clef.
- Lead 8**: A lead guitar part with a melodic line in the treble clef, featuring a triplet of eighth notes in measure 92.
- Solo**: A solo part with a melodic line in the bass clef.

90

Perc.

J. Gtr.

J. Gtr.

E. Bass

E. Bass

Syn. Br.

FM

Tape Smp. Str

Lead 8

Solo

String	90	91	92	93
T	1	0	0	0
A	0	1	1	1
B	1	1	1	3

91

Perc.

J. Gtr.

J. Gtr.

E. Bass

E. Bass

Syn. Br.

FM

Tape Smp. Str

Lead 8

Solo

92

Perc.

J. Gtr.

J. Gtr.

E. Bass

E. Bass

Syn. Br.

FM

Tape Smp. Str

Lead 8

Solo

93

Perc.

J. Gtr.

J. Gtr.

E. Bass

E. Bass

Syn. Br.

FM

Tape Smp. Str

Lead 8

Solo

The musical score for page 93 consists of the following parts:

- Perc.**: A drum set part with a complex rhythmic pattern.
- J. Gtr.**: A lead guitar part with a melodic line.
- J. Gtr.**: A guitar tab for the same instrument, showing fret numbers (0, 4, 6, 9) and string numbers (T, A, B).
- E. Bass**: Two electric bass parts, both playing a similar melodic line.
- Syn. Br.**: A synthesizer part with a melodic line.
- FM**: A Farfisa Music Modulator part with a sustained chord and a melodic line.
- Tape Smp. Str**: A tape sample string part, mostly silent.
- Lead 8**: A lead guitar part with a melodic line.
- Solo**: A solo guitar part with a melodic line.

94

Perc. J. Gtr. J. Gtr. E. Bass E. Bass Syn. Br. FM Tape Smp. Str Lead 8 Solo

95

Perc.

J. Gtr.

J. Gtr.

T		1	0	0			0	0	
A		0	1	1	1		1	1	1
B	1	0	1	1	1		0	1	3

E. Bass

E. Bass

Syn. Br.

FM

Tape Smp. Str.

Lead 8

Solo

96

The musical score consists of the following parts:

- Perc.**: Features a complex rhythmic pattern with a triplet of eighth notes.
- J. Gtr.**: Features a melodic line with a triplet of eighth notes.
- J. Gtr.**: A guitar tab with fret numbers (0, 3, 3, 3, 3, 0, 3, 3, 3) and a triplet of eighth notes.
- Syn. Br.**: Features a melodic line with a triplet of eighth notes.
- FM**: A section with two staves, likely for a Fretless Mandolin, showing a chord.
- Tape Smp. Str**: A section with two staves, likely for a sampled string, showing a chord.
- Lead 8**: Features a melodic line with a triplet of eighth notes.
- Solo**: Features a melodic line with a triplet of eighth notes.

97

Alto Sax.

Perc.

J. Gtr.

J. Gtr.

E. Bass

E. Bass

Syn. Br.

FM

Tape Smp. Str

Lead 8

Solo

The musical score for page 97 includes the following parts:

- Alto Sax.**: Melodic line in treble clef with various rhythmic patterns.
- Perc.**: Percussion part with a complex rhythmic pattern using 'x' marks for hits.
- J. Gtr.**: Rhythmic accompaniment in treble clef.
- J. Gtr.**: Guitar tab for the electric guitar, showing fret numbers (3, 5, 8) and string numbers (T, A, B).
- E. Bass**: Two staves of electric bass, both in bass clef, with a melodic line.
- Syn. Br.**: Synthesizer brass part in treble clef.
- FM**: Fretless bass part in treble and bass clefs.
- Tape Smp. Str**: Tape sample string part in treble clef.
- Lead 8**: Lead part in treble clef.
- Solo**: Solo part in treble clef.

98

Alto Sax.

Perc.

J. Gtr.

T	0	4	4	0	0	0	0
A	4	4	4	4	4	4	4
B	9	4	4	4	9	4	4

E. Bass

E. Bass

Syn. Br.

FM

Tape Smp. Str

Lead 8

Solo

99

Alto Sax.

Perc.

J. Gtr.

J. Gtr.

T	0	1	0	0	1	0	0	0	0	0	0	1	0	0
A	0	0	1	1	0	0	0	0	0	0	0	1	0	0
B			5	0						5	0		0	1

E. Bass

E. Bass

Syn. Br.

FM

Tape Smp. Str

Lead 8

Solo

100

Alto Sax.

Perc.

J. Gtr.

J. Gtr.

E. Bass

E. Bass

Syn. Br.

FM

Tape Smp. Str

Lead 8

Solo

Guitar Tab: T 1 0 0 0 1 1 0 0 0 1; A 1 0 1 1 1 0 1 1 1 3; B 1 0 1 1 1 0 1 1 1 3

101

Alto Sax.

Perc.

J. Gtr.

J. Gtr.

E. Bass

E. Bass

Syn. Br.

FM

Tape Smp. Str

Lead 8

Solo

102

The musical score for page 102 includes the following parts:

- Alto Sax.**: Melodic line in treble clef.
- Perc.**: Percussion part with rhythmic patterns.
- J. Gtr.**: Electric guitar part in treble clef.
- J. Gtr.**: Electric guitar tablature with fret numbers and string indicators (T, A, B).
- E. Bass**: Electric bass part in bass clef.
- E. Bass**: Electric bass part in bass clef.
- Syn. Br.**: Synthesizer part in treble clef.
- FM**: Fretless bass part in treble and bass clefs.
- Tape Smp. Str**: Tape sample string part in treble and bass clefs.
- Lead 8**: Lead guitar part in treble clef.
- Solo**: Solo part in treble clef.

103

Alto Sax. Perc. J. Gtr. J. Gtr. E. Bass E. Bass Syn. Br. FM Tape Smp. Str Lead 8 Solo

The musical score for page 103 includes the following parts:

- J. Gtr.:** Guitar tablature for the same part, showing fret numbers for strings T, A, and B.

104

Alto Sax. Perc. J. Gtr. J. Gtr. E. Bass E. Bass Syn. Br. FM Tape Smp. Str Lead 8 Solo

The musical score for page 104 includes the following parts:

- Perc.:** Rhythmic accompaniment with various drum patterns.
- J. Gtr.:** Rhythmic accompaniment with chords and single notes.
- J. Gtr. (Tab):** Fretboard diagram for the electric guitar, showing fret numbers for strings T, A, and B.

105

Alto Sax.

Perc.

J. Gtr.

J. Gtr.

E. Bass

E. Bass

Syn. Br.

FM

Tape Smp. Str

Lead 8

Solo

The musical score for page 105 includes the following parts: Alto Saxophone (melodic line), Percussion (drum pattern), J. Gtr. (melodic line), J. Gtr. (guitar tab with fret numbers: 1 0 1 0 1 1 1 0 1 1 3), E. Bass (bass line), E. Bass (bass line), Syn. Br. (melodic line with a triplet), FM (Fingered Bass), Tape Smp. Str (Tape Sample String), Lead 8 (melodic line with a triplet), and Solo (melodic line).

106

The musical score for page 106 includes the following parts:

- Alto Sax.**: Melodic line in treble clef with a 3-measure triplet.
- Perc.**: Rhythmic accompaniment with various patterns and a 3-measure triplet.
- J. Gtr.**: Melodic line in treble clef with a 3-measure triplet.
- J. Gtr.**: Guitar tablature for the electric guitar part.
- Syn. Br.**: Synthesizer part in treble clef.
- FM**: Fretless Bass part in treble and bass clefs.
- Tape Smp. Str**: Tape Sample String part in treble clef.
- Lead 8**: Lead part in treble clef.
- Solo**: Solo part in treble clef.

J. Gtr. Tablature:

T	0	0	0	0	0	0	0	0
A	0	0	3	0	0	0	3	0
B	3	3	3	3	3	3	3	3

107

Alto Sax.

Perc.

J. Gtr.

J. Gtr.

E. Bass

E. Bass

Syn. Br.

FM

Tape Smp. Str

Lead 8

Solo

108

Alto Sax.

Perc.

J. Gtr.

T	0	4	4	0	0	0	0	0
A	4	4	4	4	4	4	4	0
B	9	9	9	9	9	9	9	9

E. Bass

E. Bass

Syn. Br.

FM

Tape Smp. Str

Lead 8

Solo

109

Alto Sax.

Perc.

J. Gtr.

J. Gtr.

T	0	1	0	0	1	0	0	1	0	0	1	1	1
A	0	0	1	1	0	0	0	0	5	0	0	0	1
B			5	0	0	0	0	0		5	0	0	1

E. Bass

E. Bass

Syn. Br.

FM

Tape Smp. Str

Lead 8

Solo

110

Alto Sax.

Perc.

J. Gtr.

J. Gtr.

E. Bass

E. Bass

Syn. Br.

FM

Tape Smp. Str.

Lead 8

Solo

The musical score for page 110 includes the following parts: Alto Saxophone (melodic line), Percussion (rhythmic accompaniment), J. Gtr. (melodic line), J. Gtr. (guitar tablature), E. Bass (melodic line), E. Bass (melodic line), Syn. Br. (melodic line), FM (Fretted Melody, sustained notes), Tape Smp. Str. (Tape Sample, sustained notes), Lead 8 (melodic line), and Solo (melodic line).

111

Alto Sax.

Perc.

J. Gtr.

J. Gtr.

E. Bass

E. Bass

Syn. Br.

FM

Tape Smp. Str

Lead 8

Solo

112

Alto Sax.

Perc.

J. Gtr.

J. Gtr.

E. Bass

E. Bass

Syn. Br.

FM

Tape Smp. Str

Lead 8

Solo

113

Alto Sax.

Perc.

J. Gtr.

T	0	4	4	0	0	0	0	0
A	4	4	4	4	4	4	4	0
B		9				9	4	4

E. Bass

E. Bass

Syn. Br.

FM

Tape Smp. Str

Lead 8

Solo

114

The musical score for page 114 includes the following parts:

- Alto Sax.**: Melodic line in the alto register, featuring a triplet of eighth notes at the end of the phrase.
- Perc.**: Rhythmic accompaniment with various drum and cymbal patterns.
- J. Gtr.**: Rhythmic accompaniment with chords and single notes.
- J. Gtr. Tab**: A guitar tab for the electric guitar part, showing fret numbers for strings T, A, and B.
- E. Bass**: Two staves of electric bass, both playing a similar melodic line with a long sustain.
- Syn. Br.**: Synthesizer brass part with a melodic line.
- FM**: Fretless Bass part with a melodic line.
- Tape Smp. Str**: Tape sample string part, consisting of a sustained chord.
- Lead 8**: Lead 8 part with a melodic line.
- Solo**: Solo part with a melodic line.

J. Gtr. Tab:

T	0	1	1	1	1	0	0	1	0	0	1	1	1
A	0	0	0	0	0	0	0	0	5	0	0	0	1
B			5										

115

3

Alto Sax.

Perc.

J. Gtr.

J. Gtr.

E. Bass

E. Bass

Syn. Br.

FM

Tape Smp. Str

Lead 8

Solo

T 1 0 0 1 1 0 0

A 1 0 0 0 1 0 0

B 1 1 1 1 0 1 1 3

118

Alto Sax.

Perc.

J. Gtr.

T	0	4	4	0	0	0	0	0
A	4	4	4	4	4	4	4	0
B	4	9	4	4	4	9	4	4

E. Bass

E. Bass

Syn. Br.

FM

Tape Smp. Str

Lead 8

Solo

119

Alto Sax.

Perc.

J. Gtr.

J. Gtr.

T	0	1	0	0	1	0	0	1	0	0	1
A	0	0	1	1	1	0	0	0	0	1	1
B	5	5	0	0	0	0	0	5	0	0	1

E. Bass

E. Bass

Syn. Br.

FM

Tape Smp. Str

Lead 8

Solo

120

Alto Sax.

Perc.

J. Gtr.

J. Gtr.

T	1	0	0	1	1	0	0	1
A	0	0	0	1	0	0	0	1
B	1	1	1	1	0	1	1	3

E. Bass

E. Bass

Syn. Br.

FM

Tape Smp. Str

Lead 8

Solo

♩ = 104,999924

6

10

13

17

20

23

26

29

32

2

36

40

44

48

52

55

58

61

66

69

71

74

77

80

83

86

34

Fran - Il Jouait Du Piano Debout 2

Alto Saxophone

$\text{♩} = 104,999924$

96

99

102

106

109

112

115

118

120

Fran - Il Jouait Du Piano Debout 2

Percussion

♩ = 104,999924

5

8

10

12

14

16

18

20

22

V.S.

24

26

28

30

32

35

38

40

42

44

Percussion

46

48

50

52

54

56

58

60

62

65

V.S.

Percussion

87

89

91

93

95

97

99

101

103

105

V.S.

Percussion

107

109

111

113

115

117

119

120

♩ = 104,999924

6

9

12

15

17

19

21

23

25

27

29

31

37

39

42

45

47

85

87

89

91

93

95

97

99

101

103

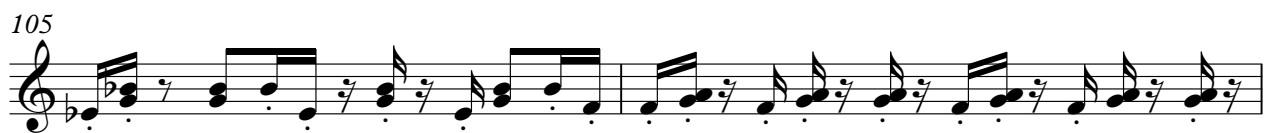

Fran - Il Jouait Du Piano Debout 2

Jazz Guitar

♩ = 104,999924

2

6

D	8	10	10	10	10	15	20	20	20	20	8	10	10	10	10
T	8	3	3	8	8	18	20	20	20	20	8	3	3	8	8
A	3										3				
B	3			3	3						3			3	3

9

T	15	20	20	20	20	3	3		1	3	3	3	0	0	0	0	0	0
A	18	20	20	20	20	3	5					2	1	1	5	1	5	1
B																		

12

T	3	3	3	3	3	3	3	3	3	3	3	3	3	3	3	3	3	3
A	5	5	1	5	3	3	3	3	5	5	3	3	3	3	3	3	3	3
B	3				2				3	3					0	1	3	3

15

T	3	3	0	1	3	3	3	3	1	1	0	1	1	1	1	1	3	10
A																		13
B	3				3				1	3				1				10

19

T	6	6	3	3	3	0	0	0	0	0	3	3	3	3	3	3	3	3
A	1	3	3	3	3	1	1	0	1	0	5	5	1	5	3	3	3	3
B				2				5	5	5	3			2				3

22

T	3	0	1	3	3	3	3	3	3	3	0	1	3	3	3	3	1	0
A																		3
B	3				3			3	3		3			3			5	1

24

T						13	12	8	10	3	3	3	3	3	3	3	3	3
A						17				5	5	5	5	5	5	5	5	5
B	3	3	3	3	3	3	3	3	3	3	3	3	3	3	3	3	3	4

26

T	0	4	4	0	0	0	0	0	0	0	0	0	0	0	0	0	0	0
A	0	8	8	0	0	0	0	0	0	0	0	0	0	0	0	0	0	0
B	4	4	4	4	4	4	4	4	4	0	0	0	0	0	0	0	0	1

28

T	1	0	0	0	1	0	0	0	0	0	0	0	0	0	0	0	0	0
A	1	0	0	0	1	0	0	0	0	0	0	0	0	0	0	0	0	0
B	1	1	1	1	1	1	1	3	3	3	3	3	3	3	3	3	3	3

30

T	3	3	3	3	3	3	3	3	3	3	3	3	3	3	3	3	3	3
A	3	3	3	3	3	3	3	3	3	3	3	3	3	3	3	3	3	3
B	3	3	3	3	3	3	3	3	3	3	3	3	3	3	3	3	3	3

V.S.

2
30

Jazz Guitar

Tablature for measures 30-31. Treble (T), Middle (A), and Bass (B) lines are shown with fret numbers and rhythmic values.

32

Tablature for measures 32-34. Includes triplets and higher fret positions (up to 20).

35

Tablature for measures 35-37. Includes triplets and higher fret positions (up to 20).

38

Tablature for measures 38-40. Includes triplets and various fret numbers.

41

Tablature for measures 41-43. Includes triplets and various fret numbers.

44

Tablature for measures 44-46. Measure 45 contains a whole rest for 8 measures, indicated by a large '8' and a thick black bar.

54

Tablature for measures 54-56. Includes 4th fret notes and triplets.

56

Tablature for measures 56-58. Includes triplets and various fret numbers.

58

Tablature for measures 58-60. Includes 4th fret notes and triplets.

60

Tablature for measures 60-62. Includes triplets and various fret numbers.

62

T	0	0	0	0	0	0	8	10	10	10	10	17	20	20	20	20			
A	0	0	3	0	0	0	3	0	8	3	3	8	8	18	20	20	20	20	
B	3	0	3	3	3	3	0	3	3	3	3		3	3					

65

T	8	10	10	10	10	17	20	20	20	20	10				
A	8	3	3	8	8	18	20	20	20	20	[Redacted]				
B	3			3	3						[Redacted]				

77

T		3	3	3	3	3	3	0	4	4	0	0	0	0						
A		3	5	5	5	3	5	5	5	0	6	6	0	0	0	0				
B	3	3	3	3	3	3	3	3	3	3	3	4	4	4	4	4	4	4	4	0

79

T		0	0	1	1	1	0	0	1	0	0	1	0	0				
A	0	0	0	0	0	0	0	0	0	0	1	1	1	1	0	1	1	1
B			5				5	1	1	1	1	1	1	1	1	1	3	

81

T	0	0	0	0	0	0	0	3	3	3	3	3	3
A	0	0	3	0	0	0	3	0	3	3	3	3	3
B	3	3	3	3	3	3	3	3	3	3	3	3	4

83

T	0	4	4	0	0	0	0	0	0	0	0	0	0		
A	4	4	4	4	4	4	4	0	0	0	0	0	0	0	
B	4	9	4	4	4	4	4	0	0	0	0	0	0	0	1

85

T	1	1	1	1	1	1	1	0	0	0	0	0	0
A	0	0	0	0	0	0	0	0	0	0	0	0	0
B	1	1	1	1	1	1	3	3	3	3	3	3	3

87

T		3	3	3	3	3	3	0	4	4	0	0	0						
A		3	5	5	5	3	5	5	5	0	6	6	0	0	0	0			
B	3	3	3	3	3	3	3	3	3	3	3	4	4	4	4	4	4	4	0

89

T		0	0	0	0	0	0	0	1	1	1	1	0	0	
A	0	0	0	0	0	0	0	0	0	0	0	1	0	0	0
B			5				5	1	1	1	1	1	1	1	3

91

T	0	0	0	0	0	0	0	3	3	3	3	3	3
A	0	0	3	0	0	0	3	0	3	3	3	3	3
B	3	3	3	3	3	3	3	3	3	3	3	3	4

V.S.

T	0	4	4	0	0	0	0	0	0	0	0	0	0	0	0	0	0
A	4	4	4	4	4	4	4	4	0	0	1	1	1	1	1	1	1
B	4	9	4	4	4	4	4	4	0	0	0	0	0	0	0	0	1

95

T	1	0	0	1	1	0	0	0	0	0	0	0	0	0	0	0	0
A	1	0	0	0	1	0	0	0	0	0	0	0	0	0	0	0	0
B	1	1	1	1	1	0	1	1	3	3	0	3	3	3	3	0	3

97

T	3	3	3	3	3	3	3	3	3	0	4	4	0	0	0	0	0
A	3	3	3	3	3	3	3	3	3	4	4	4	4	4	4	4	0
B	3	3	3	3	3	3	3	3	3	4	9	9	4	4	4	9	0

99

T	0	1	0	0	1	1	0	0	1	1	0	0	1	1	0	0	1
A	0	0	0	0	0	0	0	0	0	0	0	0	1	1	1	1	1
B	0	0	5	0	0	0	0	0	5	1	1	1	1	1	1	1	3

101

T	0	0	0	0	0	0	0	0	0	3	3	3	3	3	3	3	3
A	0	0	0	0	0	0	0	0	0	3	3	3	3	3	3	3	3
B	3	3	3	3	3	3	3	3	3	3	3	3	3	3	3	3	4

103

T	0	4	4	0	0	0	0	0	0	0	1	0	0	1	1	0	0
A	4	4	4	4	4	4	4	4	0	0	0	0	0	0	0	0	0
B	4	9	4	4	4	4	4	4	0	0	0	0	0	0	0	5	1

105

T	1	0	0	1	1	0	0	1	1	0	0	0	0	0	0	0	0
A	1	0	0	0	1	0	0	0	0	0	0	0	0	0	0	0	0
B	1	1	1	1	1	0	1	1	3	3	0	3	3	3	3	0	3

107

T	3	3	3	3	3	3	3	3	3	0	4	4	0	0	0	0	0
A	3	3	3	3	3	3	3	3	3	4	4	4	4	4	4	4	0
B	3	3	3	3	3	3	3	3	3	4	9	9	4	4	4	9	0

109

T	0	1	1	1	1	0	0	1	1	1	1	1	1	1	0	0	1
A	0	0	0	0	0	0	0	0	0	0	0	0	0	0	0	0	0
B	0	0	5	0	0	0	0	0	5	1	1	1	1	1	0	1	3

111

T	0	0	0	0	0	0	0	0	0	3	3	3	3	3	3	3	3
A	0	0	0	0	0	0	0	0	0	3	3	3	3	3	3	3	3
B	3	3	3	3	3	3	3	3	3	3	3	3	3	3	3	3	4

Fran - Il Jouait Du Piano Debout 2

5-string Electric Bass

♩ = 104,999924

2

7

10

13

16

19

22

25

28

31

4

37

40

43

46

49

52

55

58

61

65

70

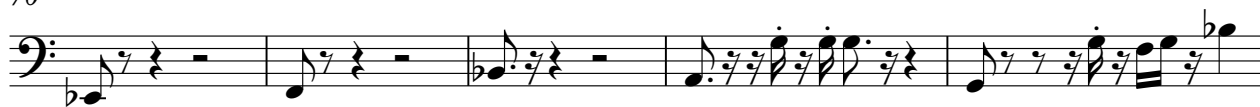

75

79

82

85

89

93

97

100

104

V.S.

5-string Fretless Electric Bass

Fran - Il Jouait Du Piano Debout 2

♩ = 104,999924

2

7

10

13

16

19

22

25

28

31

V.S.

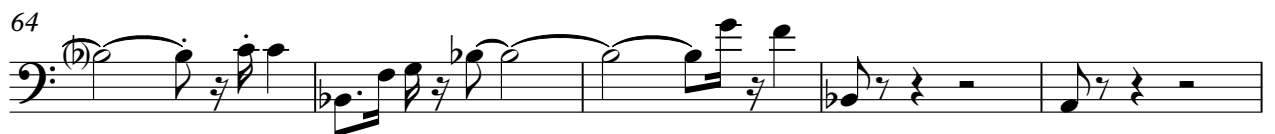

69

74

78

81

85

89

93

97

100

104

V.S.

Fran - Il Jouait Du Piano Debout 2

Synth Brass

♩ = 104,999924

86

89

92

95

98

101

104

107

110

113

V.S.

2

Synth Brass

116

119

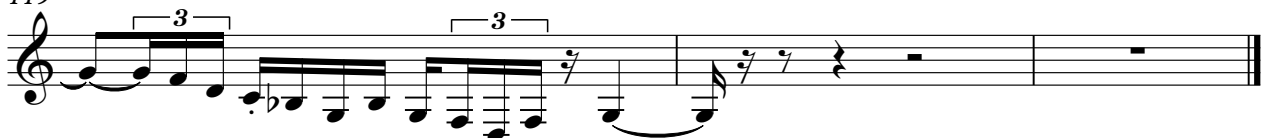

♩ = 104,999924

6

9

13

17

21

26

V.S.

32

4

40

45

48

52

57

63

14

81

88

94

100

106

V.S.

113

118

Tape Sampler Keyboard [Strings] Fran - Il Jouait Du Piano Debout 2

♩ = 104,999924

52

52

58

14

14

79

88

96

104

V.S.

112

117

Lead 4 (Chiff)

Fran - Il Jouait Du Piano Debout 2

♩ = 104,999924

7

11

3

16

3 3

104

Fran - Il Jouait Du Piano Debout 2

Lead 8 (Bass + Lead)

♩ = 104,999924

39 2

44 41

87

90 3 3

93

96 3

99

101 3

104 3

107 3

V.S.

Lead 8 (Bass + Lead)

110

113

116

119

Fran - Il Jouait Du Piano Debout 2

Solo

♩ = 104,999924

2

5

8

11

15

19

22

26

30

33

V.S.

V.S.

109

113

117

