

Fran - Il Pensionato

♩ = 115,000031
MIDI

Soprano Saxophone

Alto Saxophone

Percussion

Vibraphone

7-string Electric Guitar

5-string Electric Bass

FM Synth

Pad 5 (Bowed)

Solo

Solo

5

Sop. Sax.

Alto Sax.

Perc.

Vib.

E. Bass

FM

Pad 5

Solo

9

Sop. Sax.

Alto Sax.

Perc.

Vib.

E. Gtr.

E. Bass

FM

Pad 5

Solo

13

E. Gtr.

E. Bass

Pad 5

Solo

4

17

E. Gtr.

E. Bass

Pad 5

Solo

21

E. Gtr.

E. Bass

FM

Pad 5

Solo

25

E. Gtr.

E. Bass

Pad 5

Solo

29

Sop. Sax.

Alto Sax.

Perc.

Vib.

E. Gtr.

E. Bass

FM

Pad 5

Solo

Solo

33

Sop. Sax.

Alto Sax.

Perc.

Vib.

E. Gtr.

E. Bass

Pad 5

Solo

36

Sop. Sax.

Alto Sax.

Perc.

Vib.

E. Gtr.

E. Bass

FM

Pad 5

Solo

40

Sop. Sax.

Alto Sax.

Perc.

Vib.

E. Gtr.

E. Bass

FM

Pad 5

Solo

Detailed description of the musical score: The score is for page 8, measures 40-43. It features ten staves. The Soprano Saxophone and Alto Saxophone parts are in treble clef, with a key signature of one sharp (F#). The Percussion part uses a drum set notation with a snare drum (S), hi-hat (H), and bass drum (D). The Vibraphone part is in treble clef. The Electric Guitar part includes fretboard diagrams for the top three strings (T, A, B) across four measures. The Electric Bass part is in bass clef. The Fretless Mandolin part is in treble clef. The Pad 5 part is in treble clef and features long, sustained notes. The Solo part is in treble clef and features a melodic line with eighth and sixteenth notes.

44

Sop. Sax.

Alto Sax.

Perc.

Vib.

E. Gtr.

E. Bass

Pad 5

Solo

♩ = 120,000000

47

Perc.

E. Gtr.

E. Bass

FM

Pad 5

Solo

♩ = 120,000000

51

Perc.

E. Gtr.

E. Bass

FM

Pad 5

Solo

54

Perc.

E. Gtr.

E. Bass

FM

Pad 5

Solo

58

Perc.

E. Gtr.

E. Bass

FM

Pad 5

Solo

62

Perc.

E. Gtr.

E. Bass

FM

Pad 5

Solo

65

Perc.

E. Gtr.

E. Bass

FM

Pad 5

Solo

69

Perc.

E. Gtr.

E. Bass

FM

Pad 5

Solo

74

Sop. Sax.

Alto Sax.

Perc.

Vib.

E. Gtr.

E. Bass

FM

Pad 5

Solo

78

Sop. Sax.

Alto Sax.

Perc.

Vib.

E. Gtr.

E. Bass

FM

Pad 5

Solo

82

Sop. Sax.

Alto Sax.

Perc.

Vib.

E. Gtr.

E. Bass

FM

Pad 5

Solo

Detailed description of the musical score: The score is for page 82 and consists of ten staves. The top two staves are for Soprano Saxophone and Alto Saxophone, both playing a melodic line with a slur over the first two measures and a sharp sign in the third measure. The third staff is for Percussion, showing a rhythmic pattern with 'x' marks. The fourth staff is for Vibraphone, mirroring the saxophone parts. The fifth staff is for Electric Guitar, showing a tab with strings T, A, and B, and fret numbers. The sixth staff is for Electric Bass, showing a bass line with a flat sign. The seventh staff is for Fretted Mandolin (FM), showing chords and a sharp sign. The eighth staff is for Pad 5, showing sustained chords with a flat sign. The ninth staff is for Solo, showing a complex melodic line with various rhythmic values and a sharp sign.

86

Sop. Sax.

Alto Sax.

Perc.

Vib.

E. Gtr.

E. Bass

FM

Pad 5

Solo

♩ = 120,000000

90

Perc.

E. Gtr.

E. Bass

FM

Pad 5

Solo

♩ = 120,000000

93

Perc.

E. Gtr.

E. Bass

FM

Pad 5

Solo

96

Perc.

E. Gtr.

E. Bass

FM

Pad 5

Solo

100

$\text{♩} = 115,000031$

Perc.

E. Gtr.

E. Bass

FM

Pad 5

Solo

104

Perc.

E. Gtr.

E. Bass

FM

Pad 5

Solo

108

Perc.

E. Gtr.

E. Bass

FM

Pad 5

Solo

112

♩ = 114,000168 — ♯ = 13,0000000000000130 ♩ = 95,000145

Perc.

E. Gtr.

Electric guitar fretboard diagram with strings T, A, B and fret numbers: 0 0 1 1 | 1 1 | 3 3 3 | 3 3 3 3 3 | 3 3 2 2 2 | 2 0 0 | 3 2 2

E. Bass

FM

Pad 5

♩ = 114,000168 — ♯ = 13,0000000000000130 ♩ = 95,000145

Solo

116 ♩ = 110,000107

♩ = 109,000145

Sop. Sax.

Alto Sax.

Perc.

Vib.

E. Gtr.

E. Bass

FM

Pad 5

Solo

116 ♩ = 110,000107

♩ = 109,000145

117

118

119

120

121 = 85,000046

Sop. Sax.

Alto Sax.

Perc.

Vib.

E. Gtr.

T	2	2	3	3	3
A	3	3	3	3	3
B	5	5	5	5	5

E. Bass

FM

Pad 5 = 85,000046

131

Sop. Sax.

142

Sop. Sax.

153

Sop. Sax.

164

Sop. Sax.

175

Sop. Sax.

186

Sop. Sax.

197

Sop. Sax.

208
Sop. Sax. 

219
Sop. Sax. 

230
Sop. Sax. 

241
Sop. Sax. 

252
Sop. Sax. 

263
Sop. Sax. 

274
Sop. Sax. 

285
Sop. Sax. 

296
Sop. Sax. 

307
Sop. Sax. 

318
Sop. Sax. 

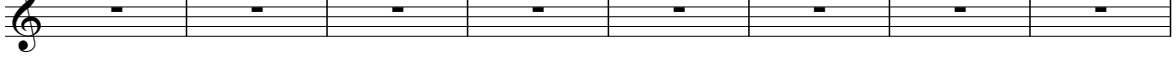

329
Sop. Sax. 

337
Sop. Sax. 

Soprano Saxophone

Fran - Il Pensionato

♩ = 115,000031
MIDI

6

29

36

42

48

75

80

86

91

2

Soprano Saxophone

118

♩ = 109,000145115533 112-887000046

122

♩ = 85,000046

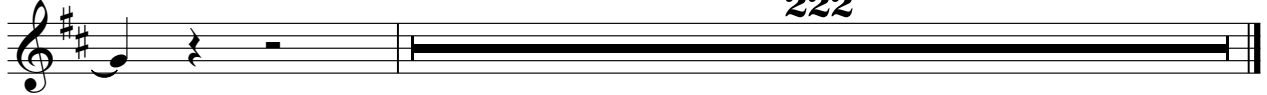

222

Fran - Il Pensionato

Alto Saxophone

♩ = 115,000031
MIDI

6 19

29 2

36

42

48 ♩ = 120,000000 ♩ = 115,000031
9 15

75

80

86

91 ♩ = 120,000000 ♩ = 115,000031 ♩ = 114,000000 ♩ = 109,000000 ♩ = 101,000000 ♩ = 150145 ♩ = 110,000107
9 13 2

Fran - Il Pensionato

Percussion

♩ = 115,000031
MIDI

6

11 18

33

37

41

45

49

52

♩ = 120,000000

2

Percussion

♩ = 115,000031

57

61

65

70

76

81

86

♩ = 120,000000

91

94

98

♩ = 115,000031

Percussion

103

108

112

~~♩ = 114,000145~~ ♩ = 110,000107

118

♩ = 109,000145

121

♩ = 85,000046

222

Fran - Il Pensionato

Vibraphone

♩ = 115,000031
MIDI

2

Vibraphone

116 ♩ = 110,000107

♩ = 109,000107

121 ♩ = 85,000046

222

Fran - Il Pensionato

7-string Electric Guitar

♩ = 115,000031
MIDI **9**

E				3	5 10	12	12	12	12	3
B					10	15	3	15	15	15
A	—————					0	0			
D						14	2	14	14	14
G									17	17
E										
A										

13

T	3		5						0	0
A	2		3		2	3	2	3	0	2 2
B					2 2	2	2	2	0	0 0

20

T	0				0	0				
A	2				2	3	3	3	3	3 4 4 3 3
B	0				2	2	2	2	2	4 4 4

25

T		3	3		1	3	1	1		
A	3	3	3	3	0	0	0	0	3	3
B	5	5	5	5					3	3

31

T	0	0	1			1				
A	2	3	3 3	2 3	0	3	3	3	2 3	0
B					0	0	0	0	0	0

35

T		2 3	3	2	2		2 3	3	2	
A	4	4	7	4	2	4 4	4 4	4 4	4 4	2
B										

39

T		3	3	1	3		3	4	4	3
A	0	2	3	3	2	3	0	2	3	2
B							4	4	4	4

43

T		1	1	0		0	3	3	1	
A	0				2	2	2	2	2	2
B										

48 ♩ = 120,000000

T		0	1		1	1	1		1	1
A										
B										

53

♩ = 115,000031

T			3			0	3			
A	0	2	3	2	2	3	1	2	2	2
B										

V.S.

			3	2 3 2 3 2	
T		2 0	2 0	3 0	3
A	0	3	3	3	3 2 3
B					

62

					0 1
T	2 0 2	2 0	0	0	0
A	3	3 2 3	2 0 2	4	0 0
B					0 0

67

	3	4 4	3 0	1 1 1	1 1	2 3	3 3	1
T		0						
A	4 4			2	3	3	5 3	2
B								

73

T	2		3 3	3 3	3 3	3 3	3 3	3 3	3 3
A	2		3 3	3 3	3 3	3 3	3 3	3 3	3 3
B	2		5 5	5 5	5 5	5 5	5 5	5 5	5 5

79

T		3 3	3 3	2 2	2 2	2 2	2 2	2 2	2 2
A		2 2	2 2	3 3	3 3	3 3	3 3	3 3	3 3
B	2	4 4	4 4	4 4	5 5	5 5	5 5	5 5	5 5

84

		3 4 4 3	0 3 3 4 4 3	1 1 1 0	1 3 3 1	3 3	3
T	4 4	4	5	0	2		
A		2	5				
B						5 5	5

89

♩ = 120,000000

	1 1	0	0	1 1	1 0 1	1 1 1
T	3 3	2 2				
A	1 1	2 2				
B						

95

	0 2 2 3 3	0 2 3 2	3 0 3 1	2 2 2	2 2
T					
A		0 0 3 0	2		
B			5		

100 ♩ = 115,000031

	3 3 3 2 2	2 3 3 2 3	3 3 3 3	2 2 3 2 2
T				
A	0 0 0 0 0	0 2 3 2	0 3 3 0 0	4 2 2 2 2
B				

104

	2 2 3 3 3 2	2 2 3 3 3 2	2 2 3 3 3 2	2 2 0 0 3 3
T				
A	4 2 2 4 7 2	4 2 2 4 7 2	4 2 2 4 7 2	4 2 0 0 3
B				

T				1				1														
A	0	2	3	3	2	3	0	2	3	3	2	3	4	4	2	2	0	3	3	4	4	3
B													4	4	4		5			5		

112

♩ = 114,000168, ♩ = 95,000145 ♩ = 110,000107

T		1	0	0	1	1		1	1		3	3	3		3	3	2	2			
A	2	2	2	2	2		3	3	3		0	3	3		3	3	2	0	0		
B												3	2		3	3	2	2		0	

117

♩ = 109,000130

T																					
A	0						2	2	3	3	3										
B							3	3	3	3	3				3					2	

121

♩ = 85,000046

222

T	2	2	3	3		3															
A	3	3	3	3		3															
B	5	5	5	5		5															

Fran - Il Pensionato

5-string Electric Bass

♩ = 115,000031
MIDI

8

14

20

26

32

38

43

48 ♩ = 120,000000

53 ♩ = 115,000031

V.S.

59

65

70

76

81

86

91 ♩ = 120,000000

96

♩ = 115,000031

102

107

5-string Electric Bass

112

♩ = 114,000145
 ♩ = 110,000107

118

♩ = 109,000145

122

♩ = 85,000046

222

♩ = 115,000031
MIDI

2

FM Synth

48 ♩ = 120,000000

52

56

♩ = 115,000031

61

64

69

76

81

88

♩ = 120,000000

93

96

4

FM Synth

100 ♩ = 115,000031

104

108 ♩ = 111,000060

115 ♩ = 95,000145 ♩ = 110,000107 ♩ = 109,000145

121 ♩ = 85,000046

222

Pad 5 (Bowed)

Fran - Il Pensionato

♩ = 115,000031
MIDI

10

19

27

35

44

♩ = 120,000000

52

♩ = 115,000031

61

2

Pad 5 (Bowed)

68

76

84

♩ = 120,000000

92

♩ = 115,000031

101

109

♩ = 114,000013

♩ = 95,000145

116

♩ = 110,000107

♩ = 109,000145

2

121

♩ = 85,000046

223

Fran - Il Pensionato

Solo

♩ = 115,000031
MIDI

5

9

19

33

13 9 15

72

16 9

100

13 3

119

100,000046 85,000046

223

Fran - Il Pensionato

Solo

♩ = 115,000031
MIDI **12**

V.S.

2

Solo

♩ = 120,000000

47

51

54

♩ = 115,000031

58

62

66

70

75

79

82

85

88

$\text{♩} = 120,000000$

92

96

100

$\text{♩} = 115,000031$

104

108

112

$\text{♩} = 114,000168$ ~~$\text{♩} = 119,000050$~~ ~~$\text{♩} = 117,000070$~~ ~~$\text{♩} = 116,000000$~~

115

$\text{♩} = 95,000145$ $\text{♩} = 110,000107$ $\text{♩} = 109,000145$

2

120

~~$\text{♩} = 88,000044$~~ $\text{♩} = 85,000046$

223