

Fran - Il Vecchio E Il Bambino

♩ = 89,999954
MIDI

MIDI

MIDI

MIDI

MIDI

MIDI

♩ = 89,999954
MIDI

5

MIDI

MIDI

MIDI

MIDI

MIDI

MIDI

MIDI

MIDI

MIDI

MIDI

MIDI

MIDI

MIDI

MIDI

MIDI

MIDI

MIDI

MIDI

MIDI

MIDI

MIDI

MIDI

MIDI

MIDI

MIDI

MIDI

MIDI

18

MIDI

MIDI

MIDI

MIDI

20

MIDI

MIDI

MIDI

MIDI

22

MIDI

MIDI

MIDI

MIDI

24

MIDI

MIDI

MIDI

MIDI

26

MIDI

MIDI

MIDI

MIDI

MIDI

28

MIDI

MIDI

MIDI

MIDI

30

MIDI

MIDI

MIDI

MIDI

32

MIDI

MIDI

MIDI

MIDI

34

MIDI

MIDI

MIDI

MIDI

MIDI

36

MIDI

MIDI

MIDI

MIDI

MIDI

41

MIDI

MIDI

MIDI

MIDI

42

MIDI

MIDI

MIDI

MIDI

MIDI

44

MIDI

MIDI

MIDI

MIDI

MIDI

46

MIDI

MIDI

MIDI

MIDI

MIDI

47

MIDI

MIDI

MIDI

MIDI

MIDI

48

MIDI

MIDI

MIDI

MIDI

MIDI

49

MIDI

MIDI

MIDI

MIDI

MIDI

51

MIDI

MIDI

MIDI

MIDI

MIDI

53

MIDI

MIDI

MIDI

MIDI

MIDI

55

MIDI

MIDI

MIDI

MIDI

MIDI

56

MIDI

MIDI

MIDI

MIDI

MIDI

57

MIDI

MIDI

MIDI

MIDI

MIDI

59

MIDI

MIDI

MIDI

MIDI

MIDI

61

MIDI

MIDI

MIDI

MIDI

MIDI

MIDI 62

MIDI

MIDI

MIDI

MIDI

MIDI

MIDI 63

MIDI

MIDI

MIDI

MIDI

MIDI

65

MIDI

MIDI

MIDI

MIDI

MIDI

67

MIDI

MIDI

MIDI

MIDI

MIDI

69

MIDI

MIDI

MIDI

MIDI

MIDI

70

MIDI

MIDI

MIDI

MIDI

MIDI

71

MIDI

MIDI

MIDI

MIDI

MIDI

73

MIDI

MIDI

MIDI

MIDI

MIDI

20

75

MIDI

MIDI

MIDI

MIDI

MIDI

76

MIDI

MIDI

MIDI

MIDI

MIDI

77

MIDI

MIDI

MIDI

MIDI

MIDI

79

MIDI

MIDI

MIDI

MIDI

82

MIDI

MIDI

MIDI

MIDI

MIDI

84

MIDI

MIDI

MIDI

MIDI

86

MIDI

MIDI

MIDI

MIDI

88

MIDI

MIDI

MIDI

MIDI

90

MIDI

MIDI

MIDI

MIDI

Fran - Il Vecchio E Il Bambino

MIDI

♩ = 89,999954
MIDI 18

22

27

32

37

41

46

51

56

61

V.S.

Fran - Il Vecchio E Il Bambino

MIDI

♩ = 89,999954
MIDI

3

6

8

10

12

14

16

18

21

23

V.S.

V.S.

90

Fran - Il Vecchio E Il Bambino

MIDI

♩ = 89,999954
MIDI

19

27

34

42

48

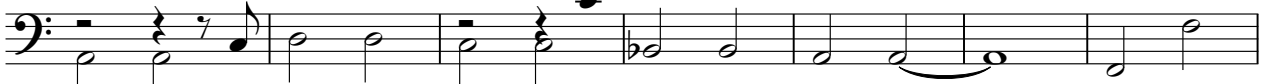

55

61

67

73

77

V.S.

2

MIDI

84

88

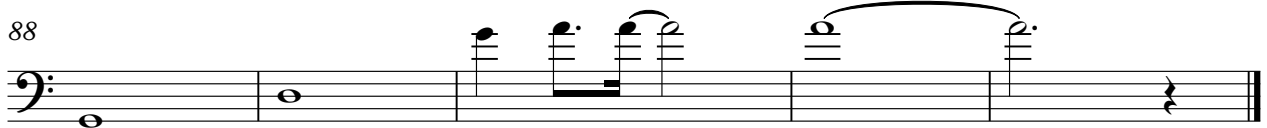

Fran - Il Vecchio E Il Bambino

MIDI

♩ = 89,999954
MIDI 2

8

15

21

27

32

37

40

43

46

V.S.

85

88

