

50 Cent - P.I.M.P

♩ = 85,000046

♩ = 85,000046

♩ = 85,000046

4

2

6

8

10

12

14

16

18

20

22

24

26

28

30

32

34

36

37

38

39

40

41

42

43

44

45

46

47

48

49

50

51

52

53

54

55

56

57

58

59

60

61

62

63

64

65

66

67

68

69

70

71

72

73

74

75

76

77

78

79

80

81

82

83

85

50 Cent - P.I.M.P

Percussion

♩ = 85,000046

2

5

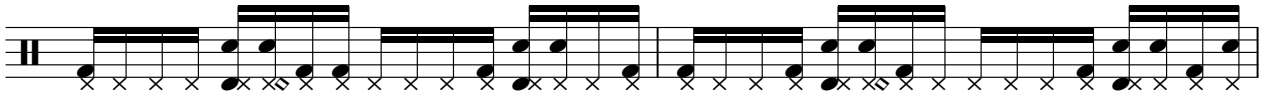

7

9

11

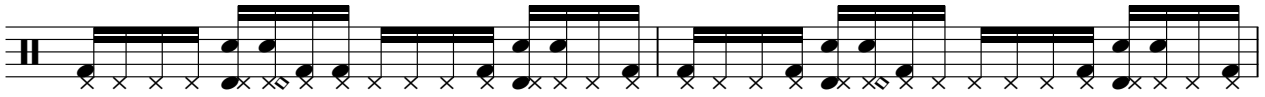

13

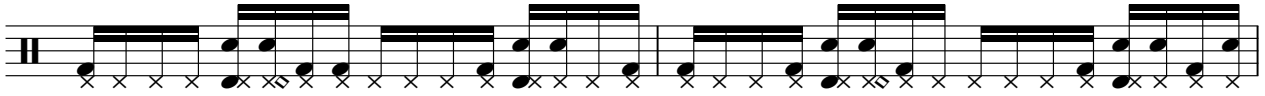

15

17

19

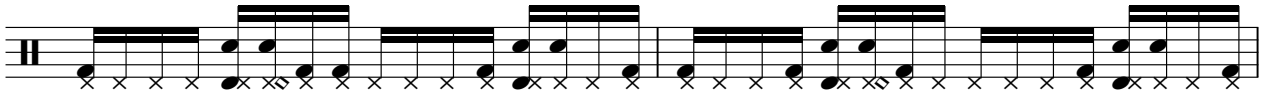

21

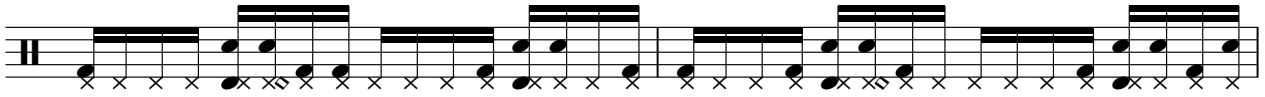

V.S.

23

25

27

29

31

33

35

37

39

41

Percussion

43

44

46

48

50

51

52

54

56

58

V.S.

59

60

62

64

66

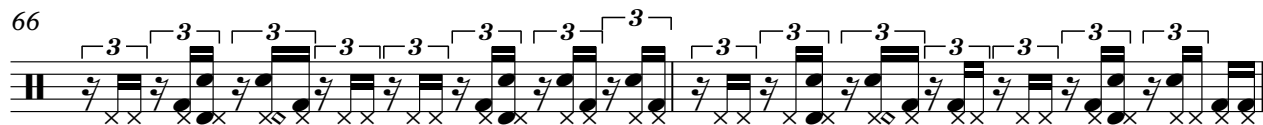

68

70

72

74

76

78

80

82

84

86

88

90

Percussion

50 Cent - P.I.M.P

♩ = 85,000046

89

Steel Drums

50 Cent - P.I.M.P

♩ = 85,000046

4

6

9

12

15

18

21

24

27

V.S.

29

31

33

35

37

39

41

43

45

47

49

51

53

55

57

59

61

63

65

67

V.S.

Steel Drums

89

32

35

38

40

42

44

46

48

50

52

V.S.

5-string Fretless Electric Bass 50 Cent - P.I.M.P

♩ = 85,000046

2

6

9

12

15

18

21

24

27

30

V.S.

