

# Tokio Hotel - By your side

♩ = 115,000031

Acoustic guitar

Acoustic guitar

3

Acoustic guitar

5

Acoustic guitar

7

Acoustic guitar

9

Acoustic guitar

11

Acoustic guitar

13

Acoustic guitar

15

Acoustic guitar

17

Acoustic guitar

19

Acoustic guitar

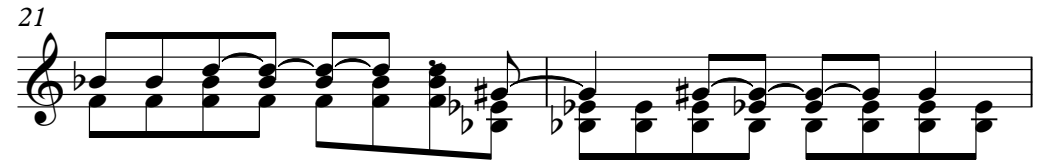

Acoustic guitar

Acoustic guitar

Overdriven Guitar

SynithStrings

Acoustic guitar

Overdriven Guitar

SynithStrings

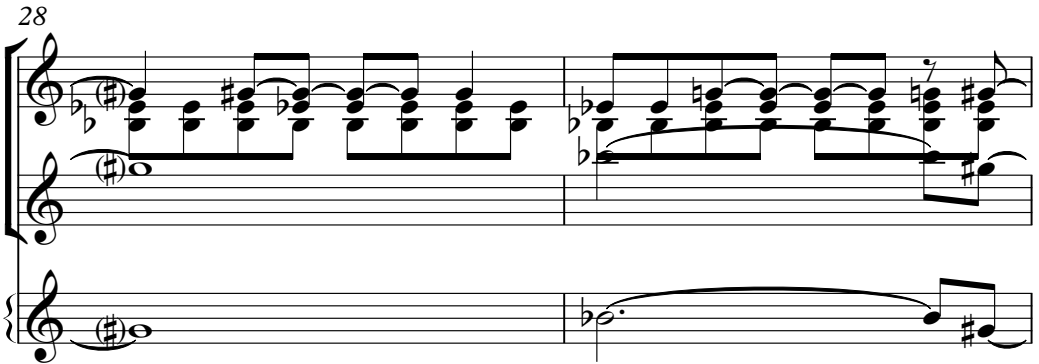

Acoustic guitar

Overdriven Guitar

SynithStrings

32

Acoustic guitar

Overdriven Guitar

SynithStrings

34

Acoustic guitar

Overdriven Guitar

SynithStrings

36

Acoustic guitar

Overdriven Guitar

SynithStrings

38

Acoustic guitar

Overdriven Guitar

SynithStrings

40

Acoustic guitar

Overdriven Guitar

SynithStrings

42

Rhythm

Acoustic guitar

Overdriven Guitar

Electric Bass

SynithStrings

44

Rhythm

Acoustic guitar

Electric Bass

46

Rhythm

Acoustic guitar

Electric Bass

48

Rhythm

Acoustic guitar

Electric Bass

50

Rhythm

Acoustic guitar

Overdriven Guitar

Electric Bass

SynithStrings

52

Rhythm

Acoustic guitar

Overdriven Guitar

Electric Bass

SynithStrings

54

Rhythm

Acoustic guitar

Overdriven Guitar

Electric Bass

SynithStrings

56

Rhythm

Acoustic guitar

Overdriven Guitar

Electric Bass

SynithStrings

58

Rhythm

Acoustic guitar

Overdriven Guitar

Electric Bass

SynithStrings

60

Rhythm

Acoustic guitar

Overdriven Guitar

Electric Bass

SynithStrings

62

Rhythm

Acoustic guitar

Overdriven Guitar

Electric Bass

SynithStrings

65

Rhythm

Acoustic guitar

Overdriven Guitar

Electric Bass

67

Rhythm

Acoustic guitar

Electric Bass

69

Rhythm

Saw Wave

Acoustic guitar

Overdriven Guitar

Electric Bass

SynithStrings

71

Rhythm

Saw Wave

Acoustic guitar

Overdriven Guitar

Electric Bass

SynithStrings

73

Rhythm

Saw Wave

Acoustic guitar

Overdriven Guitar

Electric Bass

SynithStrings

75

Rhythm

Saw Wave

Acoustic guitar

Overdriven Guitar

Electric Bass

SynithStrings

77

Rhythm

Saw Wave

Acoustic guitar

Overdriven Guitar

Electric Bass

SynithStrings

79

Rhythm

Saw Wave

Acoustic guitar

Overdriven Guitar

Electric Bass

SynithStrings

81

Rhythm

Saw Wave

Acoustic guitar

Overdriven Guitar

Electric Bass

SynithStrings

83

Rhythm

Saw Wave

Acoustic guitar

Overdriven Guitar

Electric Bass

SynithStrings

85

Rhythm

Distortion Guitar

Overdriven Guitar

Electric Bass

87

Rhythm

Distortion Guitar

Overdriven Guitar

Electric Bass

89

Rhythm

Distortion Guitar

Overdriven Guitar

Electric Bass

91

Rhythm

Distortion Guitar

Overdriven Guitar

Electric Bass

93

Rhythm

Distortion Guitar

Overdriven Guitar

Electric Bass

95

Rhythm

Distortion Guitar

Overdriven Guitar

Electric Bass

98

Rhythm

Acoustic guitar

Electric Bass

100

Rhythm

Acoustic guitar

Electric Bass

102

Rhythm

Acoustic guitar

Overdriven Guitar

Distortion Guitar

Overdriven Guitar

Electric Bass

104

Rhythm

Acoustic guitar

Overdriven Guitar

Distortion Guitar

Overdriven Guitar

Electric Bass

106

Rhythm

Acoustic guitar

Overdriven Guitar

Distortion Guitar

Overdriven Guitar

Electric Bass

108

Rhythm

Acoustic guitar

Overdriven Guitar

Distortion Guitar

Overdriven Guitar

Electric Bass

110

Rhythm

Acoustic guitar

Overdriven Guitar

Distortion Guitar

Overdriven Guitar

Electric Bass

112

Rhythm

Acoustic guitar

Overdriven Guitar

Distortion Guitar

Overdriven Guitar

Electric Bass

114

Rhythm

Acoustic guitar

Overdriven Guitar

Distortion Guitar

Overdriven Guitar

Electric Bass

116

Rhythm

Acoustic guitar

Overdriven Guitar

Distortion Guitar

Overdriven Guitar

Electric Bass

118

Rhythm

Acoustic guitar

Overdriven Guitar

Distortion Guitar

Overdriven Guitar

Electric Bass

120

Rhythm

Acoustic guitar

Distortion Guitar

Overdriven Guitar

Electric Bass

123

Acoustic guitar

125

Acoustic guitar

127

Acoustic guitar

Electric Bass

# Tokio Hotel - By your side

## Rhythm

♩ = 115,000031

41

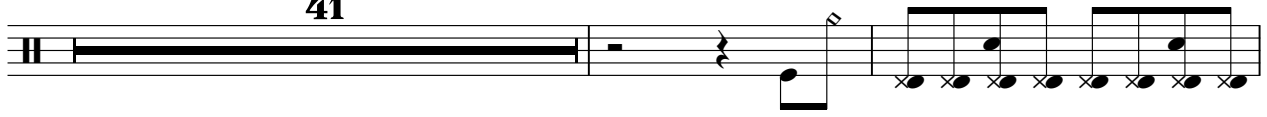

44

47

50

53

56

59

62

66

69

V.S.

72

75

78

81

84

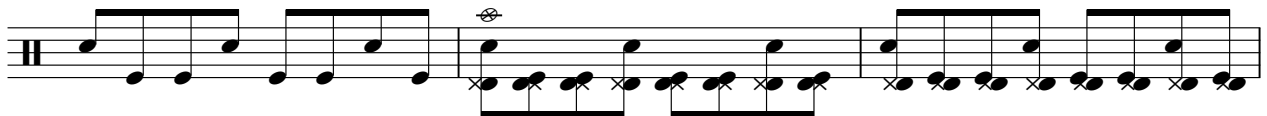

87

90

93

96

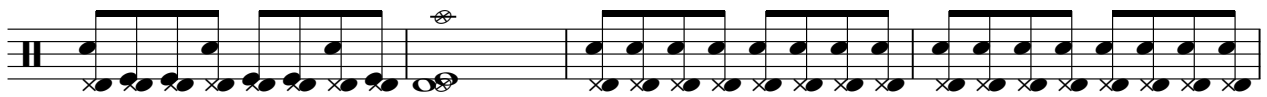

100

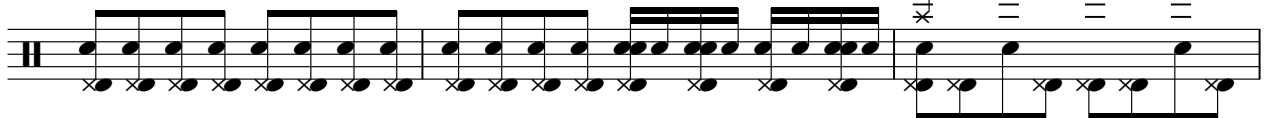

Rhythm

103

106

109

112

115

118

121

Saw Wave

Tokio Hotel - By your side

♩ = 115,000031

**68**

73

80

**45**

♩ = 115,000031

4

7

10

13

16

19

22

25

29

V.S.

32

35

38

41

44

47

50

53

56

59

62

66

69

72

75

78

81

83

13

98

101

104

107

110

113

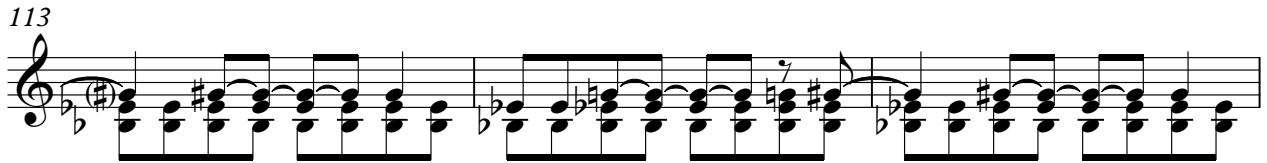

116

119

123

126

# Tokio Hotel - By your side

## Overdriven Guitar

♩ = 115,000031

26

32

39

51

54

57

61

66

75

81

7

3

17

Overdriven Guitar

102

107

112

116

Distortion Guitar

Tokio Hotel - By your side

♩ = 115,000031

84

90

96

4

106

114

120

7

Overdriven Guitar

Tokio Hotel - By your side

♩ = 115,000031

84

87

91

95

4

103

107

111

115

119

121

7

Electric Bass

Tokio Hotel - By your side

♩ = 115,000031

**41**

45

49

53

57

61

65

69

73

77

V.S.

81

85

89

93

97

101

105

109

113

117

121

4

♩ = 115,000031

26

32

40

7

51

54

57

61

6

71

79

83

45