

Fran - Laura

♩ = 85,000046

♩ = 85,000046

4

Flute

Clarinet

French Horn

Drums

Bass

Piano

Strings 1

Strings 2

Strings 3

Strings 4

6

Flute

Clarinet

French Horn

Drums

Bass

Piano

Strings1

Strings2

Strings3

Strings4

8

Flute

Clarinet

French Horn

Drums

Bass

Piano

Strings 1

Strings 2

Strings 3

Strings 4

10

Flute

Clarinet

French Horn

Drums

Bass

Piano

Strings1

Strings2

Strings3

Strings4

12

Flute

Clarinet

French Horn

Drums

Bass

Piano

Strings1

Strings2

Strings3

Strings4

14

Flute

Clarinet

French Horn

Drums

Bass

Piano

Strings 1

Strings 2

Strings 3

Strings 4

17

Flute

Clarinet

French Horn

Drums

Bass

Piano

Strings 1

Strings 2

Strings 3

Strings 4

19

20

Flute

Clarinet

French Horn

Drums

Bass

Piano

Strings1

Strings2

Strings3

Strings4

22

Flute

Clarinet

French Horn

Drums

Bass

Piano

Strings1

Strings2

Strings3

Strings4

25

Flute

Clarinet

French Horn

Drums

Bass

Piano

Strings1

Strings2

Strings3

Strings4

27

Flute

Clarinet

French Horn

Drums

Bass

Piano

Strings1

Strings2

Strings3

Strings4

29

Flute

Clarinet

French Horn

Drums

Bass

Piano

Strings 1

Strings 2

Strings 3

Strings 4

31

Flute

Clarinet

French Horn

Drums

Bass

Piano

Strings 1

Strings 2

Strings 3

Strings 4

33

Flute

Clarinet

French Horn

Drums

Bass

Piano

Strings1

Strings2

Strings3

Strings4

37

Flute

Drums

Bass

Piano

Strings1

Strings2

Strings3

Strings4

39

Flute

Drums

Bass

Piano

Strings1

Strings2

Strings3

Strings4

41

Flute

Drums

Bass

Piano

Strings1

Strings2

Strings3

Strings4

Detailed description of the musical score: The score is for measures 41 and 42. The Flute part has whole rests in both measures. The Drums part features a complex rhythmic pattern with eighth and sixteenth notes and rests. The Bass part has a melodic line with eighth and sixteenth notes. The Piano part has a chord in measure 41 and a different chord in measure 42. The Strings1 part has a sustained note in measure 41 and a melodic line in measure 42. The Strings2, 3, and 4 parts have melodic lines in measure 42.

43

Flute

Clarinet

French Horn

Drums

Bass

Piano

Strings 1

Strings 2

Strings 3

Strings 4

45

Flute

Clarinet

French Horn

Drums

Bass

Piano

Strings 1

Strings 2

Strings 3

Strings 4

48

Flute

Clarinet

French Horn

Drums

Bass

Piano

Strings 1

Strings 2

Strings 3

Strings 4

50

52

Flute

Clarinet

French Horn

Drums

Bass

Piano

Strings1

Strings2

Strings3

Strings4

54

56

Flute

Clarinet

French Horn

Drums

Bass

Piano

Strings 1

Strings 2

Strings 3

Strings 4

58

60

Flute

Clarinet

French Horn

Drums

Bass

Piano

Strings1

Strings2

Strings3

Strings4

62

Flute

Clarinet

French Horn

Drums

Bass

Piano

Strings 1

Strings 2

Strings 3

Strings 4

64

Flute

Clarinet

French Horn

Drums

Bass

Piano

Strings1

Strings2

Strings3

Strings4

66

Flute

Clarinet

French Horn

Drums

Bass

Piano

67

Drums

Bass

Piano

Flute

Fran - Laura

♩ = 85,000046

2

7

12

18

22

27

32

36

39

43

48

53

57

63

Clarinet

Fran - Laura

♩ = 85,000046

2

7

12

18

22

27

31

8

43

48

53

57

63

French Horn

Fran - Laura

♩ = 85,000046

2

3

7

12

17

21

3

3

26

31

8

43

48

53

57

62

65

Drums

Fran - Laura

♩ = 85,000046

V.S.

41

45

49

53

57

61

65

67

45

50

54

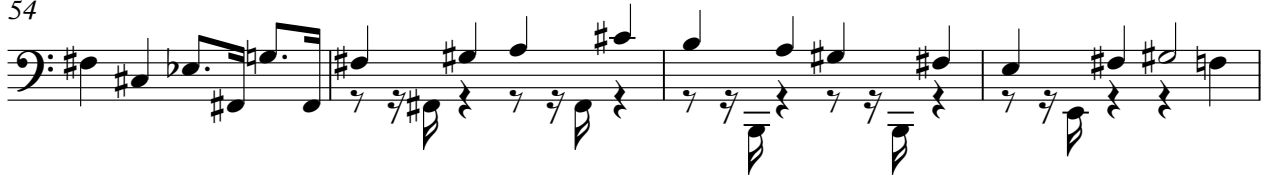

58

62

65

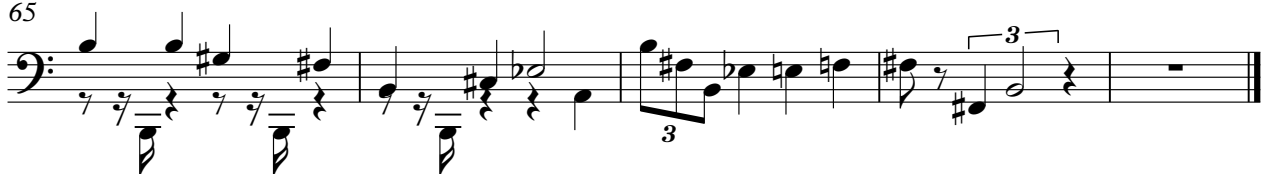

Piano

Fran - Laura

♩ = 85,000046

2

10

18

26

35

43

V.S.

50

58

64

Fran - Laura

Strings I

♩ = 85,000046

2

10

15

21

27

30

35

43

49

55

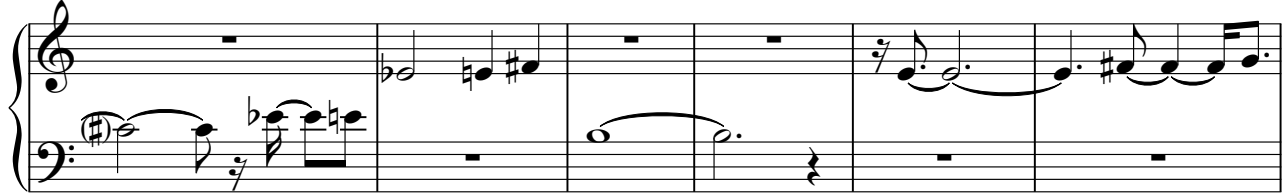

61

4

Strings2

Fran - Laura

♩ = 85,000046

2

8

13

19

23

29

36

42

47

53

V.S.

2

Strings2

58

62

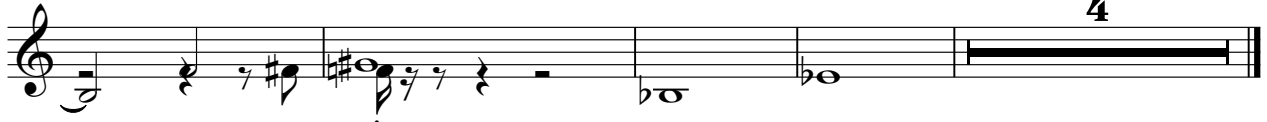

Fran - Laura

Strings3

♩ = 85,000046

2

8

13

18

23

28

36

42

46

51

V.S.

2

Strings3

55

60

63

Strings4

Fran - Laura

♩ = 85,000046

2

9

14

20

25

32

40

45

51

55

V.S.

2

Strings4

61

4