

Fran - Luck Be A Lady 2

$\text{♩} = 42,999996$

8 $\text{♩} = 52,000008$ $\text{♩} = 48,999992$ $\text{♩} = 55,000000$

Fl.

Hn.

Bar. Tpt.

Perc.

J. Gtr.

Syn. Str.

Orch. Hit

Vla.

11 $\text{♩} = 61,999996$ $\text{♩} = 50,000004$ $\text{♩} = 38,000002$ $\text{♩} = 44,000011$ $\text{♩} = 54,000000$ $\text{♩} = 54,000000$

Hn.

J. Gtr.

Syn. Str.

Vla.

14

Fl.

Alto Sax.

Hn.

Bar. Tpt.

Tbn.

Perc.

J. Gtr.

A. Bass

Syn. Str.

Orch. Hit

Vla.

17 ♩ = 160,000000

Alto Sax.
Hn.
Bar. Tpt.
Tbn.
Perc.
A. Bass
Orch. Hit

20

Alto Sax.
Hn.
Bar. Tpt.
Tbn.
Perc.
A. Bass
Orch. Hit

23

Alto Sax.
Hn.
Bar. Tpt.
Tbn.
Perc.
J. Gtr.
A. Bass
Orch. Hit

27

Alto Sax.
Bar. Tpt.
Tbn.
Perc.
J. Gtr.
A. Bass

30

Alto Sax.
Bar. Tpt.
Tbn.
Perc.
J. Gtr.
A. Bass

33

Alto Sax.
Tbn.
Perc.
J. Gtr.
A. Bass

36

Alto Sax.
Bar. Tpt.
Tbn.
Perc.
J. Gtr.
A. Bass
Orch. Hit

39

Alto Sax.
Hn.
Bar. Tpt.
Tbn.
Perc.
A. Bass
Orch. Hit

42

Alto Sax.

Tbn.

Perc.

J. Gtr.

J. Gtr.

A. Bass

45

Alto Sax.

Tbn.

Perc.

J. Gtr.

J. Gtr.

A. Bass

48

Alto Sax.

Tbn.

Perc.

J. Gtr.

J. Gtr.

A. Bass

51

Tbn.

Tbn.

Perc.

J. Gtr.

J. Gtr.

A. Bass

54

Alto Sax.
Bar. Tpt.
Tbn.
Tbn.
Perc.
J. Gtr.
J. Gtr.
A. Bass
Orch. Hit

57

Alto Sax.
Bar. Tpt.
Tbn.
Perc.
A. Bass
Orch. Hit

59

Alto Sax.

Bar. Tpt.

Tbn.

Perc.

J. Gtr.

J. Gtr.

A. Bass

Syn. Str.

Orch. Hit

Vla.

♩ = 156,000153

♩ = 156,000153

62

66

75

Alto Sax.
Tbn.
Tbn.
Perc.
J. Gtr.
J. Gtr.
A. Bass
Syn. Str.

78

Fl.
Alto Sax.
Bar. Tpt.
Tbn.
Tbn.
Perc.
J. Gtr.
A. Bass

81

Fl.
Alto Sax.
Bar. Tpt.
Tbn.
Tbn.
Perc.
J. Gtr.
A. Bass

84

Fl.
Alto Sax.
Bar. Tpt.
Tbn.
Tbn.
Perc.
J. Gtr.
A. Bass

86

Fl.
Alto Sax.
Bar. Tpt.
Tbn.
Tbn.
Perc.
J. Gtr.
A. Bass

89

Alto Sax.
Bari. Sax.
Tbn.
Perc.
J. Gtr.
A. Bass
Orch. Hit

92

Alto Sax.
Bar. Tpt.
Tbn.
Perc.
A. Bass
Orch. Hit

95

♩ = 160,999924

Alto Sax.
Bar. Tpt.
Tbn.
Perc.
A. Bass
Orch. Hit

♩ = 160,999924

97

Alto Sax.
Bar. Tpt.
Tbn.
Perc.
A. Bass
Orch. Hit

99

Alto Sax.
Bar. Tpt.
Tbn.
Perc.
A. Bass
Orch. Hit

101

Alto Sax.
Bar. Tpt.
Tbn.
Perc.
A. Bass
Orch. Hit

103

Alto Sax.
Bar. Tpt.
Tbn.
Perc.
A. Bass
Orch. Hit

105

Alto Sax.

Bari. Sax.

Bar. Tpt.

Perc.

A. Bass

107

♩ = 156,999832

Alto Sax.

Bari. Sax.

Hn.

Bar. Tpt.

Perc.

J. Gtr.

J. Gtr.

A. Bass

♩ = 156,999832

Syn. Str.

Solo

111

Hn.

Perc.

J. Gtr.

J. Gtr.

A. Bass

Syn. Str.

Solo

115

Fl.

Alto Sax.

Hn.

Bar. Tpt.

Perc.

J. Gtr.

J. Gtr.

A. Bass

Syn. Str.

Solo

118

Fl.

Alto Sax.

Bar. Tpt.

Perc.

J. Gtr.

A. Bass

121

Alto Sax.
Bar. Tpt.
Tbn.
Perc.
J. Gtr.
A. Bass
Orch. Hit

124

Alto Sax.
Bari. Sax.
Bar. Tpt.
Tbn.
Perc.
J. Gtr.
A. Bass
Orch. Hit

126

130

134

137

140

Alto Sax.

Bari. Sax.

Tbn.

Perc.

J. Gtr.

J. Gtr.

A. Bass

Syn. Str.

143

Alto Sax.

Bari. Sax.

Tbn.

Perc.

J. Gtr.

A. Bass

145

Alto Sax.
Bari. Sax.
Tbn.
Perc.
J. Gtr.
A. Bass

148

Alto Sax.
Bari. Sax.
Tbn.
Perc.
J. Gtr.
A. Bass

151

Alto Sax.
Bari. Sax.
Tbn.
Perc.
J. Gtr.
A. Bass

153

Alto Sax.
Bari. Sax.
Bar. Tpt.
Tbn.
Tbn.
Perc.
J. Gtr.
A. Bass
Orch. Hit

156

Alto Sax.
Bari. Sax.
Bar. Tpt.
Tbn.
Perc.
A. Bass
Orch. Hit

158

Alto Sax.
Bari. Sax.
Tbn.
Perc.
J. Gtr.
A. Bass
Orch. Hit

161

Alto Sax.
Bari. Sax.
Bar. Tpt.
Tbn.
Perc.
J. Gtr.
A. Bass
Orch. Hit

164

Alto Sax.
Bari. Sax.
Tbn.
Perc.
J. Gtr.
A. Bass
Orch. Hit

167

Alto Sax.
Bari. Sax.
Tbn.
Perc.
J. Gtr.
A. Bass
Orch. Hit

170

Alto Sax.
Bari. Sax.
Tbn.
Perc.
J. Gtr.
A. Bass
Orch. Hit

172

Fl.

Alto Sax.

Bari. Sax.

Bar. Tpt.

Tbn.

Perc.

A. Bass

Orch. Hit

Fran - Luck Be A Lady 2

Flute

♩ = 42,999996

2

6

♩ = 48,999996

12

♩ = 56,000000 ♩ = 42,000000 ♩ = 160,000000

43

60

♩ = 156,000153 ♩ = 157,000168

14 4

81

86

7

96

♩ = 160,999924 ♩ = 156,999832

12 7

117

121

51

Fran - Luck Be A Lady 2

Alto Saxophone

2

Alto Saxophone

74 ♩ = 157,999939 ♩ = 162,000168

79

85

90

93

96

98

101

103

106

116

121

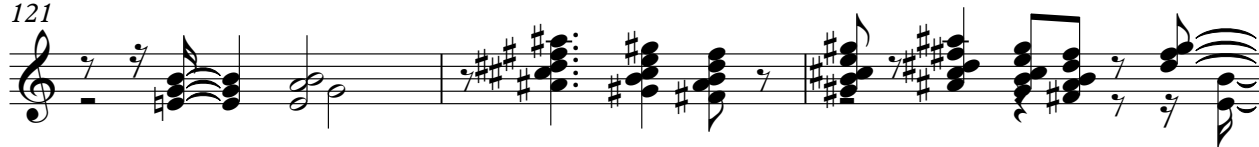

124

140

143

146

150

152

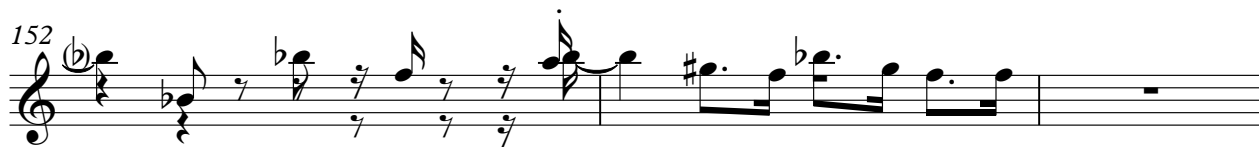

155

158

162

166

169

171

Fran - Luck Be A Lady 2

Baritone Saxophone

♩ = 42,999996 ♩ = 48,999996 ♩ = 57,999996

6 2

15 ♩ = 160,000000 ♩ = 156,000153 ♩ = 157,999939 ♩ = 162,000168

43 14 16

90 ♩ = 160,999924

4 9

106 ♩ = 156,999832

17

126 16

16

146

146

151

151

156 2

2

161

165

169

172

Fran - Luck Be A Lady 2

Horn in F

♩ = 42,999996

6

♩ = 45,999996 008 ♩ = 48,999997 0005399998

12

♩ = 55,9999923,999995999977-051,000004 ♩ = 42,000,999985 ♩ = 46,999999998076

17

♩ = 160,000000

21

15

39

18

60

♩ = 156,000153 ♩ = 157,999939 ♩ = 162,000168,999924 ♩ = 156,999832

14 22 12

110

114

58

Baroque Trumpet

Fran - Luck Be A Lady 2

♩ = 42,999996

4

10

♩ = 48,999999

17

♩ = 160,000000

21

3

27

3 6

38

42

14

59

♩ = 156,000153 14 4

♩ = 157,999939 ♩ = 162,000168

78

Baroque Trumpet

82

86

93

96

$\text{♩} = 160,999924$

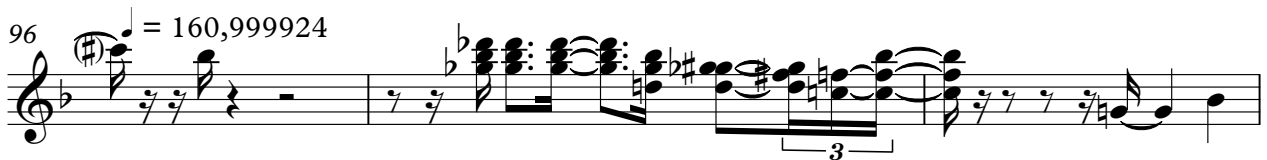

99

103

106

$\text{♩} = 156,999832$

115

120

125

29

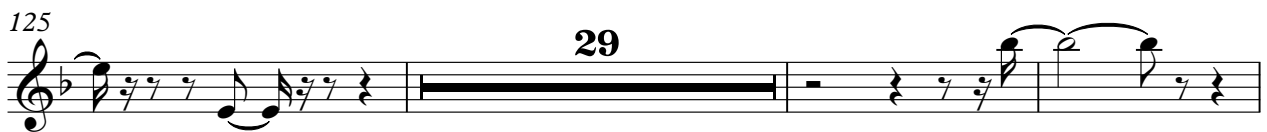

Baroque Trumpet

157

4

10

172

Fran - Luck Be A Lady 2

Trombone

♩ = 42,999996 ♩ = 48,999999 ♩ = 51,999999

6 **2**

15

19

23

30

36

40

45

50

57

14

♩ = 16,999999 ♩ = 160,000000

♩ = 156,000153

2

Trombone

74 ♩ = 157,99902,000168

2

81

87

2

93

♩ = 160,999924

96

99

102

♩ = 156,999832

4 14

122

126

29

158

Trombone

162

166

169

171

Fran - Luck Be A Lady 2

Trombone

♩ = 42,999996 ♩ = 45,999998 ♩ = 48,999999 ♩ = 51,999999

6 **2**

15 ♩ = 46,999998 ♩ = 76,000000

36

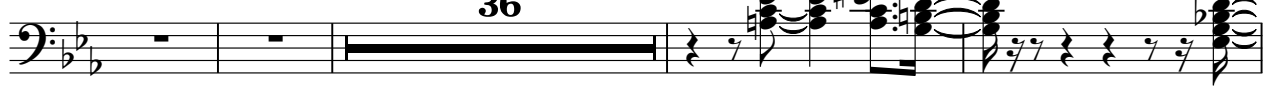

55 ♩ = 156,000153 ♩ = 157,99902,000168

4 **14** **2**

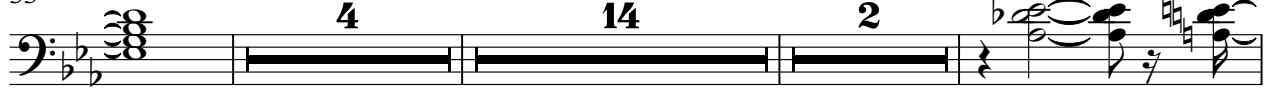

77

81

85

88 ♩ = 160,999924 ♩ = 156,999832

8 **12** **34**

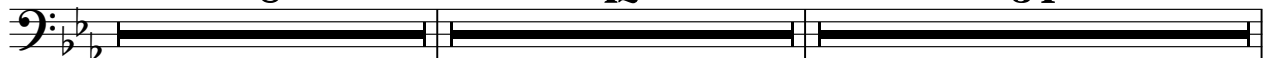

2

Trombone

142

146

150

153

Fran - Luck Be A Lady 2

Percussion

♩ = 42,999996 ♩ = 48,999996 ♩ = 48,999996

4

11

18

23

28

33

38

42

47

52

V.S.

2

Percussion

57 $\text{♩} = 156,000153$

61

66

71 $\text{♩} = 157,999929000168$

76

80

84

88

92

$\text{♩} = 160,999924$
96

Percussion

100

104

$\text{♩} = 156,999832$

110

116

121

125

129

134

139

144

V.S.

148

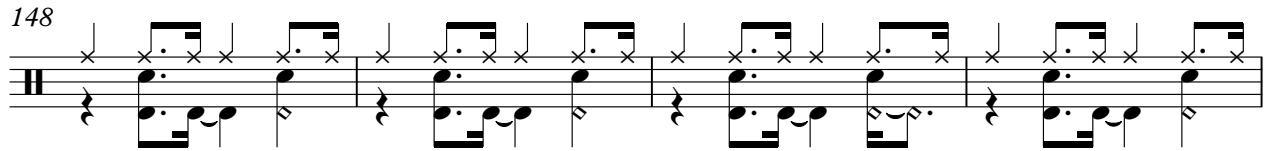

152

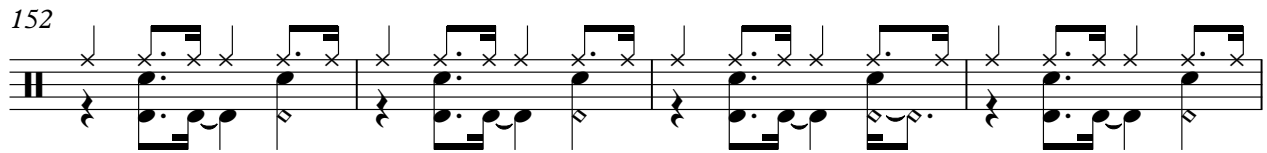

156

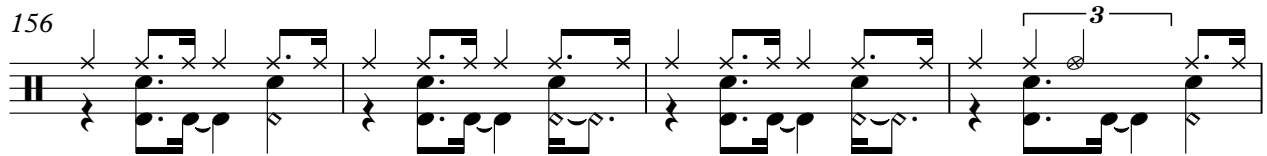

160

165

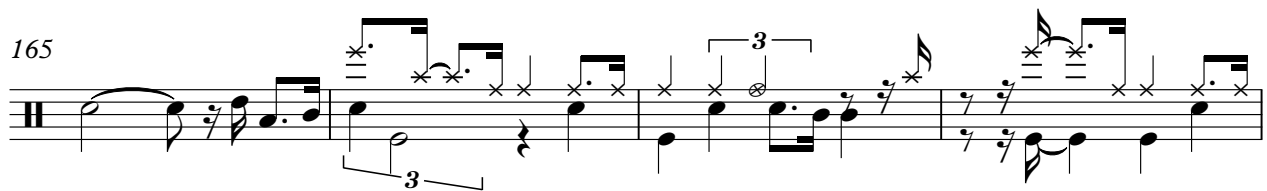

169

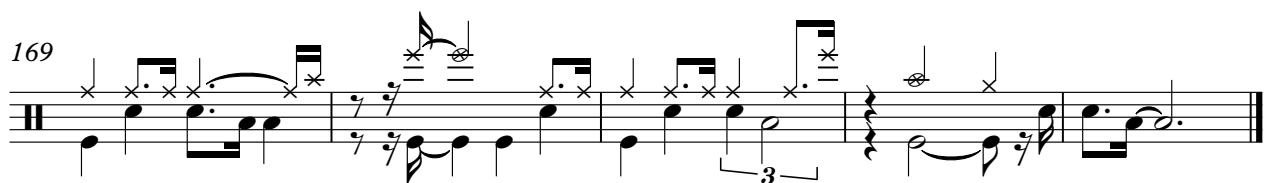

Fran - Luck Be A Lady 2

♩ = 42,999996 ♩ = 45,999998 ♩ = 48,999999 ♩ = 49,999999 ♩ = 50,000000

6 2

15 ♩ = 45,999998 ♩ = 160,000000 25

44

48

52 4

60 ♩ = 156,000153

66

71 ♩ = 157,999930 ♩ = 162,00016

75 ♩ = 160,999924 20 12

108 ♩ = 156,999832

113

127

133

138

141

Fran - Luck Be A Lady 2

50

53

57

♩ = 156,000153

2

63

68

72

♩ = 157,962900168

77

3

82

2

86

90

♩ = 160,999924

♩ = 156,999832

5

12

3

109

114

118

122

128

133

138

143

147

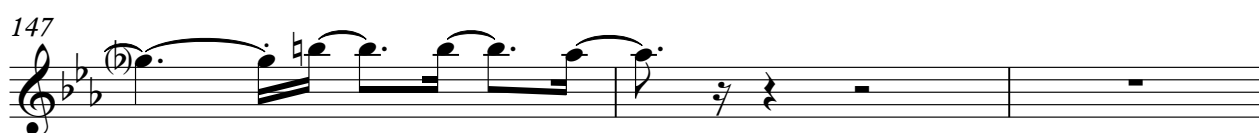

150

153

159

165

Fran - Luck Be A Lady 2

Acoustic Bass

♩ = 42,999996 ~~♩ = 156,000000~~ ♩ = 48,999996 ~~♩ = 156,000000~~ ♩ = 51,999996 ~~♩ = 156,000000~~ ♩ = 54,999996

6 2

1 2 3 4 5 6 7 8 9 10 11 12 13 14

15

♩ = 16,333333 76 ♩ = 160,000000

15 16 17 18 19 20

21

21 22 23 24 25

26

26 27 28 29 30

31

31 32 33 34 35

36

36 37 38 39 40

41

41 42 43 44 45

47

47 48 49 50 51

52

52 53 54 55 56 57

58

♩ = 156,000153

58 59 60 61 62 63

V.S.

63

68

74 ♩ = 157,99962000168

79

84

89

95

♩ = 160,999924

101

106

♩ = 156,999832

113

119

125

130

135

140

145

150

155

161

166

V.S.

170

Fran - Luck Be A Lady 2

Synth Strings

♩ = 42,999996

6

♩ = 45,000008

10

♩ = 48,999992

♩ = 53,000004

♩ = 44,000006

♩ = 51,000011

♩ = 5

14

♩ = 42,000000

♩ = 45,000003

♩ = 48,000006

♩ = 51,000009

♩ = 54,000012

♩ = 57,000015

♩ = 60,000018

♩ = 63,000021

♩ = 66,000024

♩ = 69,000027

♩ = 72,000030

♩ = 75,000033

♩ = 78,000036

♩ = 81,000039

♩ = 84,000042

♩ = 87,000045

♩ = 90,000048

♩ = 93,000051

♩ = 96,000054

♩ = 99,000057

♩ = 102,000060

♩ = 105,000063

♩ = 108,000066

♩ = 111,000069

♩ = 114,000072

43

20

11

2

9

2

Synth Strings

126

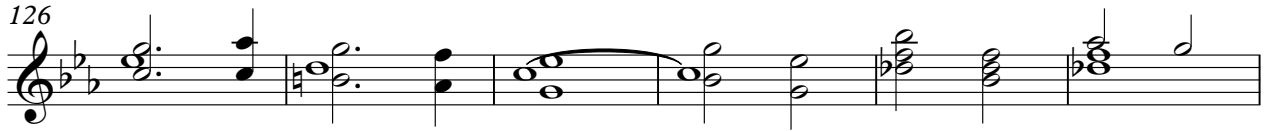

132

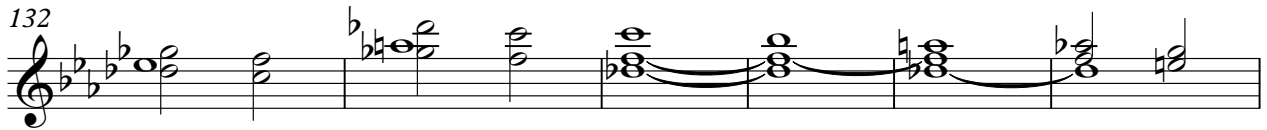

138

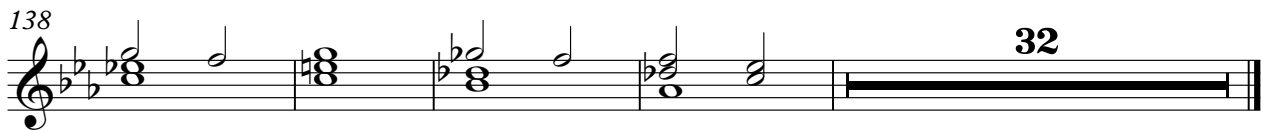

Orchestra Hit

Fran - Luck Be A Lady 2

2

Orchestra Hit

100

103

122

126

158

162

166

169

171

Viola

Fran - Luck Be A Lady 2

$\text{♩} = 42,999996$
2

$\text{♩} = 45,999999$ **5** $\text{♩} = 48,999992$ **5**

$\text{♩} = 45,999992$ $\text{♩} = 44,000000$ $\text{♩} = 42,000000$ $\text{♩} = 42,000000$

$\text{♩} = 160,000000$ **43** $\text{♩} = 156,000153$

65 **2** **2**

$\text{♩} = 157,999939$ $\text{♩} = 162,000168$ $\text{♩} = 156,999832$
22 **12** **18**

128 **2**

135 **36**

