

# Fran - Luck Be A Lady 3

$\text{♩} = 42,999996$

8  $\text{♩} = 52,000008$   $\text{♩} = 48,999992$   $\text{♩} = 55,000000$

Fl.

Hn.

Bar. Tpt.

Perc.

J. Gtr.

Syn. Str.

Orch. Hit

Vla.

11  $\text{♩} = 61,999996$   $\text{♩} = 50,000004$   $\text{♩} = 38,000002$   $\text{♩} = 44,000011$   $\text{♩} = 54,000000$   $\text{♩} = 55,999977$   $\text{♩} = 54,000000$

Hn.

J. Gtr.

Syn. Str.

Vla.

14

Fl.

Alto Sax.

Hn.

Bar. Tpt.

Tbn.

Perc.

J. Gtr.

A. Bass

Syn. Str.

Orch. Hit

Vla.

17 ♩ = 160,000000

Alto Sax.  
Hn.  
Bar. Tpt.  
Tbn.  
Perc.  
A. Bass  
Orch. Hit

20

Alto Sax.  
Hn.  
Bar. Tpt.  
Tbn.  
Perc.  
A. Bass  
Orch. Hit

23

Alto Sax.  
Hn.  
Bar. Tpt.  
Tbn.  
Perc.  
J. Gtr.  
A. Bass  
Orch. Hit

27

Alto Sax.  
Bar. Tpt.  
Tbn.  
Perc.  
J. Gtr.  
A. Bass

30

Alto Sax.  
Bar. Tpt.  
Tbn.  
Perc.  
J. Gtr.  
A. Bass

33

Alto Sax.  
Tbn.  
Perc.  
J. Gtr.  
A. Bass

36

Alto Sax.  
Bar. Tpt.  
Tbn.  
Perc.  
J. Gtr.  
A. Bass  
Orch. Hit

39

Alto Sax.  
Hn.  
Bar. Tpt.  
Tbn.  
Perc.  
A. Bass  
Orch. Hit

42

Alto Sax.

Tbn.

Perc.

J. Gtr.

J. Gtr.

A. Bass

45

Alto Sax.

Tbn.

Perc.

J. Gtr.

J. Gtr.

A. Bass

48

Alto Sax.

Tbn.

Perc.

J. Gtr.

J. Gtr.

A. Bass

51

Tbn.

Tbn.

Perc.

J. Gtr.

J. Gtr.

A. Bass

54

Alto Sax.  
Bar. Tpt.  
Tbn.  
Tbn.  
Perc.  
J. Gtr.  
J. Gtr.  
A. Bass  
Orch. Hit

57

Alto Sax.  
Bar. Tpt.  
Tbn.  
Perc.  
A. Bass  
Orch. Hit

59

Alto Sax.

Bar. Tpt.

Tbn.

Perc.

J. Gtr.

J. Gtr.

A. Bass

Syn. Str.

Orch. Hit

Vla.

62

66

75

Alto Sax.

Tbn.

Tbn.

Perc.

J. Gtr.

J. Gtr.

A. Bass

Syn. Str.

78

Fl.

Alto Sax.

Bar. Tpt.

Tbn.

Tbn.

Perc.

J. Gtr.

A. Bass

81

Fl.  
Alto Sax.  
Bar. Tpt.  
Tbn.  
Tbn.  
Perc.  
J. Gtr.  
A. Bass

84

Fl.  
Alto Sax.  
Bar. Tpt.  
Tbn.  
Tbn.  
Perc.  
J. Gtr.  
A. Bass

86

Fl.  
Alto Sax.  
Bar. Tpt.  
Tbn.  
Tbn.  
Perc.  
J. Gtr.  
A. Bass

89

Alto Sax.  
Bari. Sax.  
Tbn.  
Perc.  
J. Gtr.  
A. Bass  
Orch. Hit

92

Alto Sax.  
Bar. Tpt.  
Tbn.  
Perc.  
A. Bass  
Orch. Hit

95

♩ = 160,999924

Alto Sax.  
Bar. Tpt.  
Tbn.  
Perc.  
A. Bass  
Orch. Hit

97

Alto Sax.  
Bar. Tpt.  
Tbn.  
Perc.  
A. Bass  
Orch. Hit

99

Alto Sax.  
Bar. Tpt.  
Tbn.  
Perc.  
A. Bass  
Orch. Hit

101

Alto Sax.  
Bar. Tpt.  
Tbn.  
Perc.  
A. Bass  
Orch. Hit

103

Alto Sax.  
Bar. Tpt.  
Tbn.  
Perc.  
A. Bass  
Orch. Hit

105

Alto Sax.

Bari. Sax.

Bar. Tpt.

Perc.

A. Bass

107

♩ = 156,999832

Alto Sax.

Bari. Sax.

Hn.

Bar. Tpt.

Perc.

J. Gtr.

J. Gtr.

A. Bass

♩ = 156,999832

Syn. Str.

Solo

111

Hn.

Perc.

J. Gtr.

J. Gtr.

A. Bass

Syn. Str.

Solo

115

Fl. Alto Sax. Hn. Bar. Tpt. Perc. J. Gtr. J. Gtr. A. Bass Syn. Str. Solo

118

Fl. Alto Sax. Bar. Tpt. Perc. J. Gtr. A. Bass

121

Alto Sax.  
Bar. Tpt.  
Tbn.  
Perc.  
J. Gtr.  
A. Bass  
Orch. Hit

124

Alto Sax.  
Bari. Sax.  
Bar. Tpt.  
Tbn.  
Perc.  
J. Gtr.  
A. Bass  
Orch. Hit

126

Perc.

J. Gtr.

J. Gtr.

A. Bass

Syn. Str.

Vla.

130

Perc.

J. Gtr.

J. Gtr.

A. Bass

Syn. Str.

Vla.

Solo

134

137

140

Alto Sax.

Bari. Sax.

Tbn.

Perc.

J. Gtr.

J. Gtr.

A. Bass

Syn. Str.

143

Alto Sax.

Bari. Sax.

Tbn.

Perc.

J. Gtr.

A. Bass

145

Alto Sax.  
Bari. Sax.  
Tbn.  
Perc.  
J. Gtr.  
A. Bass

148

Alto Sax.  
Bari. Sax.  
Tbn.  
Perc.  
J. Gtr.  
A. Bass

151

Alto Sax.  
Bari. Sax.  
Tbn.  
Perc.  
J. Gtr.  
A. Bass

153

Alto Sax.  
Bari. Sax.  
Bar. Tpt.  
Tbn.  
Tbn.  
Perc.  
J. Gtr.  
A. Bass  
Orch. Hit

156

Alto Sax.  
Bari. Sax.  
Bar. Tpt.  
Tbn.  
Perc.  
A. Bass  
Orch. Hit

158

Alto Sax.  
Bari. Sax.  
Tbn.  
Perc.  
J. Gtr.  
A. Bass  
Orch. Hit

161

Alto Sax.  
Bari. Sax.  
Bar. Tpt.  
Tbn.  
Perc.  
J. Gtr.  
A. Bass  
Orch. Hit

164

Alto Sax.  
Bari. Sax.  
Tbn.  
Perc.  
J. Gtr.  
A. Bass  
Orch. Hit

167

Alto Sax.  
Bari. Sax.  
Tbn.  
Perc.  
J. Gtr.  
A. Bass  
Orch. Hit

170

Alto Sax.  
Bari. Sax.  
Tbn.  
Perc.  
J. Gtr.  
A. Bass  
Orch. Hit

172

Fl.

Alto Sax.

Bari. Sax.

Bar. Tpt.

Tbn.

Perc.

A. Bass

Orch. Hit

# Fran - Luck Be A Lady 3

Flute

♩ = 42,999996

2

6

♩ = 48,999996

3

12

♩ = 56,000000

♩ = 42,000000

♩ = 160,000000

43

60

♩ = 156,000153

♩ = 157,000168

14

4

81

86

7

96

♩ = 160,999924

♩ = 156,999832

12

7

3

117

121

51

# Fran - Luck Be A Lady 3

## Alto Saxophone

2

Alto Saxophone

74 ♩ = 157,999939 ♩ = 162,000168

79

85

90

93

96

98

101

103

106

155

158

162

166

169

171

# Fran - Luck Be A Lady 3

## Baritone Saxophone

♩ = 42,999996    ♩ = 48,999996    ♩ = 57,999996

6    2

15    ♩ = 160,000000    ♩ = 156,000153    ♩ = 157,999939    ♩ = 162,000168

43    14    16

90    ♩ = 160,999924

4    9

106    ♩ = 156,999832

17

126    16

16

146

146

151

151

156    2

2

161

165

169

172

Horn in F

Fran - Luck Be A Lady 3

♩ = 42,999996

6

♩ = 45,999999 008      ♩ = 48,999997 000 573 000000

12

♩ = 55,000000 3,000000 999999 999999 000004      ♩ = 42,000000 999985      ♩ = 46,999999 000076

17

♩ = 160,000000

21

15

39

18

60

♩ = 156,000153      ♩ = 157,999939      ♩ = 162,000168 999924      ♩ = 156,999832

14      22      12

110

114

58

Baroque Trumpet

Fran - Luck Be A Lady 3

♩ = 42,999996

4

10

♩ = 48,999999

17

♩ = 160,000000

21

3

27

3

6

38

42

59

Baroque Trumpet

82

86

93

96

$\text{♩} = 160,999924$

99

103

106

$\text{♩} = 156,999832$

115

120

125

29

Baroque Trumpet

157

4

7

2

10

172

b

#

b

7

7

# Fran - Luck Be A Lady 3

Trombone

♩ = 42,999996 **6**

♩ = 48,999999 **2**

15 ♩ = 16,999999 **076**

19 ♩ = 160,000000

23 **2**

30 **2**

36

40

45

50 **4**

57 ♩ = 156,000153 **14**

2

Trombone

74 ♩ = 157,99902,000168

2

81

87

2

93

♩ = 160,999924

96

99

102

♩ = 156,999832

4 14

122

126

29

158

Trombone

162

166

169

171

# Fran - Luck Be A Lady 3

Trombone

♩ = 42,999996      ♩ = 45,999998      ♩ = 48,999999      ♩ = 51,999999

**6**      **2**

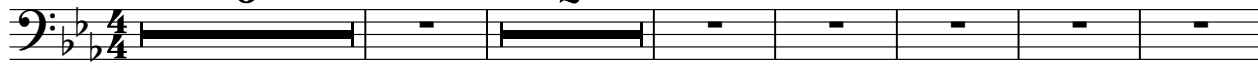

15      ♩ = 46,999998      ♩ = 76,000000

**36**

55      ♩ = 156,000153      ♩ = 157,99902,000168

**4**      **14**      **2**

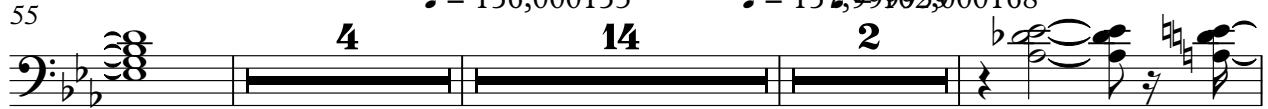

77

81

85

88      ♩ = 160,999924      ♩ = 156,999832

**8**      **12**      **34**

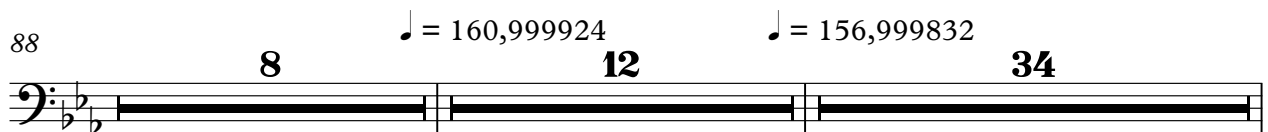

2

Trombone

142

146

150

153

# Fran - Luck Be A Lady 3

## Percussion

♩ = 42,999996 ♩ = 48,999996 ♩ = 48,999996

4

11

18

23

28

33

38

42

47

52

V.S.

2

Percussion

57  $\text{♩} = 156,000153$

61

66

71  $\text{♩} = 157,999929000168$

76

80

84

88

92

$\text{♩} = 160,999924$   
96

Percussion

100

104

110

116

121

125

129

134

139

144

V.S.

148

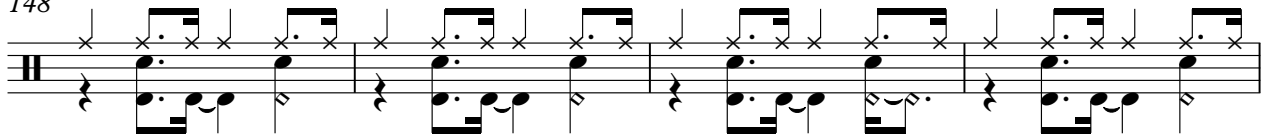

152

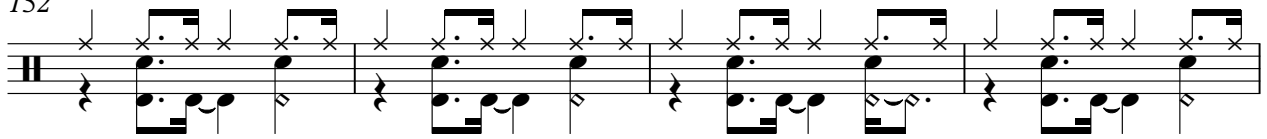

156

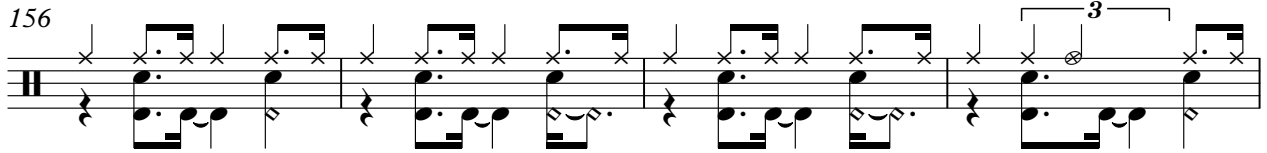

160

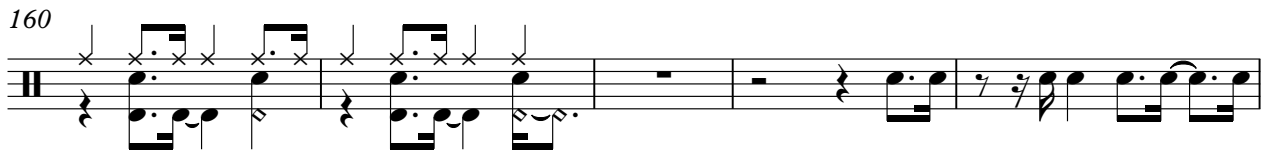

165

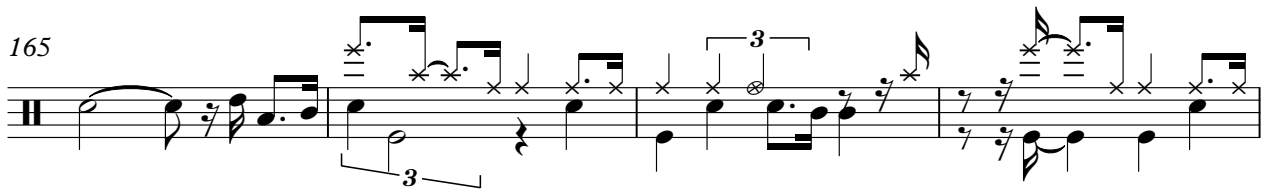

169

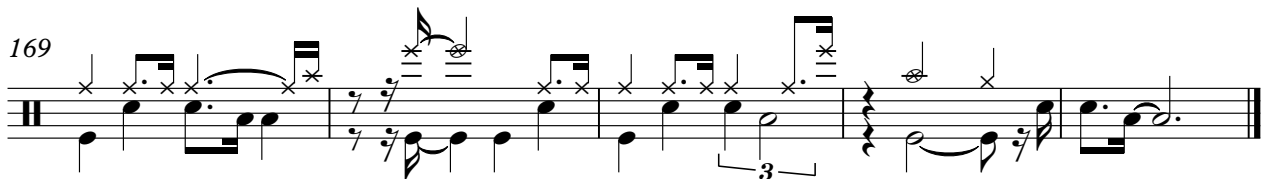

108 ♩ = 156,999832

113

127

133

138

141

Fran - Luck Be A Lady 3

♩ = 42,999996

3

♩ = 45,000000

7

6

♩ = 48,999992

10

3

6

3

♩ = 64,999997

13

♩ = 54,000004

17

♩ = 160,000000

7

3

28

33

37

3

43

46

50

53

57

♩ = 156,000153

63

68

72

♩ = 157,962900168

77

82

86

90

♩ = 160,999924      ♩ = 156,999832

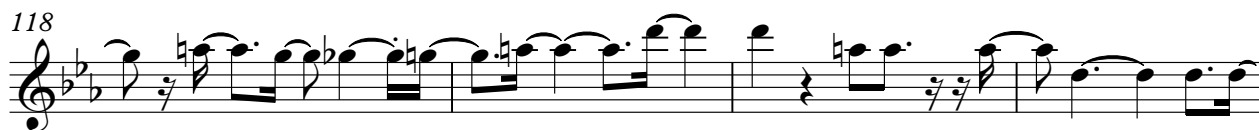

150

153

159

165

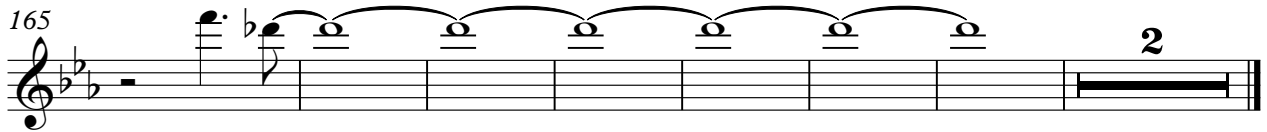

63

68

74 ♩ = 157,99962000168

79

84

89

95

♩ = 160,999924

101

106

♩ = 156,999832

113

119

125

130

135

140

145

150

155

161

166

V.S.

170

# Fran - Luck Be A Lady 3

## Synth Strings

♩ = 42,999996

6

♩ = 45,000008

10

♩ = 48,999992 = 53,000004 = 44,000006 = 51,000008 = 5

14

42,000004 45,000008 43

61

67

74

♩ = 157,999996 = 160,999924

20 11

108

♩ = 156,999832

2

114

9

2

### Synth Strings

126

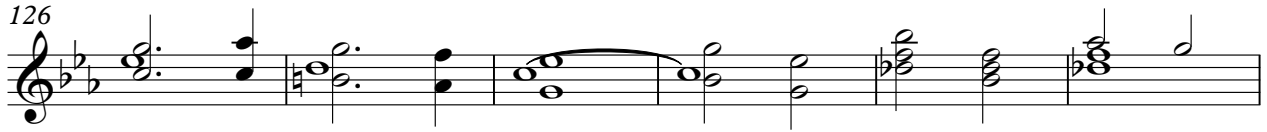

132

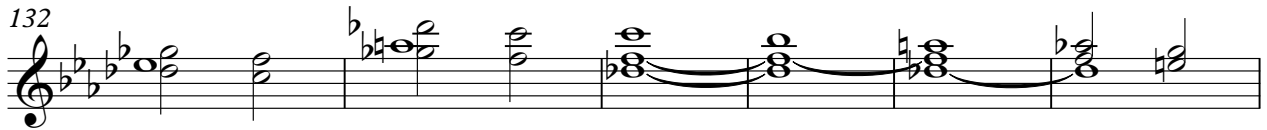

138

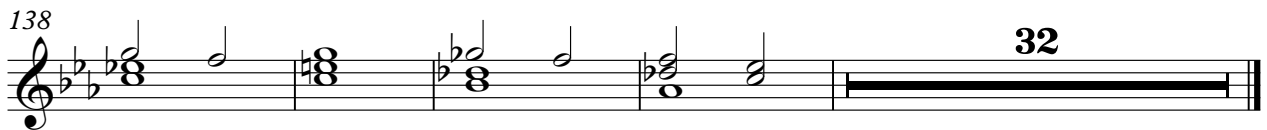

Orchestra Hit

Fran - Luck Be A Lady 3

2

Orchestra Hit

100

103

♩ = 156,999832

3 14

122

126

29

158

162

166

169

171

