

Fran - New York New York

0.0"	
1.1,00	
NEW YORK NEW YORK	

♩ = 112,000061

Tenor Sax

Baritone Sax

Drums

Melody

Piano

Bass

Strings2

Brass

Strings1

♩ = 112,000061

♩ = 112,000061

5

Tenor Sax

Drums

Piano

Bass

Brass

Strings1

8

Tenor Sax

Drums

Piano

Bass

Brass

Strings1

11

Tenor Sax

Drums

Melody

Piano

Bass

Brass

Strings1

15

Drums

Melody

Piano

Bass

Strings1

19

23

26

Tenor Sax

Baritone Sax

Drums

Melody

Piano

Bass

Strings2

Brass

Strings1

31

Tenor Sax

Baritone Sax

Drums

Melody

Bass

Strings2

Brass

Strings1

35

Tenor Sax

Baritone Sax

Drums

Melody

Piano

Bass

Strings2

Brass

Strings1

40

Tenor Sax

Baritone Sax

Drums

Melody

Piano

Bass

Strings2

Brass

Strings1

44

Tenor Sax

Baritone Sax

Drums

Melody

Piano

Bass

Brass

Strings1

49

Tenor Sax

Baritone Sax

Drums

Melody

Piano

Bass

Strings2

Brass

Strings1

53

57

61

Tenor Sax

Baritone Sax

Drums

Melody

Piano

Bass

Strings2

Brass

Strings1

♩ = 98,999939

♩ = 98,999939

♩ = 98,999939

65

♩ = 93,999985 ♩ = 89,000038 ♩ = 98,999977 ♩ = 71,000038 ♩ = 45,999992 ♩ = 73,999985

Tenor Sax

Baritone Sax

Drums

Melody

Piano

Bass

Strings2

Brass

Strings1

♩ = 93,999985 ♩ = 89,000038 ♩ = 98,999977 ♩ = 71,000038 ♩ = 45,999992 ♩ = 73,999985

♩ = 93,999985 ♩ = 89,000038 ♩ = 98,999977 ♩ = 71,000038 ♩ = 45,999992 ♩ = 73,999985

♩ = 93,999985 ♩ = 89,000038 ♩ = 98,999977 ♩ = 71,000038 ♩ = 45,999992 ♩ = 73,999985

68

Tenor Sax

Baritone Sax

Drums

Melody

Piano

Bass

Strings2

Brass

Strings1

72

Tenor Sax

Baritone Sax

Drums

Melody

Piano

Bass

Brass

Strings1

75

79

82 $\text{♩} = 82,000038$ $\text{♩} = 112,000061$

Tenor Sax

Baritone Sax

Drums

Melody

Piano

Bass

Brass $\text{♩} = 82,000038$ $\text{♩} = 112,000061$

Strings1 $\text{♩} = 82,000038$ $\text{♩} = 112,000061$

Fran - New York New York

Tenor Sax

♩ = 112,000061

2

6

9

7

19

23

26

32

36

3

43

48

52

56

61

65

70

75

80

83

Fran - New York New York

Baritone Sax

$\text{♩} = 112,000061$

18

22

25

31

35

42

49

52

55

59

V.S.

Fran - New York New York

Drums

♩ = 112,000061

Measures 6-10: Continuation of the rhythmic pattern with cymbals and snare/drum hits.

Measures 16-20: Continuation of the rhythmic pattern with cymbals and snare/drum hits.

Measures 21-25: Continuation of the rhythmic pattern with cymbals and snare/drum hits.

Measures 26-30: Continuation of the rhythmic pattern with cymbals and snare/drum hits.

Measures 36-40: Continuation of the rhythmic pattern with cymbals and snare/drum hits.

Measures 46-50: Continuation of the rhythmic pattern with cymbals and snare/drum hits.

V.S.

Drums

51

55

60

65

68

72

76

81

Fran - New York New York

Melody

♩ = 112,000061

10

15

20

25

29

33

38

43

48

Fran - New York New York

Piano

♩ = 112,000061

4

7

10

13

16

18

3

3

2

23 *Piano*

25

29

38

42

47

52

56

60

64

♩ = 98,99999988,600078,999999738 ♩ = 45,9999992985

69

73

77

♩ = 112,000061

81

V.S.

Fran - New York New York

Bass

♩ = 112,000061

7

12

18

23

28

33

38

43

48

V.S.

53

58

63

68

72

75

80

2

Strings2

67 ♪ = 73,999985

71

♪ = 112,000061

♪ = 82,000061

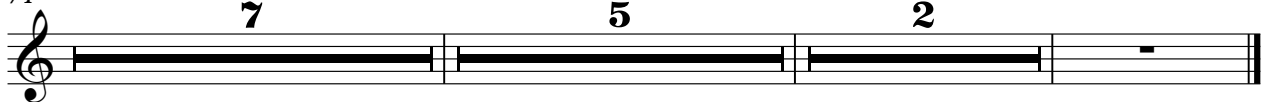

2

Brass

67 ♩ = 73,999985

75

♩ = 112,000061

80

83

♩ = 82,000038

♩ = 112,000061

Fran - New York New York

Strings I

♩ = 112,000061

3

5

7

9

11

5

20

23

26

32

36

V.S.

2

40

43

47

51

54

57

61

65

69

73

Strings 1

$\text{♩} = 98,9999$

$\text{♩} = 71,000038$

$\text{♩} = 73,999985$

$\text{♩} = 93,999985000038$

3

76

String

$\text{♩} = 112,000061$

3

80

83

$\text{♩} = 82,000038$

$\text{♩} = 112,000061$