

Fran - Papillon De Nuit

♩ = 130,002380

Chant

Chant

Drums

Mute guit

Cleangtr

Basse

Acc piano

Clavi

Clavi

Harpsi

SynBrass1

♩ = 130,002380  
(c) Midi Service

SweepPad

4

Mute guit

Cleangtr

Acc piano

SweepPad

Mute guitar

Acc piano

SweepPad

Chant

Chant

Drums

Mute guitar

Basse

Clavi

Clavi

Chant

Chant

Drums

Mute guitar

Basse

Clavi

Clavi

16

Chant

Chant

Drums

Mute guit

Basse

Clavi

Clavi

19

Chant

Chant

Drums

Mute guit

Basse

Clavi

Clavi

22

Chant

Chant

Drums

Mute guit

Basse

Clavi

Clavi

25

Chant

Chant

Drums

Mute guit

Basse

Clavi

Clavi

Harpsi

SynBrass1

29

Chant

Chant

Drums

Mute guit

Basse

Clavi

Clavi

Harpsi

SynBrass1

32

Chant

Chant

Drums

Mute guit

Basse

Clavi

Clavi

Harpsi

SynBrass1

35

Chant

Chant

Drums

Mute guit

Basse

Clavi

Clavi

38

Chant

Chant

Drums

Mute guit

Basse

Clavi

Clavi

41

Chant

Chant

Drums

Mute guit

Basse

Clavi

Clavi

44

Chant

Chant

Drums

Mute guit

Basse

Clavi

Clavi

Harpsi

SynBrass1

47

Chant

Chant

Drums

Mute guit

Basse

Clavi

Harpsi

SynBrass1

51

Chant

Chant

Drums

Mute guit

Cleangtr

Basse

Acc piano

Clavi

Clavi

Harpsi

SynBrass1

61

Chant

Chant

Drums

Basse

Harpsi

SynBrass1

65

Chant

Chant

Drums

Mute guit

Basse

Acc piano

Clavi

Clavi

68

Chant

Chant

Drums

Mute guit

Basse

Acc piano

Clavi

Clavi

71

Chant

Chant

Drums

Mute guit

Basse

Acc piano

Clavi

Clavi

74

Chant

Chant

Drums

Mute guit

Basse

Acc piano

Clavi

Clavi

77

Chant

Chant

Drums

Mute guit

Basse

Acc piano

Clavi

Clavi

80

Chant

Chant

Drums

Mute guit

Basse

Acc piano

Clavi

Clavi

Harpsi

SynBrass1

83

Chant

Chant

Drums

Mute guit

Cleangtr

Basse

Clavi

Harpsi

SynBrass1

86

Chant

Chant

Drums

Cleangtr

Basse

Clavi

Clavi

Harpsi

90

Chant

Chant

Drums

Cleangtr

Basse

Clavi

Clavi

Harpsi

93

Chant

Chant

Drums

Cleangtr

Basse

Clavi

Clavi

Harpsi

SynBrass1

97

Drums

Mute guit

Basse

Acc piano

Harpsi

SynBrass1

SweepPad

101

Mute guit

Acc piano

SweepPad

104

Chant

Chant

Drums

Mute guit

Acc piano

SweepPad

107

Chant

Chant

Drums

Mute guit

Basse

110

Chant

Chant

Drums

Mute guit

Basse

Acc piano

SweepPad

113

Chant

Chant

Drums

Mute guit

Basse

Acc piano

Clavi

SweepPad

116

Chant

Chant

Drums

Mute guit

Basse

Acc piano

Clavi

SweepPad

119

Chant

Chant

Drums

Mute guit

Basse

Acc piano

Clavi

122

Chant

Chant

Drums

Mute guit

Basse

Acc piano

Clavi

125

Chant

Chant

Drums

Mute guit

Basse

Acc piano

Clavi

128

Chant

Chant

Drums

Mute guit

Basse

Acc piano

Clavi

131

Chant

Chant

Drums

Mute guit

Basse

Acc piano

Clavi

Clavi

134

Chant

Chant

Drums

Mute guit

Basse

Acc piano

Clavi

Clavi

136

Chant

Chant

Drums

Mute guit

Basse

Acc piano

Clavi

Clavi

138

144

Chant

Chant

Drums

Cleangtr

Basse

Acc piano

Clavi

Clavi

Harpsi

This musical score is for a multi-instrument ensemble. It consists of the following parts:

- Cleangtr:** A string section (likely cello and double bass) playing sustained, low-register notes.
- Basse:** A bass line providing a melodic and harmonic foundation.
- Acc piano:** An acoustic piano accompaniment, primarily consisting of sustained chords.
- Harpsi:** A harpsichord part, which is highly similar to the Clavi parts, providing a similar rhythmic and harmonic texture.

150

Chant

Chant

Drums

Cleangtr

Basse

Acc piano

Clavi

Clavi

Harpsi

# Fran - Papillon De Nuit

Chant

♩ = 130,002380

9

13

17

21

25

28

32

36

40

43

V.S.

Chant

3

84

88

91

94

107

112

116

119

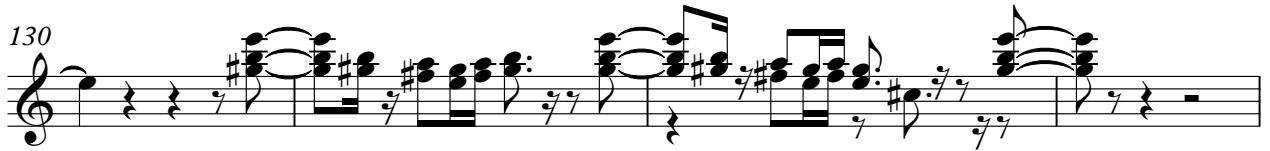
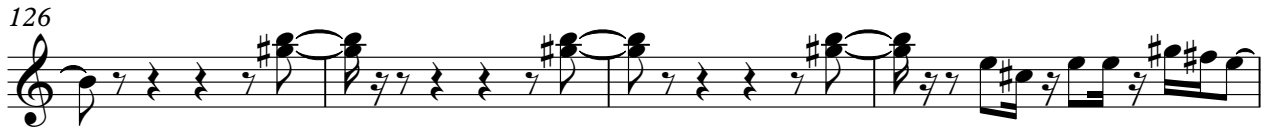
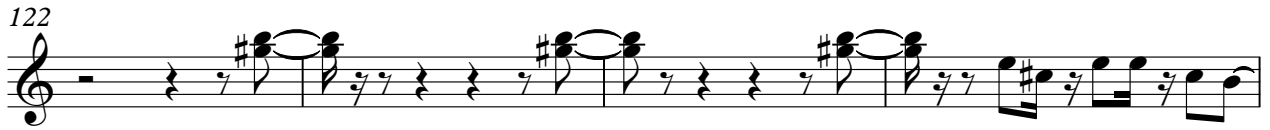

155

# Fran - Papillon De Nuit

Chant

♩ = 130,002380

9

13

17

21

25

28

32

36

40

44

V.S.

90

93

106

111

115

119

123

127

131

135

# Fran - Papillon De Nuit

## Drums

♩ = 130,002380  
9

13

17

21

25

29

33

37

41

45

V.S.

89

93

97

107

114

119

124

128

131

134

136

137

138

140

143

146

149

152

154

# Fran - Papillon De Nuit

Mute guit

♩ = 130,002380

4

6

8

10

12

15

18

20

22

V.S.

24

27

31

33

36

39

41

43

45

48

65

67

70

73

75

77

79

82

13

99

101

103

105

107

109

111

113

115

117

119

121

123

125

127

129

131

133

135

137

V.S.

6

Mute guit

138

20

♩ = 130,002380

3 47

54

59 25

87

93 44

140

146

151 4

50

54

58

63

67

71

75

79

83

87

91

96

107

113

119

125

131

136

140

144

V.S.

148

152

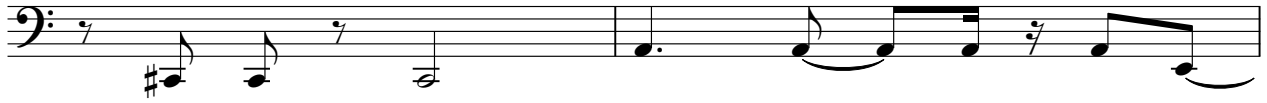

154

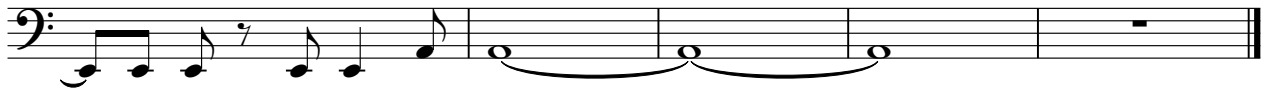

# Fran - Papillon De Nuit

Acc piano

♩ = 130,002380

65

71

75

78

81

18

18

103

4

4

112

120

128

137

145

150

# Fran - Papillon De Nuit

Clavi

♩ = 130,002380

8

8

11

13

15

17

19

22

25

28

V.S.

31

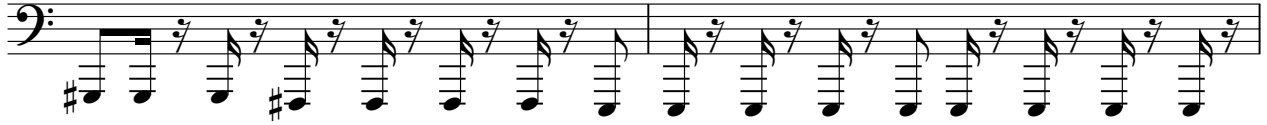

33

35

38

41

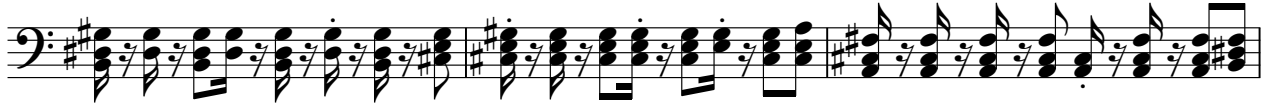

44

47

50

53

56

59

5

66

68

70

72

74

77

80

83

86

89

92

131

137

141

144

147

150

153

# Fran - Papillon De Nuit

Clavi

♩ = 130,002380

8

8

12

14

16

18

21

24

5

31

34

36

38

40

43

46

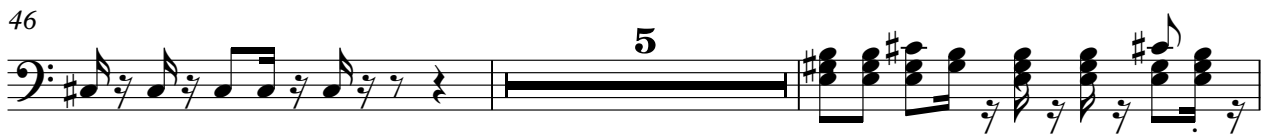

53

56

59

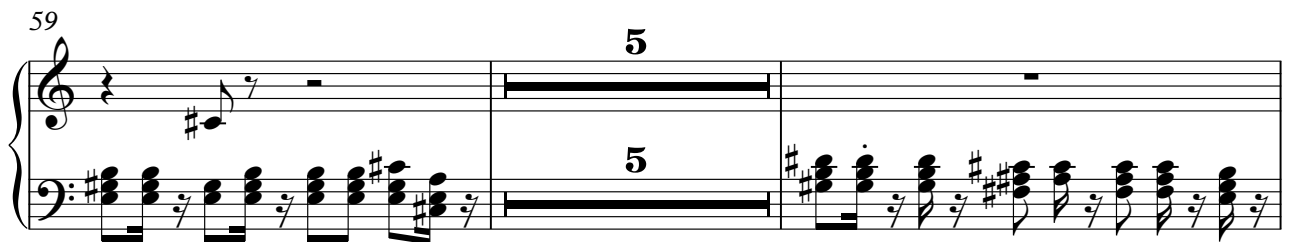

66

69

71

73

76

79

86

89

92

115

118

121

124

127

130

133

136

139

142

145

148

151

153

Harpsi

Fran - Papillon De Nuit

♩ = 130,002380

23

27

31 15

49

53

56

59

63 15

Detailed description of the musical score: The score is for a harp instrument. It begins with a tempo marking of 130,002380. The first system (measures 23-26) features a treble clef staff with a whole rest in measure 23, followed by a melodic line in measures 24-26. The second system (measures 27-30) continues the treble staff with a melodic line. The third system (measures 31-34) shows a treble staff with a whole rest in measure 31, followed by a melodic line in measures 32-34. The fourth system (measures 49-52) is a grand staff with a treble clef staff and a bass clef staff. The fifth system (measures 53-55) shows a bass clef staff with a rhythmic accompaniment. The sixth system (measures 56-58) continues the bass clef staff. The seventh system (measures 59-62) shows a grand staff with a treble clef staff and a bass clef staff. The eighth system (measures 63-66) shows a treble clef staff with a melodic line and a whole rest in measure 63, followed by a whole rest in measures 64-66.

80

84

88

91

95

99

141

144

147

40

150

153

SynBrass1

Fran - Papillon De Nuit

♩ = 130,002380

23

27

31 15

49 9

62 15

80

84 9

97 60

SweepPad

Fran - Papillon De Nuit

♩ = 130,002380  
(c) Midi Service

