

# Fran - Plus Haut

♩ = 120,005066 = 144,005066

Harmonica

drums

Jazz gtr

Lead gtr

Clean gtr

Lead gtr

Drive gtr

Slapbass 1

Fretless

Muted gtr

El piano 1

Chiffer

Voice ohs

Gunshot

$\begin{matrix} E \\ T \\ A \\ B \end{matrix} \begin{matrix} B \\ G \\ D \\ A \end{matrix} \begin{matrix} A \\ E \\ B \\ G \end{matrix} \begin{matrix} E \\ D \\ A \\ E \end{matrix}$   
 $\begin{matrix} T \\ A \\ B \end{matrix} \begin{matrix} E \\ B \\ G \\ D \end{matrix} \begin{matrix} A \\ E \\ A \end{matrix}$

♩ = 120,005066 = 144,005066

4

drums

Jazz gtr

Slapbass 1

Fretless

Muted gtr

6

drums

Jazz gtr

Lead gtr

Drive gtr

Slapbass 1

Fretless

Muted gtr

8

drums

Jazz gtr

Lead gtr

Drive gtr

Slapbass1

Fretless

Muted gtr

10

Harmonica

drums

Jazz gtr

Lead gtr

Lead gtr

Drive gtr

Slapbass1

Fretless

Muted gtr

El piano1

Chiffer

Gunshot

12

Harmonica

drums

Lead gtr

Drive gtr

Fretless

Muted gtr

El piano

Chiffer

Gunshot

14

Harmonica

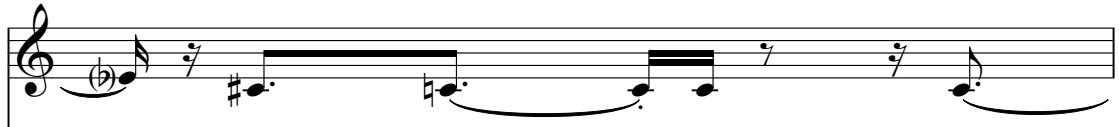

drums

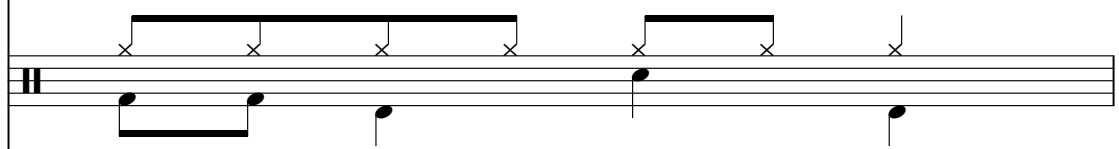

Lead gtr

T  
A  
B

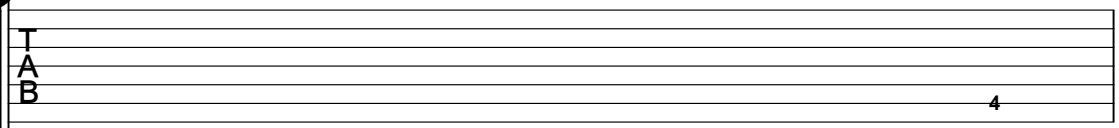

Drive gtr

T  
A  
B

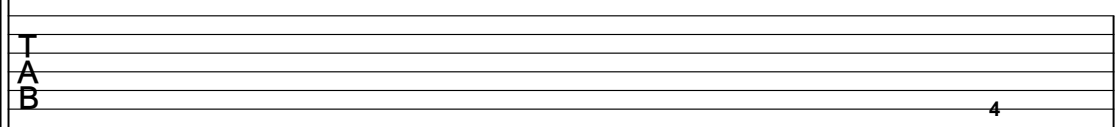

Fretless

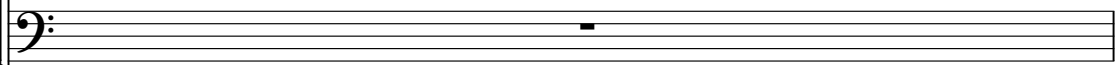

El piano1

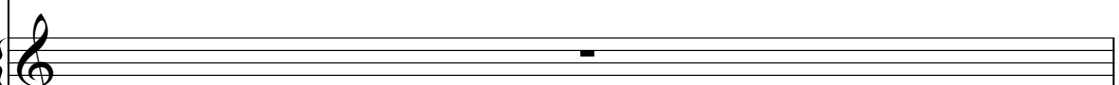

Chiffer

Gunshot

15

Harmonica

drums

Lead gtr

Drive gtr

Fretless

Muted gtr

El piano1

Chiffer

Gunshot

16

Harmonica

drums

Lead gtr

Drive gtr

Fretless

Muted gtr

El piano1

Chiffer

Gunshot

18

Harmonica

drums

Drive gtr

Fretless

Muted gtr

El piano1

Chiffer

Gunshot

TAB

A

B

1 1 4 1 4

0 0 0 0 0 0

20

Harmonica

drums

Drive gtr

Fretless

Muted gtr

El piano1

Chiffer

Gunshot

22

Harmonica

drums

Lead gtr

Drive gtr

Fretless

Muted gtr

El piano1

Chiffer

Gunshot

Detailed description of the musical score: The score is for page 11, starting at measure 22. It features nine staves. The Harmonica staff (treble clef) has a melodic line with a 7-measure rest. The drums staff (drum clef) shows a pattern of eighth notes and a triplet of eighth notes. The Lead guitar staff (treble clef) has a fretboard diagram with fret numbers 0, 0, 1, 0, 3, 3, 3, 3, 3. The Drive guitar staff (treble clef) has a fretboard diagram with fret numbers 0, 0, 0, 0, 1, 0, 3, 3, 3, 3, 3. The Fretless and Muted guitar staves (bass clef) have a melodic line with a 7-measure rest. The El piano1 staff (grand staff) has a chord in the right hand and a bass line in the left hand. The Chiffer staff (treble clef) has a chord in the right hand and a sustain pedal in the left hand. The Gunshot staff (drum clef) has a melodic line with a 7-measure rest.

24

Harmonica

drums

Lead gtr

Drive gtr

Fretless

Muted gtr

El piano1

Chiffer

Gunshot

26

Harmonica

drums

Lead gtr

Drive gtr

Fretless

Muted gtr

El piano1

Gunshot

28

Harmonica

drums

Clean gtr

Lead gtr

Drive gtr

Fretless

Muted gtr

El piano I

Chiffer

Gunshot

Detailed description of the musical score: The score is for page 14, measures 28-30. It features ten staves. The Harmonica staff (treble clef) has a whole rest in measure 28, followed by a half note Bb in measure 29 and a half note Bb in measure 30. The drums staff (percussion clef) shows a complex rhythmic pattern with 'x' marks for cymbals and stems for other drums. The Clean guitar staff (treble clef) has a whole rest in measure 28, followed by a half note Bb in measure 29 and a half note Bb in measure 30. The Lead guitar staff (treble clef) shows fret numbers: T, A, B, 3, 3, 3, 1, 3, 3, 1, 3, 1, 1, 1. The Drive guitar staff (treble clef) shows fret numbers: T, A, B, 3, 3, 3, 1, 3, 3, 3, 1, 1, 1, 1. The Fretless and Muted guitar staves (bass clef) have identical notation: a quarter rest in measure 28, followed by quarter notes G#2, Bb2, D3, F#3, G#3, and a half note Bb2 in measure 30. The El piano I staff (grand staff) has a whole rest in measure 28, followed by a half note Bb2 in measure 29 and a half note Bb2 in measure 30. The Chiffer staff (treble clef) has a whole rest in measure 28, followed by a half note Bb2 in measure 29 and a half note Bb2 in measure 30. The Gunshot staff (percussion clef) shows a rhythmic pattern of eighth notes with stems and flags, starting with a quarter rest in measure 28.

30

Harmonica

drums

Clean gtr

Lead gtr

Drive gtr

Fretless

Muted gtr

El piano1

Chiffer

Gunshot

- Lead gtr:** A rhythmic pattern of 4-1-1-4-1-1-4-1.
- Drive gtr:** A rhythmic pattern of 4-1-1-4-1-1-4-1.
- Chiffer:** A long, sustained note with a tremolo effect.

31

Harmonica

drums

Lead gtr

Drive gtr

Fretless

Muted gtr

El piano1

Chiffer

Gunshot

33

Harmonica

drums

Clean gtr

Lead gtr

Drive gtr

Fretless

Muted gtr

El piano I

Chiffer

Gunshot

Detailed description of the musical score: The score is for page 17, starting at measure 33. It features ten staves. The Harmonica staff has a treble clef and contains a melodic line with a slur. The drums staff has a double bar line and shows a rhythmic pattern of eighth notes with 'x' marks above them. The Clean guitar staff has a treble clef and contains a melodic line with a slur. The Lead guitar staff has two staves labeled 'T' and 'B' and contains a guitar tab with fret numbers (1, 4, 1, 1, 4, 1, 1, 4, 1). The Drive guitar staff also has two staves labeled 'T' and 'B' and contains a guitar tab with fret numbers (1, 1, 1, 4, 1, 1, 4, 1). The Fretless and Muted guitar staves have bass clefs and contain melodic lines with slurs. The El piano I staff has a grand staff (treble and bass clefs) and contains a piano accompaniment. The Chiffer staff has a treble clef and contains a melodic line with a slur. The Gunshot staff has a double bar line and contains a melodic line with slurs.

35

Harmonica

drums

Clean gtr

Lead gtr

Drive gtr

Fretless

Muted gtr

El piano I

Chiffer

Gunshot

37

Harmonica

drums

Clean gtr

Lead gtr

Drive gtr

Fretless

Muted gtr

El piano

Chiffer

Voice ohs

Gunshot

39

Harmonica

drums

Clean gtr

Lead gtr

Drive gtr

Fretless

Muted gtr

El piano

Chiffer

Voice ohs

Gunshot

41

- drums:** Shows a complex rhythmic pattern with various drum sounds indicated by 'x' marks.
- Clean gtr:** Plays a sustained, high-pitched chord throughout the section.
- Lead gtr:** Uses a 'T A B' (Tapping) technique with a sequence of triplets and a final '0' (open string).
- Drive gtr:** Also uses a 'T A B' technique with a sequence of triplets.
- Fretless:** Provides a bass line with a melodic contour, including a long note with a grace note.
- Muted gtr:** Mirrors the fretless line but with a muted, percussive quality.
- El piano I:** A grand piano accompaniment with a simple harmonic structure.
- Chiffer:** A chime or bell sound that sustains a chord.
- Gunshot:** A rhythmic sequence of notes that resembles the sound of a gun firing, with a final sharp sign indicating a key change.

43

Harmonica

drums

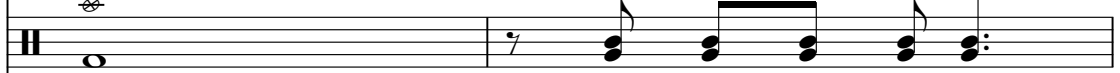

Clean gtr

Lead gtr

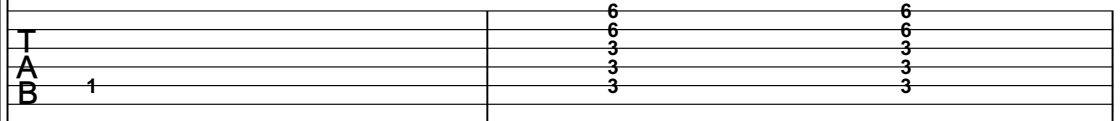

Drive gtr

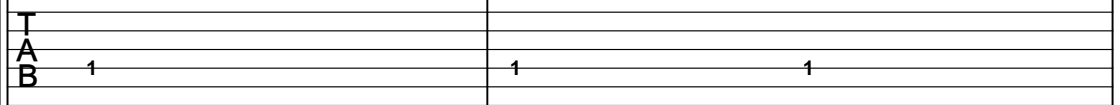

Fretless

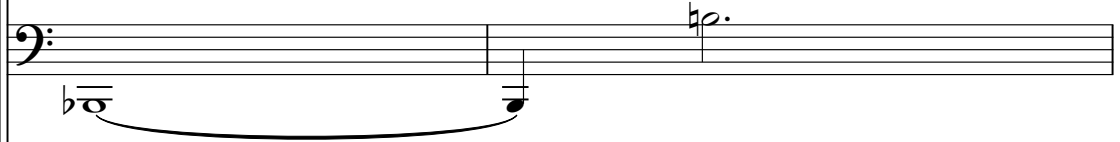

Muted gtr

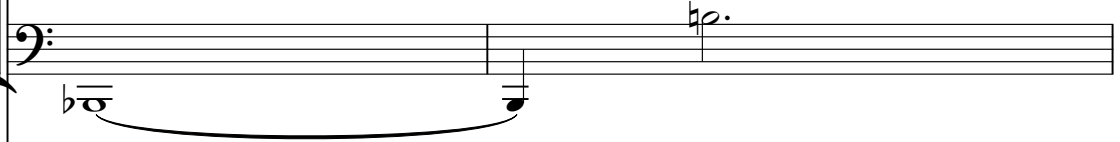

El piano 1

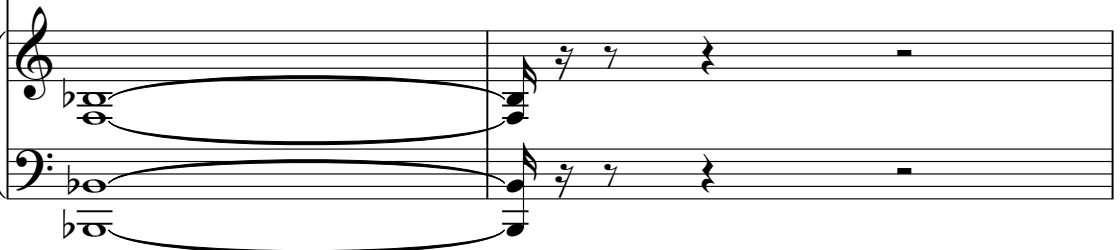

45

Harmonica

drums

Lead gtr

Drive gtr

Fretless

Muted gtr

Chiffer

Gunshot

47

Harmonica

drums

Lead gtr

T	3	3	3	3	3	3	3	3	3	3	3	3	3	3
A	3	3	3	3	3	3	3	3	3	3	3	3	3	3
B	1	1	3	1	1	1	1	1	3	3	1	1	1	1

Drive gtr

T									3					
A	3			3	3		3		3			3	3	
B	1			1	0		1		1			0	1	

Fretless

Muted gtr

Chiffer

Gunshot

49

Harmonica

drums

Clean gtr

Lead gtr

T	4	4	4
A	3	3	3
B	1	1	1

Fretless

Muted gtr

El piano I

Chiffer

Voice ohs

52

Harmonica

Clean gtr

Lead gtr

T	4		
A	3		
B	1	2	2

Fretless

Muted gtr

El piano I

Chiffer

Voice ohs

55

Harmonica

Clean gtr

Lead gtr

Fretless

Muted gtr

El piano I

Chiffer

Voice ohs

58

Harmonica

Clean gtr

Lead gtr

T			
A	3	3	3
B	3	3	3
	1	1	1
			2 2

Fretless

Muted gtr

El piano 1

Chiffer

Voice ohs

61

Harmonica

Lead gtr

Clean gtr

Lead gtr

Fretless

Muted gtr

El piano I

Chiffer

Voice ohs

64

Harmonica

drums

Lead gtr

Clean gtr

Fretless

Muted gtr

El piano I

Chiffer

Voice ohs

66

68

drums

Lead gtr

Fretless

Muted gtr

El piano I

Chiffer

70

drums

Lead gtr

Fretless

Muted gtr

El piano I

Chiffer

72

Harmonica

drums

Lead gtr

Lead gtr

Drive gtr

Fretless

Muted gtr

El piano I

Chiffer

Gunshot

74

Harmonica

drums

Lead gtr

Drive gtr

Fretless

Muted gtr

El piano1

Chiffer

Gunshot

Detailed description of the musical score: The score is for page 35, starting at measure 74. It features ten staves. The Harmonica staff has a treble clef and a whole rest in the first measure, followed by a melodic line in the second measure. The drums staff uses a drum set icon and shows a rhythmic pattern of eighth notes and rests. The Lead guitar and Drive guitar staves use a six-line staff with fret numbers (0, 2, 2, 0, 2, 2, 0, 2) and a 'T' above the staff. The Fretless and Muted guitar staves use a bass clef and show a melodic line with a sharp sign. The El piano1 staff has a grand staff (treble and bass clefs) with a whole rest in the first measure and a chord in the second measure. The Chiffer staff has a treble clef and a whole note chord in the second measure. The Gunshot staff has a drum set icon and a melodic line with eighth notes and rests.

76

Harmonica

drums

Clean gtr

Lead gtr

Drive gtr

Fretless

Muted gtr

El piano I

Chiffer

Gunshot

78

Harmonica

drums

Clean gtr

Lead gtr

Drive gtr

Fretless

Muted gtr

El piano 1

Chiffer

Gunshot

80

Harmonica

drums

Jazz gtr

Lead gtr

Drive gtr

Fretless

Muted gtr

El piano1

Chiffer

Voice ohs

Gunshot

82

drums

Jazz gtr

Lead gtr

Drive gtr

Fretless

Muted gtr

El piano1

Chiffer

Voice ohs

Gunshot

Harmonica

drums

Jazz gtr

Lead gtr

Drive gtr

Fretless

Muted gtr

El piano1

Chiffer

Voice ohs

Gunshot

84

Harmonica

drums

Jazz gtr

Lead gtr

Drive gtr

Fretless

Muted gtr

El piano1

Chiffer

Voice ohs

Gunshot

- Lead gtr:** Fretboard diagram with strings T, A, B and fret numbers: 0, 6, 0, 0, 6, 6, 1, 2, 1.
- Drive gtr:** Fretboard diagram with strings T, A, B and fret numbers: 1, 1, 1, 2, 1.

Harmonica

drums

Jazz gtr

Lead gtr

Drive gtr

Fretless

Muted gtr

El piano I

Chiffer

Gunshot

87

Harmonica

drums

Jazz gtr

Lead gtr

Lead gtr

Drive gtr

Fretless

Muted gtr

El piano1

Chiffer

89

- Lead gtr:** A guitar tablature part for the lead guitar, showing fret numbers (2, 0, 2, 2, 0, 2, 2, 0, 2) on strings T, A, and B.
- Drive gtr:** A guitar tablature part for the drive guitar, showing fret numbers (2, 0, 2, 2, 0, 2, 2, 0, 2) on strings T, A, and B.

91

Harmonica

drums

Lead gtr

Lead gtr  
T  
A  
B 2 0 2 0

Drive gtr  
T  
A  
B 2 0 2 0

Fretless

Muted gtr

El piano

Chiffer

Voice ohs

Gunshot

93

Harmonica

drums

Lead gtr

Lead gtr

Drive gtr

Fretless

Muted gtr

El piano I

Chiffer

Gunshot

- Lead gtr (TAB):** Tablature for the lead guitar, showing fret numbers (2, 0, 2, 2, 0, 2, 2, 0, 2).
- Drive gtr (TAB):** Tablature for the drive guitar, showing fret numbers (2, 0, 2, 2, 0, 2, 2, 0, 2).

95

Harmonica

drums

Lead gtr

Lead gtr

Drive gtr

Fretless

Muted gtr

El piano

Chiffer

Voice ohs

Gunshot

The musical score for page 48, system 97, features the following parts:

99

The musical score for page 99 includes the following parts:

- El piano 1:** Treble and bass clefs, featuring a piano accompaniment with a chordal texture.

101

drums

Lead gtr

Lead gtr

Drive gtr

Fretless

Muted gtr

El piano1

Chiffer

Gunshot

103

Harmonica

drums

Lead gtr

Lead gtr

Drive gtr

Fretless

Muted gtr

El piano 1

Chiffer

106

drums

Lead gtr

Drive gtr

Fretless

Muted gtr

El piano1

Chiffer

Gunshot

108

The musical score for page 108 consists of the following parts:

- Lead gtr:** Tablature with strings T, A, B. Fingering: 2, 0, 2, 3, 2.
- Drive gtr:** Tablature with strings T, A, B. Fingering: 2, 0, 2, 3, 2.

110

Harmonica

drums

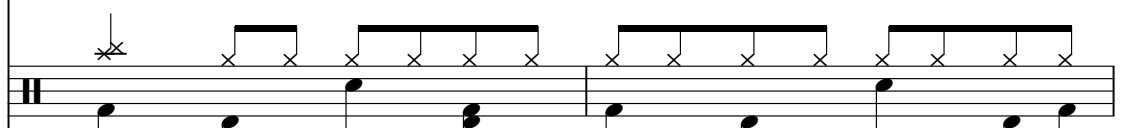

Clean gtr

Lead gtr

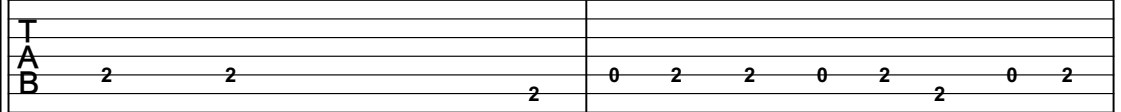

Guitar tab for Lead guitar, showing fret numbers (2, 0, 2, 2, 0, 2, 2, 0, 2) and string numbers (T, A, B).

Drive gtr

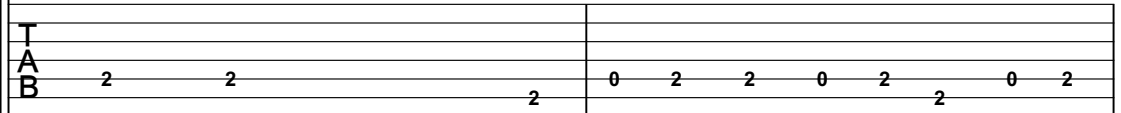

Guitar tab for Drive guitar, showing fret numbers (2, 0, 2, 2, 0, 2, 2, 0, 2) and string numbers (T, A, B).

Fretless

Muted gtr

El piano I

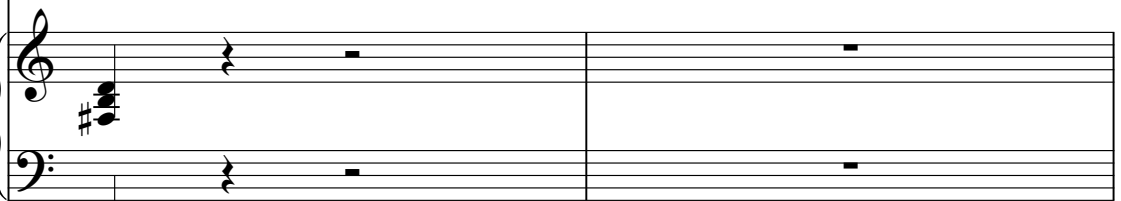

Chiffer

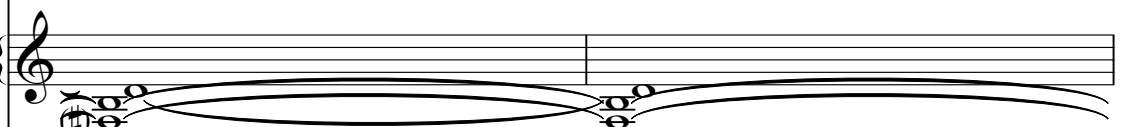

Gunshot

112

Harmonica

drums

Clean gtr

Lead gtr

Drive gtr

Fretless

Muted gtr

El piano I

Chiffer

Gunshot

113

Harmonica

drums

Clean gtr

Lead gtr

Guitar tab for Lead guitar showing fret numbers (2, 3, 2) and a bar line.

Drive gtr

Guitar tab for Drive guitar showing fret numbers (2, 3, 2) and a bar line.

Fretless

Muted gtr

El piano 1

Chiffer

Voice ohs

Gunshot

115

Harmonica

drums

Clean gtr

Lead gtr

Drive gtr

Fretless

Muted gtr

El piano1

Chiffer

Gunshot

116

drums

Clean gtr

Lead gtr

Drive gtr

Fretless

Muted gtr

El piano1

Chiffer

Gunshot

2 0 2

2 0 2

3

117

Harmonica

drums

Clean gtr

Lead gtr

Drive gtr

Fretless

Muted gtr

El piano1

Chiffer

Voice ohs

Gunshot

119

120

Harmonica

drums

Clean gtr

Lead gtr

Drive gtr

Fretless

Muted gtr

El piano1

Chiffer

Voice ohs

Gunshot

2 0 2 3/2

2 0 2 3/2

122

124

drums

Clean gtr

Lead gtr

Drive gtr

Fretless

Muted gtr

El piano1

Chiffer

Voice ohs

Gunshot

125

Harmonica

drums

Clean gtr

Lead gtr

Drive gtr

Fretless

El piano1

Chiffer

Voice ohs

Gunshot

126

Harmonica

drums

Clean gtr

Lead gtr

Drive gtr

Fretless

Muted gtr

El piano

Chiffer

Voice ohs

Gunshot

128

129

130

drums

Lead gtr

Clean gtr

Lead gtr

Drive gtr

Fretless

Muted gtr

El piano 1

Chiffer

Gunshot

131

The musical score consists of the following parts:

- Lead gtr:** Contains a melodic line with various accidentals and slurs.
- Clean gtr:** Features a melodic line with various accidentals and slurs.
- Lead gtr (TAB):** A guitar tablature line with fret numbers 0, 2, 2, 0, 2, 2, 0, 2.
- Drive gtr (TAB):** A guitar tablature line with fret numbers 0, 2, 2, 0, 2, 2, 0, 2.
- Fretless:** A bass line with a melodic sequence of notes.
- Muted gtr:** A bass line with a melodic sequence of notes.
- El piano 1:** A piano part with a single note.
- Chiffer:** A part with a long, sustained note.
- Gunshot:** A part with a rhythmic sequence of notes.

132

drums

Lead gtr

Clean gtr

Lead gtr

Drive gtr

Fretless

Muted gtr

El piano I

Chiffer

Gunshot

133

134

The musical score consists of the following parts:

- Lead gtr:** Contains melodic lines with various note values and accidentals.
- Clean gtr:** Shows chordal accompaniment with slash marks indicating muted notes.
- Lead gtr TAB:** A guitar tablature line with fret numbers (2) and a dot.
- Drive gtr TAB:** A guitar tablature line with fret numbers (2).
- Fretless:** A bass line with notes and a sharp sign.
- Muted gtr:** A bass line with notes and a sharp sign.
- El piano1:** A grand piano part with chords in both treble and bass clefs.
- Chiffer:** A chiffer part with a long, sustained note.
- Voice ohs:** A vocal part with notes and a sharp sign.
- Gunshot:** A rhythmic part with notes and slash marks.

135

drums

Lead gtr

Clean gtr

Lead gtr

Drive gtr

Fretless

Muted gtr

El piano1

Chiffer

Gunshot

136

137

138

- Lead gtr (TAB):** Provides guitar tablature for the lead guitar part, showing fret numbers (2) on the strings.
- Drive gtr (TAB):** Provides guitar tablature for the drive guitar part, showing fret numbers (2) on the strings.

139

drums

Lead gtr

Clean gtr

Lead gtr

Drive gtr

Fretless

Muted gtr

El piano1

Chiffer

Gunshot

140

The musical score consists of the following parts:

- Lead gtr (TAB):** Shows fret numbers for the lead guitar: 2, 0, 2.
- Drive gtr (TAB):** Shows fret numbers for the drive guitar: 2, 0, 2.

141

Harmonica

drums

Lead gtr

Clean gtr

Lead gtr

Drive gtr

Fretless

Muted gtr

El piano I

Chiffer

Voice ohs

Gunshot

- Lead gtr:** Tablature for the lead guitar, showing fret numbers (T, A, B) and string numbers (3, 2, 2, 2).
- Drive gtr:** Tablature for the drive guitar, showing fret numbers (T, A, B) and string numbers (3, 2, 2, 2).

143

144

drums

Lead gtr

Clean gtr

Lead gtr

Drive gtr

Fretless

Muted gtr

El piano1

Chiffer

Voice ohs

Gunshot

145

drums

Lead gtr

Clean gtr

Lead gtr

Drive gtr

Fretless

El piano1

Chiffer

Voice ohs

Gunshot

146

147

Harmonica

drums

Lead gtr

Clean gtr

Lead gtr

Drive gtr

Fretless

Muted gtr

El piano1

Chiffer

Gunshot

T  
A  
B 0 2 2 0 2 2 0 2

T  
A  
B 0 2 2 0 2 2 0 2

148

The musical score consists of the following parts:

- Lead gtr (TAB):** Tablature for the lead guitar, showing fret numbers 2, 0, and 2.
- Drive gtr (TAB):** Tablature for the drive guitar, showing fret numbers 2, 0, and 2.
- El piano I:** Treble and bass clefs, featuring a piano accompaniment with chords and a melodic line.

149

Harmonica

drums

Lead gtr

Clean gtr

Lead gtr  
T  
A  
B

Drive gtr  
T  
A  
B

Fretless

El piano 1

Chiffer

Voice ohs

Gunshot

150

Harmonica

drums

Lead gtr

Clean gtr

Lead gtr

Drive gtr

Fretless

Muted gtr

El piano I

Chiffer

Voice ohs

Gunshot

152

- Clean gtr:** Features a complex rhythmic pattern with many slurs and accents.
- Lead gtr TAB:** Shows fret numbers 2, 0, and 2 for the first, second, and third strings respectively.
- Drive gtr TAB:** Shows fret numbers 2, 0, and 2 for the first, second, and third strings respectively.
- El piano:** Features a piano accompaniment with chords in the right hand and a bass line in the left hand.
- Chiffer:** Shows a sustained chord in the right hand.
- Voice ohs:** Contains a vocal line with slurs and accents.

153

Harmonica

drums

Lead gtr

Clean gtr

Lead gtr

Guitar tab for Lead guitar. It shows a sequence of fret numbers: 3, 2, 3, 2, 3, 2, 3, 2.

Drive gtr

Guitar tab for Drive guitar. It shows a sequence of fret numbers: 3, 2, 3, 2, 3, 2, 3, 2.

Fretless

El piano 1

Chiffer

Voice ohs

Gunshot

Harmonica

drums

Lead gtr

Clean gtr

Lead gtr

Drive gtr

Fretless

Muted gtr

El piano 1

Chiffer

Voice ohs

Gunshot

156

drums

Lead gtr

Clean gtr

Lead gtr

Drive gtr

Fretless

Muted gtr

El piano

Chiffer

Voice ohs

Gunshot

157

158

- Clean gtr:** Shows chordal accompaniment with slash marks indicating muted notes.
- Lead gtr (TAB):** Provides guitar tablature for the lead guitar part, with fret numbers (e.g., 2) and string numbers (A, B).
- Drive gtr (TAB):** Provides guitar tablature for the drive guitar part, with fret numbers (e.g., 2) and string numbers (A, B).

159

160

Harmonica

drums

Jazz gtr

Lead gtr

Clean gtr

Lead gtr

T				
A	2	0	2	2
B				

Drive gtr

T				
A	2	0	2	2
B				

Slapbass1

Fretless

Muted gtr

El piano1

Chiffer

Voice ohs

Gunshot

Harmonica

Fran - Plus Haut

♩ = 120,005066 ♩ = 144,005066

8

13

16

20

24

30

35

40

44

49

55

59

64

8

76

80

84

89

3

96

100

2

3

106

3

112

117

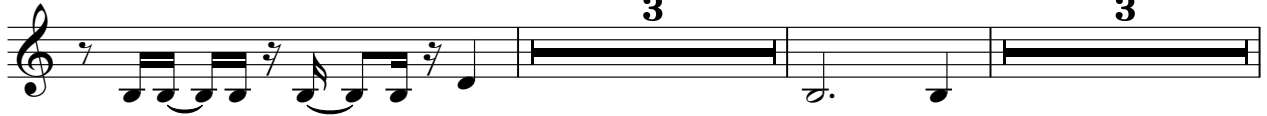

125

129

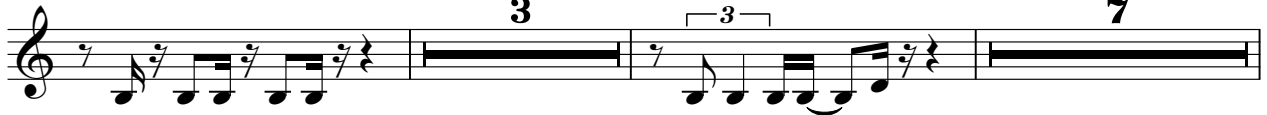

141

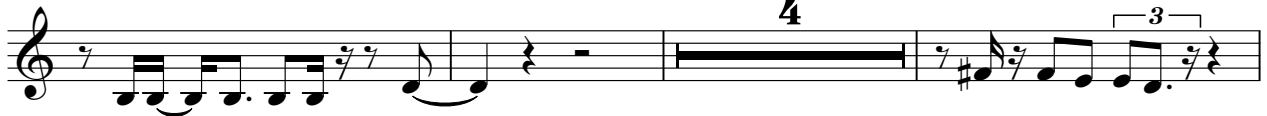

148

153

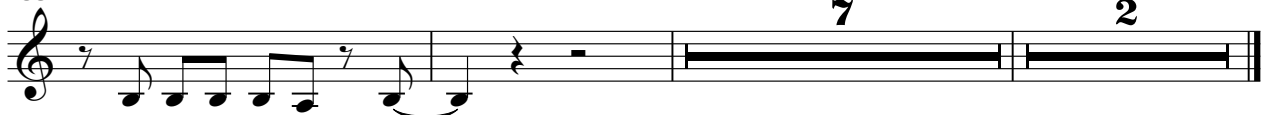

# Fran - Plus Haut

drums

♩ = 120,00500044,005066

V.S.

42

47

64

68

71

75

79

83

87

91

drums

95

99

103

108

112

116

120

124

128

132

V.S.

136

140

144

148

152

156

159

♩ = 120, 0050060144, 005066

5

8

11 **70**

82

84

86 **16**

105 **56** **2**

Fran - Plus Haut

Lead gtr

♩ = 120,005066 ♩ = 144,005066

8 52

63

68

73

93

98

102

23

Lead staff

129

133

136

139

142

145

147

149

153

157

160

Lead gtr

3

2

# Fran - Plus Haut

Clean gtr

♩ = 120,005066 ♩ = 144,005066

27 2

33

40 5

51 2

59

64 11

79 25 4

Clean gtr

110

112

114

116

118

120

122

124

126

128

Clean gtr

130

132

134

136

138

140

142

144

146

148

150 Clean gtr

152

154

156

158

160

# Fran - Plus Haut

Lead gtr

♩ = 120,005066  
~~120,005066~~ 144,005066  
**4**

8

E					
B					
G					
D					
A					
E					
A					

8

11

T					
A					
B	4	1 1	4 1	4 1	1 1
B					4 1

11

14

T					
A					
B	1 1		4 1 1	4 1	1 4 1
B					4 1

14

17

T					
A					
B		4	1 1	1	4 1 1
B					4 1 1 4 1

17

24

T					
A					
B	1	4	1		0 0
B					1 0

24

28

T					
A					
B	3 3	3	3 0	0	1
B					3 3

28

31

T					
A					
B	3	3	3 3	1 1	1
B					4 1 1

31

34

T					
A					
B	1	4	1	4	1 1
B					1

34

37

T					
A					
B	4	1 1	4 1	1 4 1	1 1
B					4 1 1

37

V.S.

T					
A	0	0	0	0	0
B	0	0 0	0	4	0
B				5	5

V.S.

2 40

Lead gtr

T																		
A		0		0	0	0	0											
B	4	4	4	4	4	4	1	0	3	3	3	3	3	3	3	0		1
		4		5	5	4												

44

T		6		6														
A		3		3		3	3	3	3	3	3	3	3	3	3	3	3	3
B		3		3		1	1	3	3	3	3	3	3	3	3	3	3	3

47

T		3	3	3	3	3	3	3	3	3	3	3	3	3	3	3	3	3
A		3	3	3	3	3	3	3	3	3	3	3	3	3	3	3	3	3
B		1	1	3	3	1	1	3	3	1	1	1	1	1	1	1	1	1

52

T		4																
A		3																
B		1																
			2		2		2		2	2	2		3		3		3	
													1		1		1	

60

T						4	4											
A		3			3		3											
B		1	2	2	1		1									2	2	
																		2

9

74

T																		
A		0	2	2	0	2		0	2		2		0	2				
B						2												0

77

T																		
A		2	2															
B						2		0	2	2	0	2		2		0	2	

80

T																		
A			2	2	0													
B						2		6	6	6	6	6	6	6	6	1	0	0
								6	6	6	6	6	6	6	6			6
								6	6	6	6	6	6	6	6			6
								6	6	6	6	6	6	6	6			6

83

T																		
A		6	1	0		6	0	6	0	0	6	6	1	2	1			
B		6	6	6	6	5	6	6	6	6	6	6	5	5	5	4	4	4
		6	6	6	6	6	6	6	6	6	6	6	6	6	6	4	4	4
		6	6	6	6	6	6	6	6	6	6	6	6	6	6	4	4	4

86

T																		
A																		
B		4	4		4	4	1	2		7	7							
										4	4							
										4	4							
										4	4							
																		2

T												
A												
B	0	2	2	0	2	2	0	2	2	0	2	0

93

T																
A																
B	2	2			2	0	2	2	0	2	2	0	2	2	0	2

96

T																					
A			2	2	0																
B					2	2	6	6	6	6	6	6	6	6	1	0	0	6	6	6	6

99

T																					
A		1	0							1				1	2	1					
B	6	6	6	6	0	6	0	0	6	0	0	6	6	6	5	5	4	4	4	4	4

102

T																					
A																					
B	4	4	4	4	1	2	7	7	4	4	4	4	0	2	2	2					

107

T																					
A																					
B	0	2	2	0	2	2	0	2	2	0	2	2	0	2	2	0	2	3	2		

110

T																					
A																					
B	2	2			2	0	2	2	0	2	2	0	2	2	0	2	2	0	2		

113

T																					
A																					
B				3	2	2	2			2	0	2	2	0	2	2	0	2			

116

T																					
A																					
B	2		0		2					3	2	2	2								2

119

T																					
A																					
B	0	2	2	0	2	2	0	2	2	0	2	2	0	2	2	0	2	3	2		

V.S.

4 122

Lead gtr

T		
A		
B	2 2	0 2 2 0 2 2 0 2
	2	2 0 2

125

T		
A		
B	3	0 2 2 0 2 2 0 2
	2	2 2

128

T		
A		
B	2 0 2	3
		2

131

T		
A		
B	0 2 2 0 2 2 0 2	3
	2	2

134

T		
A		
B	2 2	0 2 2 0 2 2 0 2
	2	2 0 2

137

T		
A		
B	3	0 2 2 0 2 2 0 2
	2	2 2

140

T		
A		
B	2 0 2	3
		2

143

T		
A		
B	0 2 2 0 2 2 0 2	3
	2	2

146

T		
A		
B	2 2	0 2 2 0 2 2 0 2
	2	2 0 2

149

T		
A		
B	3	0 2 2 0 2 2 0 2
	2	2 2

152

Lead gtr

5

Tablature for exercise 152, labeled 'Lead gtr'. It consists of three measures across three strings (T, A, B).  
 Measure 1: T (empty), A (2), B (0 2).  
 Measure 2: T (empty), A (3), B (2).  
 Measure 3: T (empty), A (2 2), B (2).

155

Tablature for exercise 155. It consists of three measures across three strings (T, A, B).  
 Measure 1: T (empty), A (0 2 2 0 2), B (2 0 2).  
 Measure 2: T (empty), A (2), B (0 2).  
 Measure 3: T (empty), A (3), B (2).

158

Tablature for exercise 158. It consists of two measures across three strings (T, A, B).  
 Measure 1: T (empty), A (2 2), B (2).  
 Measure 2: T (empty), A (0 2 2 0 2), B (2 0 2).

160

Tablature for exercise 160. It consists of three measures across three strings (T, A, B).  
 Measure 1: T (empty), A (2), B (0 2).  
 Measure 2: T (empty), A (2), B (empty).  
 Measure 3: T (empty), A (2), B (2) with a thick black line across the strings and a double bar line at the end.

# Fran - Plus Haut

Drive gtr

♩ = 120,005066  
~~140,005066~~ 144,005066  
**4**

8

11

14

17

20

23

27

30

33

36

V.S.

2 36

## Drive gtr

T																			
A		1	1			0	0		0	0		0	0		0	0			
B				4	1									5			0	0	
					4														

39

T																			
A	0	0		0	0		0	0		0	0		0	0					
B						4								1	0		3	3	
																		3	3

42

T																			
A													3	3		3	3		3
B	3	3		3	3	3		1		1	1		1	1	0	1		1	1

47

**24**

T																							
A	3	3	3		3		3	3		-----							2	2				2	
B	1	1	0		1		0	1		-----													
										-----													

74

T																			
A	0	2		2	0		2	2		0	2		2		0	2			
B							2												0

77

T																			
A																			
B	2	2				2		0	2		2	0	2		2		0	2	

80

T																			
A		2	2		0		2	0		1	1		1	1		1	1		1
B					2	0									6				

83

T																			
A	1	1		1	1		1	1		1	1		1	1		1	1		1
B															5		4	4	
																		4	4

86

T																			
A																			
B	4	4		4	4		4		2		2	2		2	2				2

90

T																			
A	0	2		2	0		2	2		2		0	2						
B							2												0

T			
A			
B	2 2	0 2 2 0 2 2 0 2	2 0 2

96

T			
A	2 2 0	1 1 1 1 1 1	1 1 1 1
B	2 0		6

99

T			
A	1 1 1 1 1 1 1	1 1 1 1	
B		2 1	4 4 4 4 4

102

T				
A				
B	4 4 4 4 4	2	2 2	0 2 2 2

107

T			
A			
B	0 2 2 0 2 2 0 2	2 0 2	3 2

110

T			
A			
B	2 2	0 2 2 0 2 2 0 2	2 0 2

113

T			
A			
B	3 2	2 2	0 2 2 0 2 2 0 2

116

T			
A			
B	2 0 2	3 2	2 2 2

119

T			
A			
B	0 2 2 0 2 2 0 2	2 0 2	3 2

122

T			
A			
B	2 2	0 2 2 0 2 2 0 2	2 0 2

V.S.

4 125

Drive gtr

T																			
A																			
B		<sup>3</sup> <sub>2</sub>		2	2		2		0	2	2	0	2	2	0	2		0	2

128

T																			
A											<sup>3</sup> <sub>2</sub>								
B	2		0		2						2	2							2

131

T																			
A																			<sup>3</sup> <sub>2</sub>
B	0	2	2	0	2	2	0	2	2	0	2								

134

T																			
A																			
B	2	2			2		0	2	2	0	2	2	0	2		2	0	2	

137

T																			
A																			
B		<sup>3</sup> <sub>2</sub>		2	2		2		0	2	2	0	2	2	0	2		0	2

140

T																			
A											<sup>3</sup> <sub>2</sub>								
B	2		0		2						2	2							2

143

T																			
A																			<sup>3</sup> <sub>2</sub>
B	0	2	2	0	2	2	0	2	2	0	2								

146

T																			
A																			
B	2	2			2		0	2	2	0	2	2	0	2		2	0	2	

149

T																			
A																			
B		<sup>3</sup> <sub>2</sub>		2	2		2		0	2	2	0	2	2	0	2		0	2

152

T																			
A											<sup>3</sup> <sub>2</sub>								
B	2		0		2						2	2							2

T													
A	0	2	2	0	2	2	0	2	2	0	2	3	
B						2						2	

T														
A	2	2												
B					2		0	2	2	0	2	2	0	2

T														
A	2			0			2		2					
B														

Slapbass1

Fran - Plus Haut

♩ = 120,00606644,005066

# Fran - Plus Haut

Fretless

♩ = 120,00500044,005066

7

12

16

20

26

30

33

37

42

48

53

59

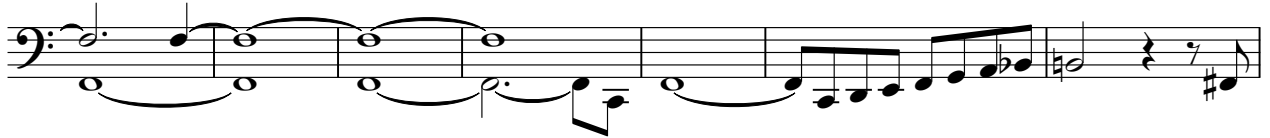

66

70

74

79

134

139

144

149

155

159

2

# Fran - Plus Haut

Muted gtr

♩ = 120, 00500044, 005066

7

12

16

20

26

30

83

89

94

98

104

110

115

120

125

130

134

139

144

149

155

159

El piano1

Fran - Plus Haut

♩ = 120,005066 ♩ = 144,005066

49

3 3 2 2

58

64

71

78

85

92

99

106

112

118

124

130

136

142

148

154

158

♩ = 120,005066 ♩ = 144,005066

9

15

22

4

32

37

2

45

53

60

68

74

V.S.

82

90

97

105

112

119

126

133

140

148

154

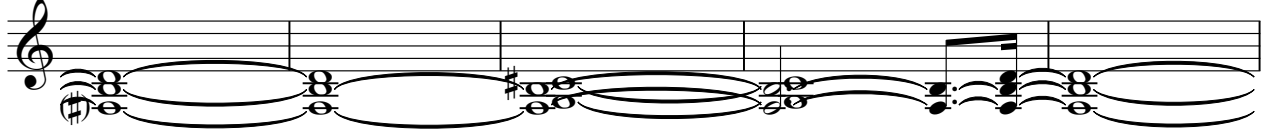

159

Fran - Plus Haut

Voice ohs

♩ = 140,000000 44,005066

35

39

53

61

81

85

98

119

123

128

142

147

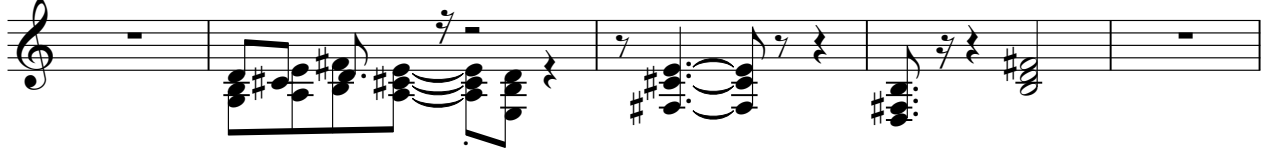

152

156

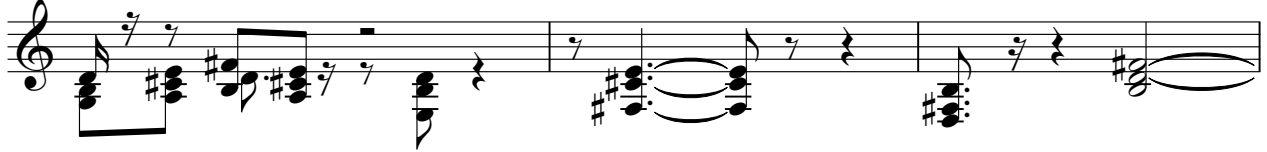

159

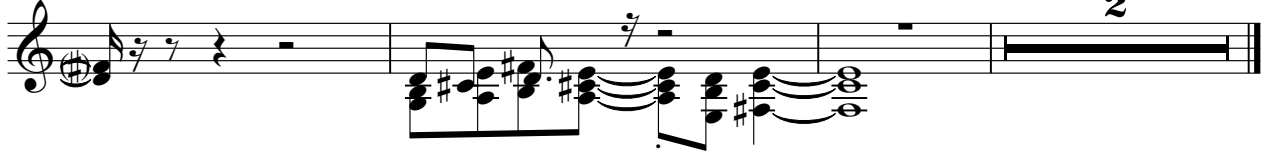

Gunshot

Fran - Plus Haut

$\text{♩} = 144,005066 = 144,005066$

9

12

14

16

18

20

22

24

2

27

29

31

33

35

37

39

41

45

47

Gunshot

73

75

77

79

81

83

85

89

91

93

95

97

99

101

106

108

110

Gunshot

112

114

116

118

120

122

124

126

128

130

V.S.

132

134

136

138

140

142

144

146

148

150

152

154

156

158

160

