

Fran - Prospettiva Nevski 2

♩ = 96,000000

Melody

Lead

Warm Pad

6

Melody

Choir

Lead

Warm Pad

Atmosphere

8

Melody

Choir

Lead

Warm Pad

Atmosphere

10

Melody

Choir

Lead

Warm Pad

Atmosphere

12

Melody

Choir

Lead

Warm Pad

Atmosphere

14

Melody

Choir

Lead

Warm Pad

Atmosphere

16

Melody

Choir

Lead

Warm Pad

Atmosphere

18

Melody

Choir

Lead

Warm Pad

Atmosphere

20

Melody

Choir

Lead

Warm Pad

Atmosphere

22

Melody

Choir

Lead

Warm Pad

Atmosphere

24

Melody

Choir

Lead

Warm Pad

Atmosphere

26

Melody

Choir

Lead

Warm Pad

Atmosphere

28

Melody

Choir

Lead

Warm Pad

Atmosphere

30

Melody

Choir

Lead

Warm Pad

Atmosphere

32

Melody

Choir

Lead

Warm Pad

Atmosphere

34

Melody

Choir

Lead

Warm Pad

Atmosphere

36

Melody

Choir

Lead

Warm Pad

Atmosphere

38

Melody

Choir

Lead

Warm Pad

Atmosphere

40

Melody

Choir

Lead

Warm Pad

Atmosphere

42

Melody

Choir

Lead

Warm Pad

Atmosphere

44

Melody

Choir

Lead

Warm Pad

Atmosphere

46

Melody

Choir

Lead

Warm Pad

Atmosphere

48

Melody

Choir

Lead

Warm Pad

Atmosphere

50

Melody

Choir

Lead

Warm Pad

Atmosphere

52

Melody

Choir

Lead

Warm Pad

Atmosphere

54

Melody

Choir

Lead

Warm Pad

Atmosphere

56

Melody

Choir

Lead

Warm Pad

Atmosphere

58

Melody

Choir

Lead

Warm Pad

Atmosphere

60

Melody

Choir

Lead

Warm Pad

Atmosphere

62

Melody

Choir

Lead

Warm Pad

Atmosphere

64

Melody

Choir

Lead

Warm Pad

Atmosphere

66

Melody

Choir

Lead

Warm Pad

68

Melody

Choir

Lead

Warm Pad

Atmosphere

70

Melody

Choir

Lead

Warm Pad

Atmosphere

72

Melody

Choir

Lead

Warm Pad

74

Melody

Choir

Lead

Warm Pad

Atmosphere

76

Melody

Choir

Lead

Warm Pad

Atmosphere

78

Melody

Choir

Lead

Warm Pad

Atmosphere

80

Melody

Lead

Warm Pad

Atmosphere

82

Melody

Lead

Warm Pad

Atmosphere

84

Melody

Lead

Warm Pad

Atmosphere

86

Melody

Lead

Warm Pad

Atmosphere

88

Melody

Lead

Warm Pad

Atmosphere

90

Melody

Choir

Lead

Warm Pad

Atmosphere

92

Melody

Choir

Lead

Warm Pad

Atmosphere

94

Melody

Choir

Lead

Warm Pad

Atmosphere

Detailed description of the musical score: The score is for five parts: Melody, Choir, Lead, Warm Pad, and Atmosphere. The key signature is G major (one sharp) and the time signature is 4/4. The Melody part starts at measure 94 with a long note (G5) that has a slur over it, extending through measures 95, 96, and 97. The Choir part has rests in all measures. The Lead part has a triplet of eighth notes (G4, A4, B4) in measure 94, followed by a triplet of eighth notes (G4, A4, B4) in measure 95, and rests in measures 96 and 97. The Warm Pad part has a sustained chord (G4, B4, D5) with a slur over it, extending through measures 94, 95, 96, and 97. The Atmosphere part has rests in all measures.

Fran - Prospettiva Nevski 2

Melody

♩ = 96,000000

2

7

11

16

20

24

28

33

37

41

V.S.

45

49

54

58

62

66

71

75

79

85

Melody

91

94

Fran - Prospettiva Nevski 2

Choir

♩ = 96,000000

3

10

18

24

32

38

44

52

57

61

69

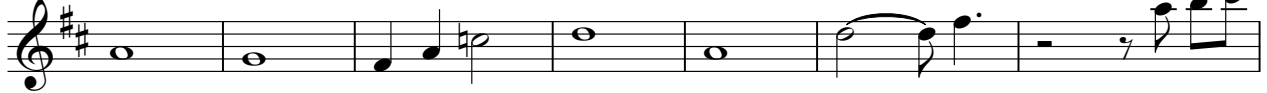

76

90

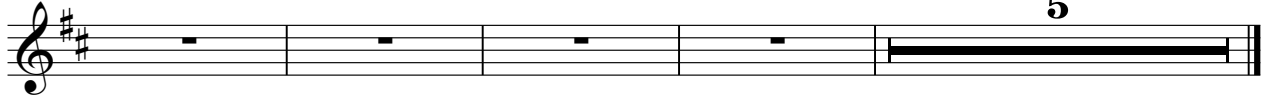

Fran - Prospettiva Nevski 2

Lead

♩ = 96,000000

2

5

7

9

11

13

15

17

19

21

V.S.

V.S.

83

85

87

89

91

93

♩ = 96,000000

2 3

6

10

14

18

22

26

30

34

38

V.S.

Warm Pad

82

86

90

93

Fran - Prospettiva Nevski 2

Atmosphere

♩ = 96,000000

4

10

16

23

30

37

44

52

58

65

2

2

2

Atmosphere

74

80

87

91
