

Fran - Quelqu'un De L'interieur 2

♩ = 104,000015

Batterie

Guitare 1

Guitare 2

♩ = 104,000015

Piano

3

Batterie

Guitare 1

Guitare 2

Basse

Piano

2

5

Batterie

Guitare 1

Guitare 2

Basse

voix

8

Batterie

Guitare 1

Guitare 2

Basse

voix

10

Batterie

Guitare 1

Guitare 2

Basse

voix

6/4

6/4

6/4

6/4

6/4

12

Batterie

Guitare 1

Guitare 2

Basse

voix

Piano

6/4

6/4

6/4

6/4

6/4

6/4

6/4

13

Batterie

Guitare 1

Guitare 2

Basse

voix

Nappe

Piano

15

19

- Guitare 2:** Shows a rhythmic pattern with slash marks (/) indicating chords or specific guitar techniques.

20

Batterie

Guitare 1

Guitare 2

Basse

voix

Nappe

Piano

21

Batterie

Guitare 1

Basse

voix

Nappe

Piano

23

Batterie

Guitare 1

Basse

voix

Nappe

Piano

25

Batterie

Guitare 1

Basse

voix

Nappe

Piano

28

Batterie

Guitare 1

Guitare 2

Basse

voix

Nappe

Piano

30

Batterie

Guitare 1

Guitare 2

Basse

voix

Piano

32

Batterie

Guitare 1

Guitare 2

Basse

voix

Piano

34

Batterie

Guitare 1

Guitare 2

Basse

voix

Piano

36

Batterie

Guitare 1

Guitare 2

Basse

voix

Piano

This section of the score covers measures 36 to 40. The time signature is 6/4. The Batterie part features a complex drum pattern with various accents and a snare line. Guitare 1 plays a series of chords, some with a circled '5' indicating a fifth fret. Guitare 2 has a sparse, rhythmic pattern. The Basse part consists of eighth notes with a consistent rhythm. The voix part has a melodic line with a sharp sign. The Piano part is mostly silent, with a few notes indicated by a vertical line.

37

Batterie

Guitare 1

Guitare 2

Basse

voix

Nappe

Piano

This section of the score covers measures 37 to 40. The time signature is 4/4. The Batterie part has a steady drum pattern. Guitare 1 is mostly silent. Guitare 2 plays a rhythmic pattern. The Basse part has a melodic line with a long note. The voix part has a melodic line with a sharp sign. The Nappe part has a melodic line with a sharp sign. The Piano part is mostly silent, with a few notes indicated by a vertical line.

38

Batterie

Guitare 1

Guitare 2

Basse

voix

Nappe

Piano

39

Batterie

Guitare 1

Guitare 2

Basse

voix

Nappe

Piano

41

Batterie

Guitare 1

Guitare 2

Basse

voix

Nappe

Piano

43

Batterie

Guitare 1

Guitare 2

Basse

Nappe

Piano

44

Batterie

Guitare 1

Guitare 2

Basse

Nappe

Piano

45

Batterie

Guitare 1

Basse

voix

Nappe

Piano

47

Batterie

Guitare 1

Basse

voix

Nappe

Piano

49

Batterie

Guitare 1

Basse

voix

Nappe

Piano

51

Batterie

Guitare 1

Guitare 2

Basse

voix

Nappe

Piano

54

Batterie

Guitare 1

Guitare 2

Basse

voix

Nappe

Piano

56

Batterie

Guitare 1

Guitare 2

Basse

voix

Nappe

Piano

58

Batterie

Guitare 1

Guitare 2

Basse

voix

Nappe

Piano

60

Batterie

Guitare 1

Guitare 2

Basse

Nappe

Piano

61

Batterie

Guitare 1

Basse

voix

Nappe

Piano

63

Batterie

Guitare 1

Basse

voix

Nappe

Piano

65

Batterie

Guitare 1

Basse

voix

Nappe

Piano

68

Batterie

Guitare 1

Guitare 2

Basse

Nappe

Piano

70

Batterie

Guitare 1

Guitare 2

Basse

Nappe

Piano

72

Batterie

Guitare 1

Guitare 2

Basse

Nappe

Piano

74

Batterie

Guitare 1

Guitare 2

Basse

Nappe

Piano

76

Batterie

Guitare 1

Guitare 2

Basse

Nappe

Piano

77

Batterie

Guitare 1

Guitare 2

Basse

Nappe

Piano

79

Batterie

Guitare 1

Guitare 2

Basse

Nappe

Piano

81

Batterie

Guitare 1

Guitare 2

Basse

Nappe

Piano

83

Batterie

Guitare 1

Guitare 2

Basse

Nappe

Piano

85

Batterie

Guitare 1

Guitare 2

Basse

Nappe

Piano

87

Batterie

Guitare 1

Guitare 2

Basse

Nappe

Piano

89

Batterie

Guitare 1

Guitare 2

Basse

Nappe

Piano

91

Batterie

Guitare 1

Guitare 2

Basse

Nappe

Piano

92

Batterie

Guitare 1

Guitare 2

Basse

Nappe

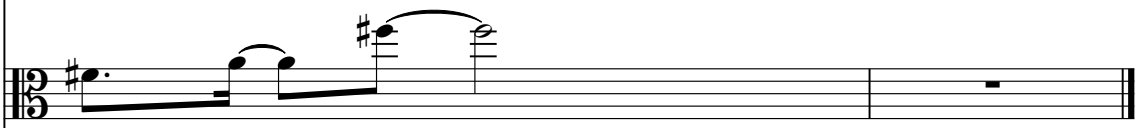

Piano

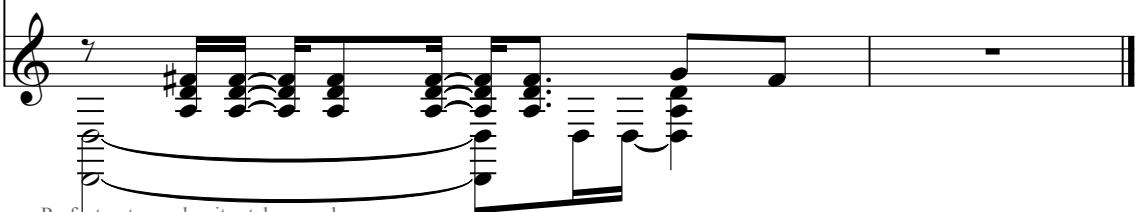

Fran - Quelqu'un De L'interieur 2

Batterie

♩ = 104,000015

V.S.

Batterie

30

32

34

36

38

40

42

44

46

48

51

54

56

58

60

62

64

67

70

72

V.S.

Batterie

74

76

78

80

82

84

86

88

90

92

Guitare 1

Fran - Quelqu'un De L'interieur 2

♩ = 104,000015

V.S.

2

Guitare 1

59

64

70

74

78

82

86

90

♩ = 104,000015

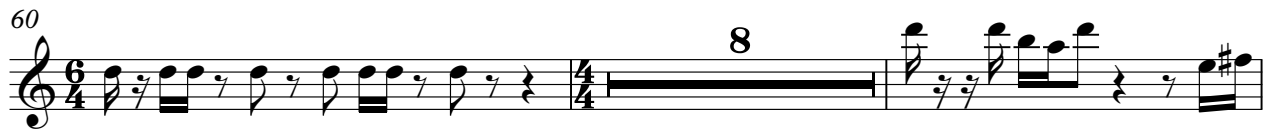

Basse

Fran - Quelqu'un De L'interieur 2

♩ = 104,000015

3

9

14

19

22

24

28

32

36

38

41

44

46

48

52

55

58

61

63

65

69

72

74

76

79

82

84

87

90

92

voix

Fran - Quelqu'un De L'interieur 2

♩ = 104,000015

4

8

11

14

18

21

24

2

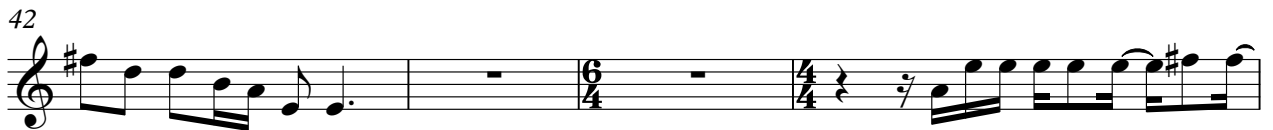

61

64

66

26

Fran - Quelqu'un De L'interieur 2

Nappe

♩ = 104,000015

11

15

19

25

38

42

46

54

58

61

2

Nappe

68

73

77

81

85

89

91

Fran - Quelqu'un De L'interieur 2

Piano

♩ = 104,000015

12

16

21

27

32

36

40

45

50

V.S.
