

Fran - Quelqu'un De L'interieur

$\text{♩} = 104,000015$

Batterie

Guitare 1

Guitare 2

$\text{♩} = 104,000015$

Piano

3

Batterie

Guitare 1

Guitare 2

Basse

Piano

2

5

Batterie

Guitare 1

Guitare 2

Basse

voix

8

Batterie

Guitare 1

Guitare 2

Basse

voix

10

Batterie

Guitare 1

Guitare 2

Basse

voix

6/4

6/4

6/4

6/4

6/4

12

Batterie

Guitare 1

Guitare 2

Basse

voix

Piano

6/4

6/4

6/4

6/4

6/4

6/4

6/4

13

Batterie

Guitare 1

Guitare 2

Basse

voix

Nappe

Piano

15

19

20

Batterie

Guitare 1

Guitare 2

Basse

voix

Nappe

Piano

||

21

Batterie

Guitare 1

Basse

voix

Nappe

Piano

23

Batterie

Guitare 1

Basse

voix

Nappe

Piano

25

Batterie

Guitare 1

Basse

voix

Nappe

Piano

28

Batterie

Guitare 1

Guitare 2

Basse

voix

Nappe

Piano

30

Batterie

Guitare 1

Guitare 2

Basse

voix

Piano

32

Batterie

Guitare 1

Guitare 2

Basse

voix

Piano

34

Batterie

Guitare 1

Guitare 2

Basse

voix

Piano

36

Batterie

Guitare 1

Guitare 2

Basse

voix

Piano

37

Batterie

Guitare 1

Guitare 2

Basse

voix

Nappe

Piano

38

Batterie

Guitare 1

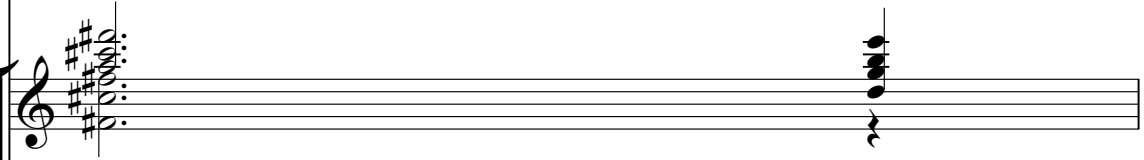

Guitare 2

Basse

voix

Nappe

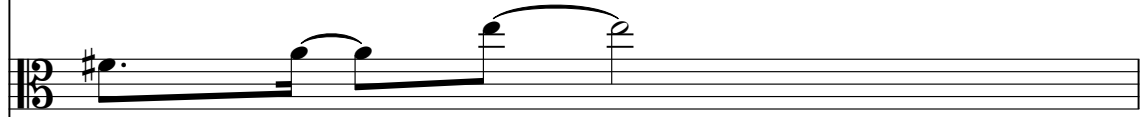

Piano

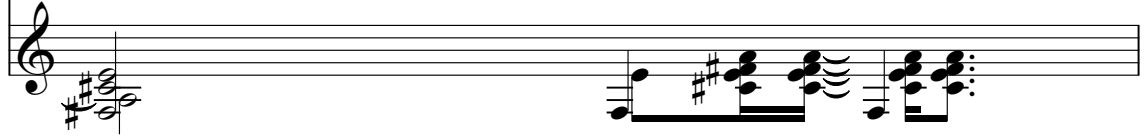

39

Batterie

Guitare 1

Guitare 2

Basse

voix

Nappe

Piano

41

Batterie

Guitare 1

Guitare 2

Basse

voix

Nappe

Piano

43

Batterie

Guitare 1

Guitare 2

Basse

Nappe

Piano

44

Batterie

Guitare 1

Guitare 2

Basse

Nappe

Piano

45

Batterie

Guitare 1

Basse

voix

Nappe

Piano

47

Batterie

Guitare 1

Basse

voix

Nappe

Piano

49

Batterie

Guitare 1

Basse

voix

Nappe

Piano

51

Batterie

Guitare 1

Guitare 2

Basse

voix

Nappe

Piano

54

Batterie

Guitare 1

Guitare 2

Basse

voix

Nappe

Piano

56

Batterie

Guitare 1

Guitare 2

Basse

voix

Nappe

Piano

58

Batterie

Guitare 1

Guitare 2

Basse

voix

Nappe

Piano

60

Batterie

Guitare 1

Guitare 2

Basse

Nappe

Piano

61

Batterie

Guitare 1

Basse

voix

Nappe

Piano

63

Batterie

Guitare 1

Basse

voix

Nappe

Piano

65

Batterie

Guitare 1

Basse

voix

Nappe

Piano

68

Batterie

Guitare 1

Guitare 2

Basse

Nappe

Piano

70

Batterie

Guitare 1

Guitare 2

Basse

Nappe

Piano

72

Batterie

Guitare 1

Guitare 2

Basse

Nappe

Piano

74

Batterie

Guitare 1

Guitare 2

Basse

Nappe

Piano

76

Batterie

Guitare 1

Guitare 2

Basse

Nappe

Piano

77

Batterie

Guitare 1

Guitare 2

Basse

Nappe

Piano

79

Batterie

Guitare 1

Guitare 2

Basse

Nappe

Piano

81

Batterie

Guitare 1

Guitare 2

Basse

Nappe

Piano

83

Batterie

Guitare 1

Guitare 2

Basse

Nappe

Piano

85

Batterie

Guitare 1

Guitare 2

Basse

Nappe

Piano

87

Batterie

Guitare 1

Guitare 2

Basse

Nappe

Piano

89

Batterie

Guitare 1

Guitare 2

Basse

Nappe

Piano

91

Batterie

Guitare 1

Guitare 2

Basse

Nappe

Piano

92

Batterie

Guitare 1

Guitare 2

Basse

Nappe

Piano

Detailed description of the musical score: The score is for measures 92, 93, and 94.

Fran - Quelqu'un De L'interieur

Batterie

♩ = 104,000015

6

11

14

16

18

20

22

24

27

V.S.

Batterie

30

32

34

36

38

40

42

44

46

48

Batterie

51

54

56

58

60

62

64

67

70

72

V.S.

Batterie

74

76

78

80

82

84

86

88

90

92

Fran - Quelqu'un De L'interieur

Guitare 1

♩ = 104,000015

4

9

14

20

25

33

40

46

52

V.S.

2

Guitare 1

59

64

70

74

78

82

86

90

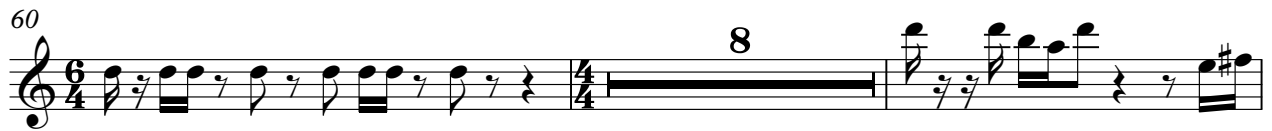

41

44

46

48

52

55

58

61

63

65

69

72

74

76

79

82

84

87

90

92

voix

Fran - Quelqu'un De L'interieur

♩ = 104,000015

4

8

11

14

18

21

24

2

29

33

36

39

42

46

49

53

57

61

64

66

Fran - Quelqu'un De L'interieur

Nappe

♩ = 104,000015

11

15

19

25

7

38

42

46

2

54

58

61

2

Nappe

68

Fran - Quelqu'un De L'interieur

Piano

♩ = 104,000015

V.S.
