

Fran - Si J`Avais Un Marteau

♩ = 182,000183

Melodie4

Drums 10

Cloche 7

Guit Ac3

Basse 2

Orgue 5

♩ = 182,000183

Choeurs6

6

Drums 10

Guit Ac3

Basse 2

Choeurs6

2

8

Drums 10

Guit Ac3

Basse 2

Choeurs 6

10

Drums 10

Guit Ac3

Basse 2

Choers 6

12

Melodie 4

Drums 10

Guit Ac3

Basse 2

Choers 6

14

Melodie4

Drums 10

Guit Ac3

Basse 2

Orgue 5

16

Melodie4

Drums 10

Guit Ac3

Basse 2

Orgue 5

4

18

Melodie4

Drums 10

Guit Ac3

Basse 2

Orgue 5

20

Melodie4

Drums 10

Guit Ac3

Basse 2

Orgue 5

22

Melodie4

Drums 10

Guit Ac3

Basse 2

Orgue 5

24

Melodie4

Drums 10

Guit Ac3

Basse 2

Orgue 5

26

Melodie4
Drums 10
Guit Ac3
Basse 2
Orgue 5

28

Melodie4
Drums 10
Guit Ac3
Basse 2
Orgue 5
Chœurs6

30

Melodie4
Drums 10
Guit Ac3
Basse 2
Choeurs6

32

Melodie4
Drums 10
Guit Ac3
Basse 2
Orgue 5
Choers6

34

Melodie4
Drums 10
Guit Ac3
Basse 2
Orgue 5
Choeurs6

36

Melodie4
Drums 10
Guit Ac3
Basse 2
Orgue 5
Choeurs6

38

Melodie4

Drums 10

Cloche 7

Guit Ac3

Basse 2

Orgue 5

40

Melodie4

Drums 10

Guit Ac3

Basse 2

Orgue 5

10

42

Melodie4
Drums 10
Guit Ac3
Basse 2
Orgue 5

44

Melodie4
Drums 10
Guit Ac3
Basse 2
Orgue 5

46

Melodie4
Drums 10
Guit Ac3
Basse 2
Orgue 5

48

Melodie4
Drums 10
Cloche 7
Guit Ac3
Basse 2
Orgue 5

50

Melodie4

Drums 10

Guit Ac3

Basse 2

Orgue 5

52

Melodie4

Drums 10

Guit Ac3

Basse 2

Orgue 5

Choers6

54

Melodie4
Drums 10
Guit Ac3
Basse 2
Orgue 5
Chœurs6

56

Melodie4
Drums 10
Guit Ac3
Basse 2
Orgue 5
Chœurs6

58

Melodie4

Drums 10

Guit Ac3

Basse 2

Orgue 5

Choeurs6

60

Melodie4

Drums 10

Guit Ac3

Basse 2

Orgue 5

Choeurs6

62

Melodie4

Drums 10

Guit Ac3

Basse 2

Orgue 5

64

Melodie4

Drums 10

Guit Ac3

Basse 2

Orgue 5

66

Melodie4

Drums 10

Guit Ac3

Basse 2

Orgue 5

68

Melodie4

Drums 10

Guit Ac3

Basse 2

Orgue 5

70

Melodie4
Drums 10
Guit Ac3
Basse 2
Orgue 5

72

Melodie4
Drums 10
Guit Ac3
Basse 2
Orgue 5

74

Melodie4
Drums 10
Guit Ac3
Basse 2
Orgue 5

76

Melodie4
Drums 10
Guit Ac3
Basse 2
Orgue 5
Choers6

78

Melodie4
Drums 10
Guit Ac3
Basse 2
Orgue 5
Choeurs6

80

Melodie4
Drums 10
Guit Ac3
Basse 2
Orgue 5
Choeurs6

82

Melodie4
Drums 10
Guit Ac3
Basse 2
Orgue 5
Choeurs6

84

Melodie4
Drums 10
Guit Ac3
Basse 2
Orgue 5
Choeurs6

86

Melodie4

Drums 10

Guit Ac3

Basse 2

Orgue 5

88

Melodie4

Drums 10

Cloche 7

Guit Ac3

Basse 2

Orgue 5

90

Melodie4

Drums 10

Guit Ac3

Basse 2

Orgue 5

92

Melodie4

Drums 10

Guit Ac3

Basse 2

Orgue 5

94

Melodie4

Drums 10

Guit Ac3

Basse 2

Orgue 5

96

Melodie4

Drums 10

Guit Ac3

Basse 2

Orgue 5

98

Melodie4

Drums 10

Guit Ac3

Basse 2

Orgue 5

100

Melodie4

Drums 10

Guit Ac3

Basse 2

Orgue 5

Choers6

102

Melodie4
Drums 10
Guit Ac3
Basse 2
Orgue 5
Choeurs6

104

Melodie4
Drums 10
Guit Ac3
Basse 2
Orgue 5

106

Melodie 4

Drums 10

Guit Ac3

Basse 2

Orgue 5

108

Melodie 4

Drums 10

Guit Ac3

Basse 2

Orgue 5

110

Melodie4
Drums 10
Guit Ac3
Basse 2
Orgue 5
Choers6

112

Melodie4
Drums 10
Guit Ac3
Basse 2
Orgue 5
Choers6

114

Melodie4
Drums 10
Guit Ac3
Basse 2
Orgue 5
Choeurs6

116

Melodie4
Drums 10
Guit Ac3
Basse 2
Orgue 5
Choers6

117

Melodie4

Drums 10

Guit Ac3

Basse 2

Orgue 5

Choeurs6

118

Melodie4

Drums 10

Guit Ac3

Basse 2

Orgue 5

Choeurs6

120

Melodie4

Drums 10

Guit Ac3

Basse 2

Orgue 5

Choeurs6

122

Melodie4

Drums 10

Guit Ac3

Basse 2

Orgue 5

Choers6

123

Melodie4

Drums 10

Guit Ac3

Basse 2

Orgue 5

Choeurs6

125

Melodie4

Drums 10

Guit Ac3

Basse 2

Orgue 5

Choers6

127

Melodie4

Drums 10

Cloche 7

Guit Ac3

Basse 2

Orgue 5

Choeurs6

♩ = 182,000183

12

15

19

23

27

32

37

41

45

49

52

57

61

65

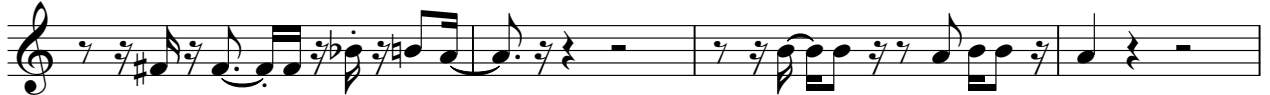

69

73

77

82

86

89

♩ = 182,000183

5

9

13

17

21

24

28

32

36

40

V.S.

44

47

51

55

58

62

66

69

72

76

79

3

82

86

90

93

3

96

3

100

103

3

106

3

110

3

V.S.

114

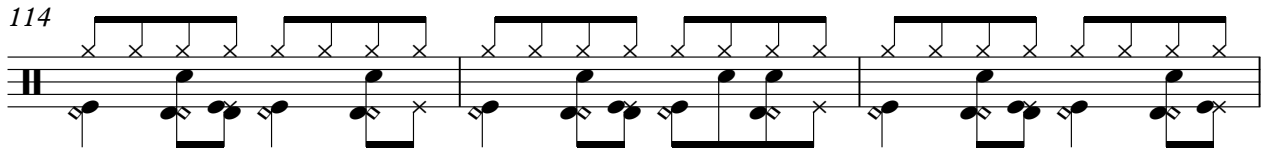

117

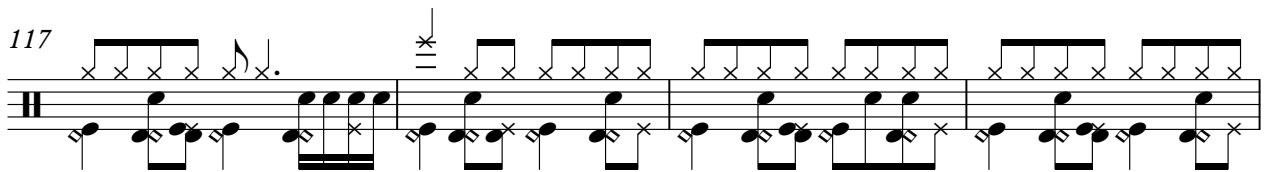

121

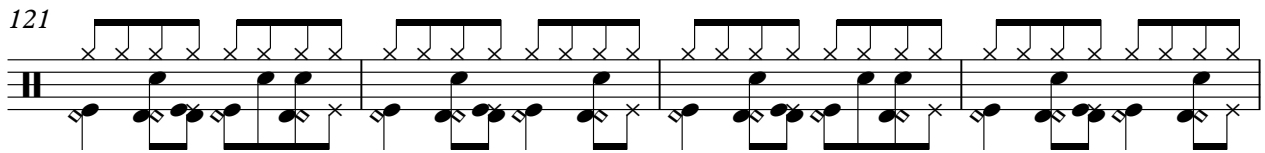

125

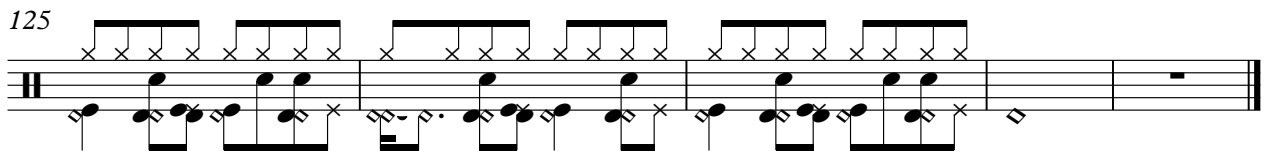

Cloche 7

Fran - Si J`Avais Un Marteau

♩ = 182,000183

37 8

48

3 3 38

88

38 2

♩ = 182,000183

V.S.

Guit Ac3

6

Guit Ac3

116

118

120

122

124

126

♩ = 182,000183

6

11

16

21

26

31

36

41

46

V.S.

101

106

111

116

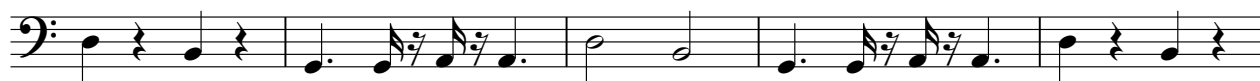

121

125

♩ = 182,000183

13

17

21

27

2

33

37

41

2

45

Orgue

51

55

60

64

68

73

77 Orgue 5 3

82

86

90

95

99

103

V.S.

4

109

Orgue 5

113

118

122

125

♩ = 182,000183

100 6

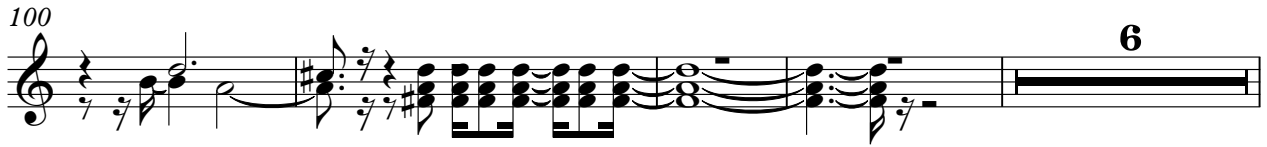

110

113

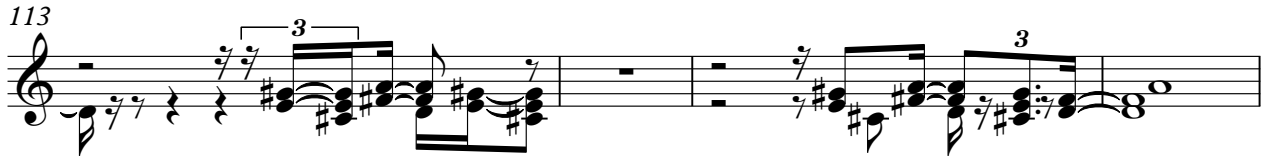

117

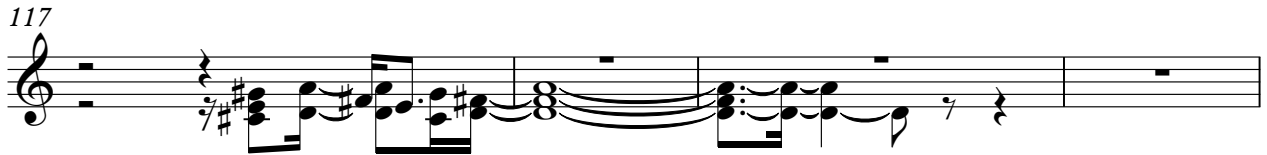

121

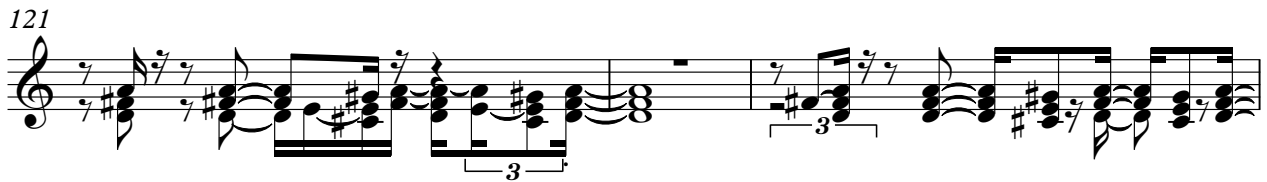

124 2
