

Fran - Tomb D`amour

♩ = 69,000412

Melodie4

Drums 10

Guit Ac3

GuitSat6

GuitEle7

Basse 2

ElecTom9

PianoEl5

♩ = 69,000412

Syn Vox8

Tomber d'

2

3

5

7

Melodie4

GuitSat6

Basse 2

PianoE15

Tomber d'

9

Melodie4

Drums 10

GuitSat6

Basse 2

PianoE15

Tomber d'

4

10

Melodie4

Drums 10

Basse 2

PianoE15

Tomber d'

13

Melodie4

Drums 10

Basse 2

PianoE15

Tomber d'

14

Melodie4

Drums 10

Basse 2

PianoE15

Tomber d'

15

Melodie4

Drums 10

Basse 2

PianoE15

Tomber d'

17

Melodie4

Basse 2

PianoE15

Tomber d'

6

18

Melodie4

Drums 10

GuitSat6

Basse 2

PianoE15

Tomber d'

19

Melodie4

Drums 10

GuitSat6

Basse 2

PianoE15

Tomber d'

20

Melodie4

Drums 10

GuitSat6

Basse 2

PianoE15

Tomber d'

22

Melodie4

Drums 10

Basse 2

PianoE15

Tomber d'

24

Melodie4

Drums 10

Basse 2

PianoE15

Tomber d'

26

Melodie4

Drums 10

Basse 2

PianoE15

Tomber d'

28

Melodie4

Drums 10

Basse 2

PianoE15

Tomber d'

29

Melodie4

Drums 10

Basse 2

PianoE15

Tomber d'

31

Melodie4

Drums 10

Basse 2

PianoE15

Tomber d'

33

Melodie4

Drums 10

GuitSat6

Basse 2

PianoE15

Tomber d'

35

Drums 10

GuitSat6

Basse 2

PianoEl5

Tomber d'

36

Melodie4

Drums 10

Guit Ac3

Basse 2

PianoEl5

Tomber d'

37

Melodie4

Drums 10

Guit Ac3

Basse 2

PianoE15

Tomber d'

38

Melodie4

Drums 10

Guit Ac3

Basse 2

PianoE15

Tomber d'

39

Melodie4

Drums 10

Guit Ac3

Basse 2

PianoE15

Tomber d'

40

Melodie4

Drums 10

Guit Ac3

Basse 2

PianoE15

Tomber d'

41

Melodie4

Drums 10

Guit Ac3

Basse 2

PianoE15

Tomber d'

42

Melodie4

Drums 10

Guit Ac3

Basse 2

PianoE15

Tomber d'

43

Melodie4

Drums 10

Guit Ac3

Basse 2

PianoE15

Tomber d'

44

Melodie4

Drums 10

Basse 2

PianoE15

Syn Vox8

Tomber d'

46

Melodie4

Drums 10

Basse 2

PianoE15

Syn Vox8

Tomber d'

48

Melodie4

Drums 10

Basse 2

PianoE15

Syn Vox8

Tomber d'

50

Melodie4

Drums 10

Basse 2

PianoE15

Syn Vox8

Tomber d'

51

Melodie4

Drums 10

Basse 2

PianoE15

Syn Vox8

Tomber d'

52

Melodie4

Drums 10

Basse 2

PianoE15

Tomber d'

54

Melodie4

Drums 10

Basse 2

PianoE15

Tomber d'

56

Melodie4

Drums 10

GuitSat6

Basse 2

ElecTom9

PianoEl5

Tomber d'

58

Drums 10

GuitSat6

Basse 2

PianoEl5

Tomber d'

Melodie4

Drums 10

Guit Ac3

GuitEle7

Basse 2

PianoEl5

Tomber d'

60

Melodie4

Drums 10

Guit Ac3

GuitSat6

GuitEle7

Basse 2

PianoE15

Tomber d'

61

Melodie4

Drums 10

Guit Ac3

GuitEle7

Basse 2

PianoEl5

Tomber d'

62

Melodie4

Drums 10

Guit Ac3

GuitSat6

GuitEle7

Basse 2

PianoEl5

Tomber d'

63

Melodie4

Drums 10

Guit Ac3

GuitEle7

Basse 2

PianoEl5

Tomber d'

64

Melodie4

Drums 10

Guit Ac3

GuitSat6

GuitEle7

Basse 2

PianoE15

Tomber d'

7

3

3

3

65

Melodie4

Drums 10

Guit Ac3

GuitSat6

GuitEle7

Basse 2

PianoE15

Tomber d'

66

Melodie4

Drums 10

Guit Ac3

GuitSat6

GuitEle7

Basse 2

PianoEl5

Tomber d'

67

Melodie4

Drums 10

Guit Ac3

GuitEle7

Basse 2

PianoEl5

Tomber d'

68

Melodie4

Drums 10

Guit Ac3

GuitSat6

GuitEle7

Basse 2

PianoE15

Tomber d'

69

Melodie4

Drums 10

Guit Ac3

GuitSat6

GuitEle7

Basse 2

PianoE15

Tomber d'

70

Melodie4
Drums 10
Guit Ac3
GuitSat6
GuitEle7
Basse 2
PianoEL5
Tomber d'

71

Melodie4
Drums 10
Guit Ac3
GuitEle7
Basse 2
PianoEL5
Tomber d'

72

Melodie4

Drums 10

Guit Ac3

GuitSat6

GuitEle7

Basse 2

PianoE15

Tomber d'

73

Melodie4

Drums 10

Guit Ac3

GuitSat6

GuitEle7

Basse 2

PianoE15

Tomber d'

74

Melodie4

Drums 10

Guit Ac3

GuitSat6

GuitEle7

Basse 2

PianoE15

Tomber d'

Fran - Tomb D`amour

Melodie4

♩ = 69,000412

5

8

11

14

17

21

24

27

30

32

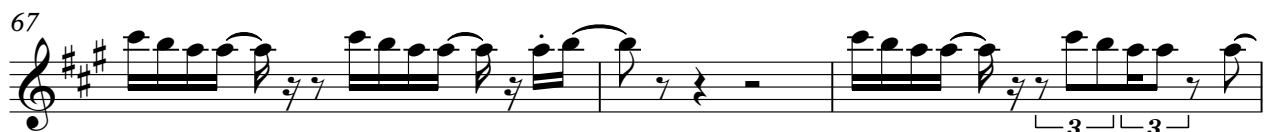

Melodie4

73

3 3

Fran - Tomb D`amour

Drums 10

♩ = 69,000412

V.S.

26

28

29

32

35

37

39

41

43

45

48

51

52

55

57

59

61

63

65

67

V.S.

69

71

73

♩ = 69,000412

35

37

39

40

42

43

15

59

61

62

63

V.S.

65

66

67

69

70

71

73

74

♩ = 69,000412

2

10

8 12

34

21

58

64

70

♩ = 69,000412

58

60

61

62

63

64

65

66

67

68

2
69

GuitarEle7

3

70

3 / 3

71

3 / 7

72

3

73

3

74

3 / 3

Fran - Tomb D`amour

Basse 2

♩ = 69,000412

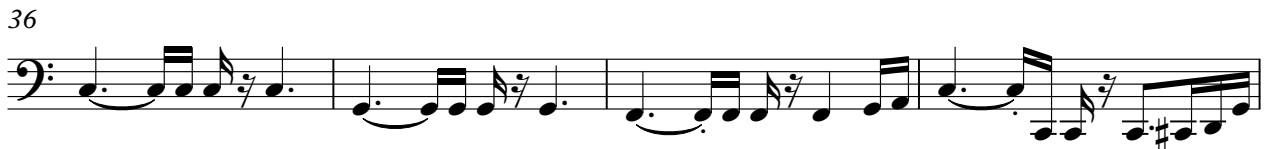
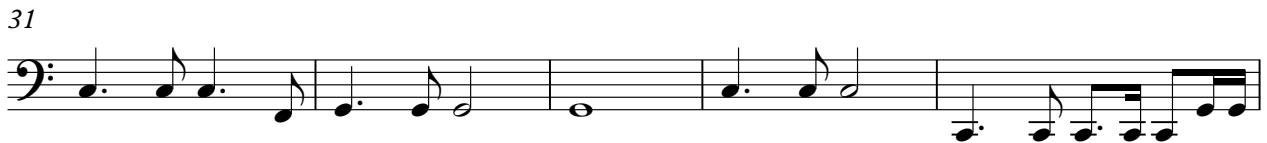

V.S.

55

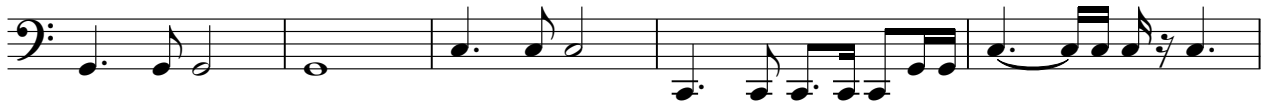

60

64

68

72

♩ = 69,000412

2 52

56

19

♩ = 69,000412

5

8

11

14

16

V.S.

19

22

25

28

30

32

36

40

44

47

50

53

V.S.

55

59

63

67

71

73

♩ = 69,000412

43

46

48

50

24

Fran - Tomb D'amour

Tomber d'

♩ = 69,000412

4
6
9
12
14
16
19
21
24

V.S.

50

52

54

57

59

61

63

65

67

69

V.S.

71

73

74
