

Fran - Watch What Happens

♩ = 123,000221

♩ = 123,000221

5

Alto Sax 1

Alto Sax 2

Tenor Sax 1

Tenor Sax 2

Bari Sax

Trumpet 1

Trumpet 2

Trumpet 3

Trombone 1

Trombone 2

Trombone 3

Trombone 4

Jazz Kit

Piano

Jazz Bass

7

Alto Sax 1

Alto Sax 2

Tenor Sax 1

Tenor Sax 2

Bari Sax

Trumpet 1

Trumpet 2

Trumpet 3

Trombone 1

Trombone 2

Trombone 3

Trombone 4

Jazz Kit

Piano

Jazz Bass

9

Alto Sax 1

Alto Sax 2

Tenor Sax 1

Tenor Sax 2

Bari Sax

Trumpet 1

Trumpet 2

Trumpet 3

Trombone 1

Trombone 2

Trombone 3

Trombone 4

Jazz Kit

Piano

Jazz Bass

12

Jazz Kit

Vocalist

Piano

Jazz Bass

15

Bari Sax

Jazz Kit

Vocalist

Piano

Jazz Bass

18

Alto Sax 1

Alto Sax 2

Tenor Sax 1

Tenor Sax 2

Bari Sax

Trombone 1

Trombone 2

Trombone 3

Trombone 4

Jazz Kit

Vocalist

Piano

Jazz Bass

21

Alto Sax 1

Alto Sax 2

Tenor Sax 1

Tenor Sax 2

Bari Sax

Trombone 1

Trombone 2

Trombone 3

Trombone 4

Jazz Kit

Vocalist

Piano

Jazz Bass

24

Alto Sax 1

Alto Sax 2

Tenor Sax 1

Tenor Sax 2

Bari Sax

Trombone 1

Trombone 2

Trombone 3

Trombone 4

Jazz Kit

Vocalist

Piano

Jazz Bass

26

28

Alto Sax 1

Alto Sax 2

Tenor Sax 1

Tenor Sax 2

Bari Sax

Trumpet 1

Trumpet 2

Trumpet 3

Trombone 1

Trombone 2

Trombone 3

Trombone 4

Jazz Kit

Vocalist

Piano

Jazz Bass

30

Alto Sax 1

Alto Sax 2

Tenor Sax 1

Tenor Sax 2

Bari Sax

Trumpet 1

Trumpet 2

Trumpet 3

Trombone 1

Trombone 2

Trombone 3

Trombone 4

Jazz Kit

Vocalist

Piano

Jazz Bass

32

Alto Sax 1

Alto Sax 2

Tenor Sax 1

Tenor Sax 2

Bari Sax

Trumpet 1

Trumpet 2

Trumpet 3

Trombone 1

Trombone 2

Trombone 3

Trombone 4

Jazz Kit

Vocalist

Piano

Jazz Bass

35

Alto Sax 1

Alto Sax 2

Tenor Sax 1

Tenor Sax 2

Bari Sax

Trumpet 1

Trumpet 2

Trumpet 3

Trombone 1

Trombone 2

Trombone 3

Trombone 4

Jazz Kit

Vocalist

Piano

Jazz Bass

38

Alto Sax 1

Alto Sax 2

Tenor Sax 1

Tenor Sax 2

Bari Sax

Trumpet 1

Trumpet 2

Trumpet 3

Trombone 1

Trombone 2

Trombone 3

Trombone 4

Jazz Kit

Vocalist

Piano

Jazz Bass

41

Alto Sax 1

Alto Sax 2

Tenor Sax 1

Tenor Sax 2

Trumpet 1

Trumpet 2

Trumpet 3

Jazz Kit

Vocalist

Piano

Jazz Bass

44

Alto Sax 1

Tenor Sax 1

Jazz Kit

Vocalist

Piano

Jazz Bass

46

Alto Sax 1

Alto Sax 2

Tenor Sax 2

Bari Sax

Trumpet 1

Trumpet 2

Trumpet 3

Trombone 1

Trombone 2

Trombone 3

Trombone 4

Jazz Kit

Vocalist

Piano

Jazz Bass

49

52

Alto Sax 1

Alto Sax 2

Tenor Sax 1

Tenor Sax 2

Bari Sax

Trumpet 1

Trumpet 2

Trumpet 3

Trombone 1

Trombone 2

Trombone 3

Trombone 4

Jazz Kit

Piano

Jazz Bass

54

Alto Sax 1

Alto Sax 2

Tenor Sax 1

Tenor Sax 2

Bari Sax

Trumpet 1

Trumpet 2

Trumpet 3

Trombone 1

Trombone 2

Trombone 3

Trombone 4

Jazz Kit

Jazz Bass

56

59

Alto Sax 1

Alto Sax 2

Tenor Sax 1

Tenor Sax 2

Bari Sax

Trumpet 1

Trumpet 2

Trumpet 3

Trombone 1

Trombone 2

Trombone 3

Trombone 4

Jazz Kit

Piano

Jazz Bass

61

Alto Sax 1

Alto Sax 2

Tenor Sax 1

Tenor Sax 2

Bari Sax

Trumpet 1

Trumpet 2

Trumpet 3

Trombone 1

Trombone 2

Trombone 3

Trombone 4

Jazz Kit

Vocalist

Piano

Jazz Bass

63

Alto Sax 1

Alto Sax 2

Tenor Sax 1

Tenor Sax 2

Bari Sax

Trumpet 1

Trumpet 2

Trumpet 3

Trombone 1

Trombone 2

Trombone 3

Trombone 4

Jazz Kit

Vocalist

Piano

Jazz Bass

65

Alto Sax 1

Alto Sax 2

Tenor Sax 1

Tenor Sax 2

Bari Sax

Trumpet 1

Trumpet 2

Trumpet 3

Trombone 1

Trombone 2

Trombone 3

Trombone 4

Jazz Kit

Vocalist

Piano

Jazz Bass

67

Alto Sax 1

Alto Sax 2

Tenor Sax 1

Tenor Sax 2

Bari Sax

Trumpet 1

Trumpet 2

Trumpet 3

Trombone 1

Trombone 2

Trombone 3

Trombone 4

Jazz Kit

Vocalist

Piano

Jazz Bass

70

Alto Sax 1

Alto Sax 2

Tenor Sax 1

Tenor Sax 2

Bari Sax

Trumpet 1

Trumpet 2

Trumpet 3

Trombone 1

Trombone 2

Trombone 3

Trombone 4

Jazz Kit

Vocalist

Piano

Jazz Bass

73

Alto Sax 1

Alto Sax 2

Tenor Sax 1

Tenor Sax 2

Bari Sax

Trumpet 1

Trumpet 2

Trumpet 3

Trombone 1

Trombone 2

Trombone 3

Trombone 4

Jazz Kit

Vocalist

Piano

Jazz Bass

76

Alto Sax 1
Alto Sax 2
Tenor Sax 1
Tenor Sax 2
Jazz Kit
Vocalist
Piano
Jazz Bass

79

Alto Sax 1
Tenor Sax 1
Jazz Kit
Vocalist
Piano
Jazz Bass

81

Alto Sax 1

Alto Sax 2

Tenor Sax 1

Tenor Sax 2

Bari Sax

Trumpet 1

Trumpet 2

Trumpet 3

Trombone 1

Trombone 2

Trombone 3

Trombone 4

Jazz Kit

Vocalist

Piano

Jazz Bass

84

Alto Sax 1

Alto Sax 2

Tenor Sax 1

Tenor Sax 2

Bari Sax

Trumpet 1

Trumpet 2

Trumpet 3

Trombone 1

Trombone 2

Trombone 3

Trombone 4

Jazz Kit

Vocalist

Piano

Jazz Bass

86

Alto Sax 1

Alto Sax 2

Tenor Sax 1

Tenor Sax 2

Bari Sax

Trombone 1

Trombone 2

Trombone 3

Trombone 4

Jazz Kit

Piano

Jazz Bass

3

6

6

87

The musical score for page 87 consists of the following parts:

- Alto Sax 1**: Treble clef, starts with a quarter note G4.
- Alto Sax 2**: Treble clef, starts with a quarter note G4.
- Tenor Sax 1**: Treble clef, starts with a quarter note G4.
- Tenor Sax 2**: Treble clef, starts with a quarter note G4.
- Bari Sax**: Treble clef, starts with a quarter note G4.
- Trombone 1**: Bass clef, starts with a quarter note G2.
- Trombone 2**: Bass clef, starts with a quarter note G2.
- Trombone 3**: Bass clef, starts with a quarter note G2.
- Trombone 4**: Bass clef, starts with a quarter note G2.
- Jazz Kit**: Drum set notation with four measures of a sixteenth-note pattern, each measure marked with a '6' below it.
- Jazz Bass**: Bass clef, starts with a quarter note G2.

Alto Sax 1 Fran - Watch What Happens

♩ = 123,000221

2

6

10

8

22

26

30

34

38

42

46

49

53

56

60

64

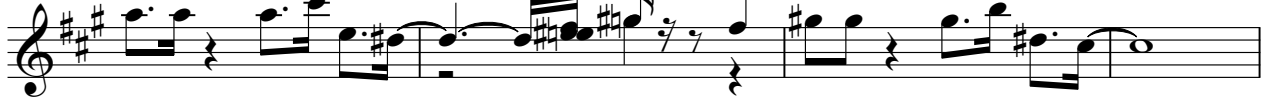

68

72

78

83

Alto Sax 2 Fran - Watch What Happens

♩ = 123,000221

2

7 8

18

22 3

26

31 3

36

40 4

46

50

54

57

61

65

70

75

83

Tenor Sax 1 Fran - Watch What Happens

♩ = 123,000221

2

7 8

18

22

27

31

35

40

45 5

52 3

Tenor Sax 2 Fran - Watch What Happens

♩ = 123,000221

2

6

10 8

21

26

30

35

39 4

46

49

53

56

60

64

69

74

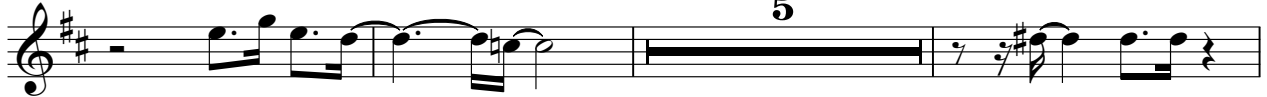

82

85

46

49

53

56

59

64

69

74

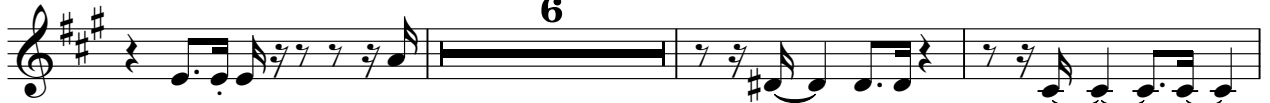

83

Fran - Watch What Happens

Trumpet 1

♩ = 123,000221

2

6

10 18

33

38 4

46

49

54

57 2

62

2

Trumpet 1

68

73

83

Trumpet 2

Fran - Watch What Happens

♩ = 123,000221

2

6

10 18

33 2

40 4

48

53

56 2

61

64 2

2

Trumpet 2

69

75

84

2

Trumpet 3

69

75

84

Trombone 1 Fran - Watch What Happens

♩ = 123,000221

2

6

8

10

21

27

33

37

5

46

49

53

56

60

65

70

75

84

Trombone 2 Fran - Watch What Happens

♩ = 123,000221

2

6

10

8

21

27

33

2

3

38

5

46

50

54

57

61

67

73

82

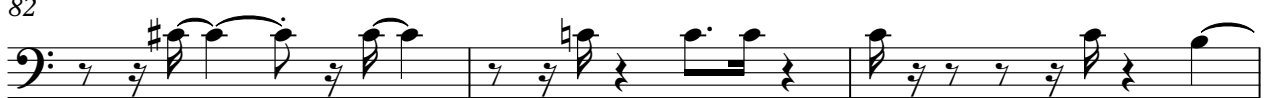

85

Trombone 3 Fran - Watch What Happens

♪ = 123,000221

2

6

10

8

22

27

33

2

3

38

5

46

50

54

57

61

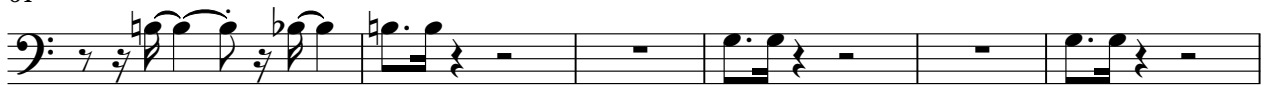

67

73

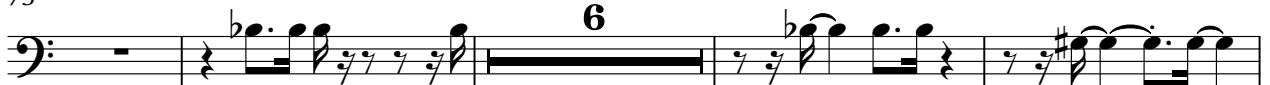

83

Trombone 4 Fran - Watch What Happens

♩ = 123,000221

2

Trombone 4

64

70

75

84

♩ = 123,000221

5

8

12

17

21

25

29

33

38

3

42

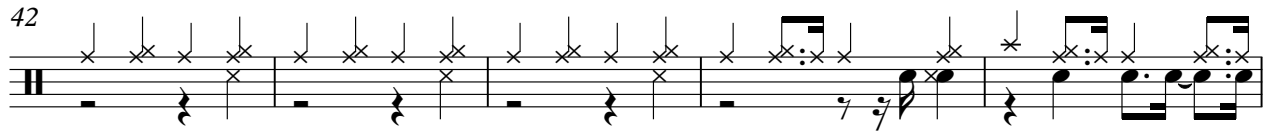

47

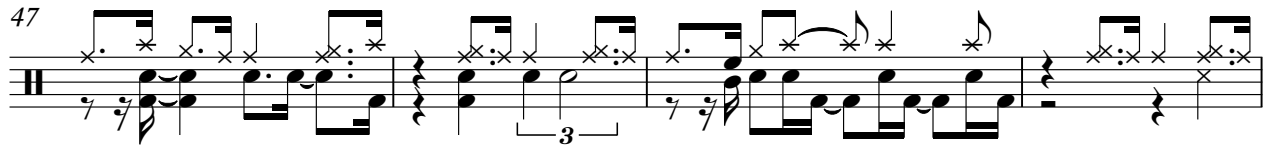

51

55

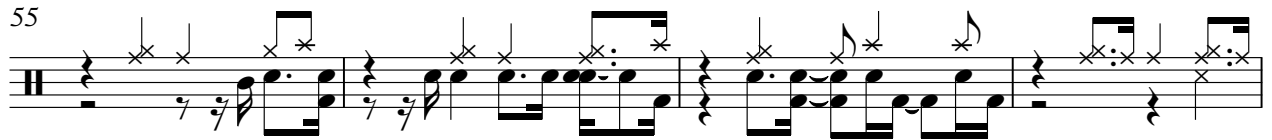

59

63

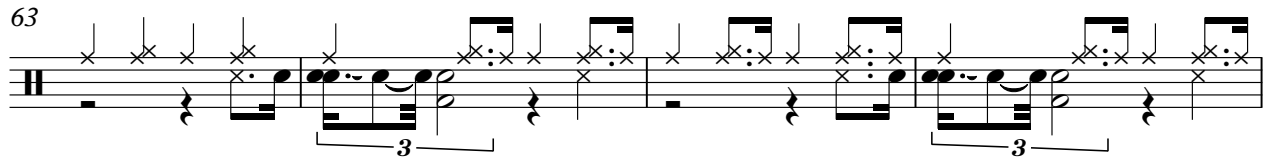

67

72

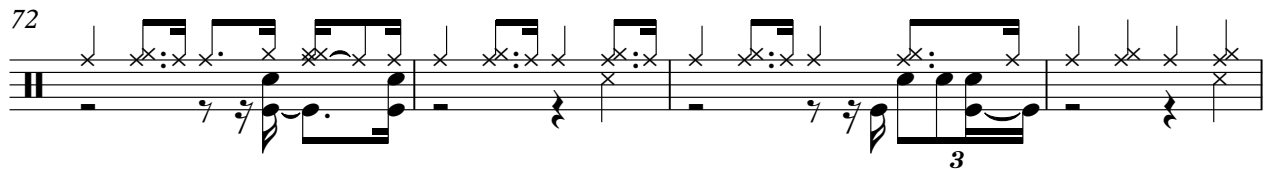

76

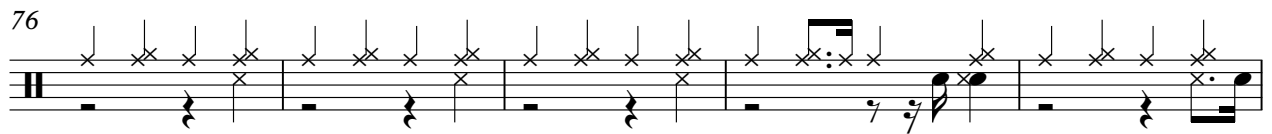

81

85

Jazz Kit

6

6

3

6

6

3

87

6

6

6

6

88

6

Fran - Watch What Happens

♩ = 123,000221

11

16

21

26

32

37

42

45

14

62

67

72

77

81

Piano

Fran - Watch What Happens

♩ = 123,000221

2

6

9

14

18

22

V.S.

26

29

34

39

44

48

53

4

4

60

62

66

3

3

71

76

80

83

Jazz Bass

Fran - Watch What Happens

♩ = 123,000221

3

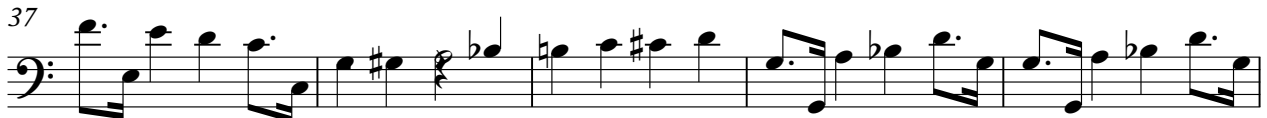
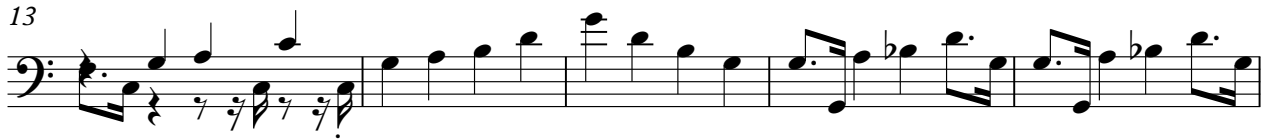

V.S.

52

56

60

64

68

73

78

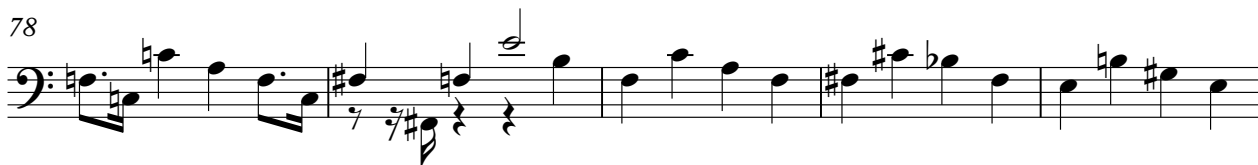

83

