

France Galle - C'Est Bon Que Tu Sois La

♩ = 130,000137

** 1 **

drums

♩ = 130,000137

** 4 **

4

** 1 **

drums

** 3 **

** 9 **

** 11 **

** 4 **

2

6

** 1 **

drums

** 3 **

** 9 **

** 11 **

** 4 **

8

** 1 **

drums

** 3 **

** 9 **

** 11 **

** 4 **

10

** 1 **

drums

** 3 **

** 9 **

** 11 **

** 4 **

12

** 1 **

drums

** 3 **

** 9 **

** 11 **

** 4 **

4

14

** 1 **

drums

** 3 **

** 9 **

** 11 **

** 4 **

16

** 1 **

drums

** 3 **

** 9 **

** 11 **

** 4 **

18

** 1 **

drums

** 3 **

** 9 **

** 11 **

** 4 **

20

** 1 **

drums

** 3 **

** 9 **

** 11 **

** 4 **

6

22

** 1 **

drums

** 3 **

** 9 **

** 11 **

** 4 **

24

** 1 **

drums

** 3 **

** 9 **

** 11 **

** 4 **

26

** 1 **

drums

** 3 **

** 9 **

** 11 **

** 4 **

28

** 1 **

drums

** 3 **

** 9 **

** 11 **

** 4 **

30

** 1 **

drums

** 3 **

** 9 **

** 11 **

** 4 **

Detailed description of measures 30-31: The score consists of six staves. Staff 1 (treble clef) contains a melodic line starting with a quarter rest, followed by eighth and quarter notes. Staff 2 (drums) shows a rhythmic pattern with 'x' marks for cymbals. Staff 3 (treble clef) contains a series of chords with slash marks indicating fingerings. Staff 4 (treble clef) has a whole rest followed by a melodic phrase. Staff 9 (bass clef) has a long note with a slur. Staff 11 (bass clef) contains a complex chordal accompaniment with slash marks.

32

** 1 **

drums

** 3 **

** 9 **

** 11 **

** 4 **

Detailed description of measures 32-33: The score consists of six staves. Staff 1 (treble clef) has a whole rest followed by a melodic phrase. Staff 2 (drums) continues the rhythmic pattern. Staff 3 (treble clef) contains chords with slash marks. Staff 4 (treble clef) has a whole rest followed by a melodic phrase. Staff 9 (bass clef) has a long note with a slur. Staff 11 (bass clef) contains a complex chordal accompaniment with slash marks.

34

** 1 **

drums

** 3 **

** 9 **

** 11 **

** 4 **

36

** 1 **

drums

** 3 **

** 9 **

** 11 **

** 4 **

38

** 1 **

drums

** 3 **

** 9 **

** 11 **

** 4 **

40

** 1 **

drums

** 2 **

** 9 **

** 6 **

** 8 **

43

46

49

** 1 **

drums

** 2 **

** 9 **

** 6 **

** 8 **

52

** 1 **

drums

** 2 **

** 9 **

** 6 **

** 8 **

55

** 1 **

drums

** 2 **

** 9 **

** 6 **

** 8 **

58

drums

** 9 **

** 6 **

** 5 **

60

** 1 **

drums

** 9 **

** 6 **

** 5 **

62

** 1 **

drums

** 9 **

** 6 **

** 5 **

** 11 **

65

** 9 **

** 5 **

** 11 **

69

** 2 **

** 9 **

** 6 **

** 5 **

** 8 **

** 11 **

73

** 2 **

** 6 **

** 8 **

76

78

80

** 1 **

drums

** 3 **

** 9 **

** 4 **

82

** 1 **

drums

** 3 **

** 9 **

** 4 **

18

84

** 1 **

drums

** 3 **

** 9 **

** 4 **

86

** 1 **

drums

** 3 **

** 9 **

** 4 **

88

** 1 **

drums

** 3 **

** 9 **

** 4 **

90

** 1 **

drums

** 3 **

** 9 **

** 4 **

92

** 1 **

drums

** 3 **

** 9 **

** 4 **

94

** 1 **

drums

** 3 **

** 2 **

** 9 **

** 6 **

** 8 **

** 4 **

96

** 1 **

drums

** 2 **

** 9 **

** 6 **

** 8 **

98

** 1 **

drums

** 2 **

** 9 **

** 6 **

** 8 **

100

** 1 **

drums

** 2 **

** 9 **

** 6 **

** 8 **

102

** 1 **

drums

** 2 **

** 9 **

** 6 **

** 8 **

105

107

109

111

113

115

117

** 1 **

drums

** 9 **

** 6 **

** 5 **

** 11 **

120

** 9 **

** 5 **

** 11 **

123

** 9 **

** 5 **

** 11 **

France Galle - C`Est Bon Que Tu Sois La

♩ = 130,000137

2

7

13

19

24

30

35

42

48

54

2

2

2

** 1 **

60

12

76

82

88

94

100

106

112

116

6

France Galle - C`Est Bon Que Tu Sois La

drums

♩ = 130,000137

4/4

4

7

10

13

16

19

22

25

28

V.S.

31

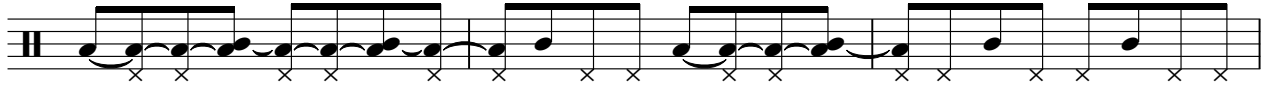

34

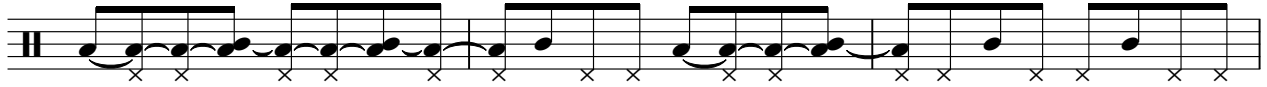

37

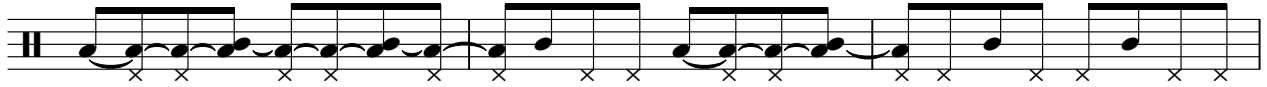

40

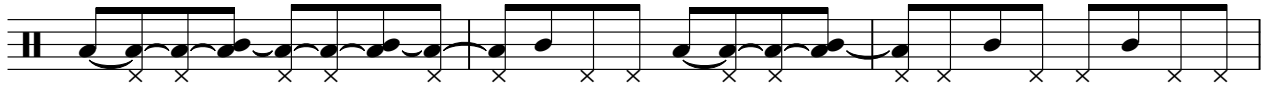

43

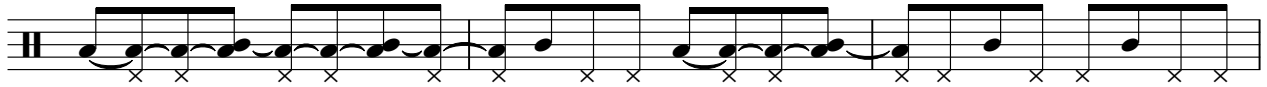

46

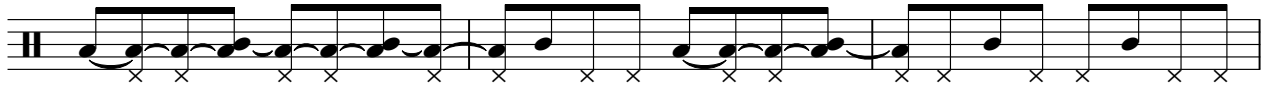

49

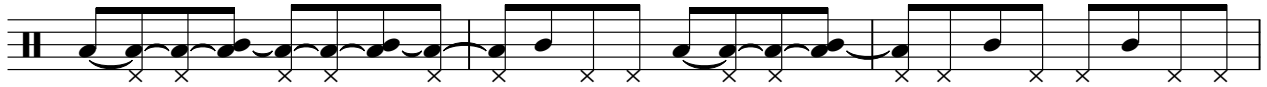

52

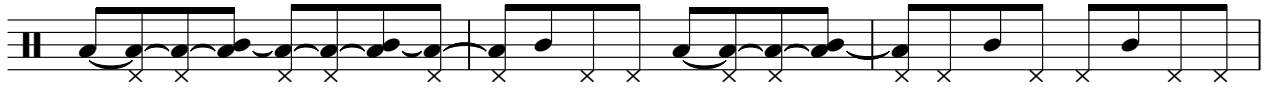

55

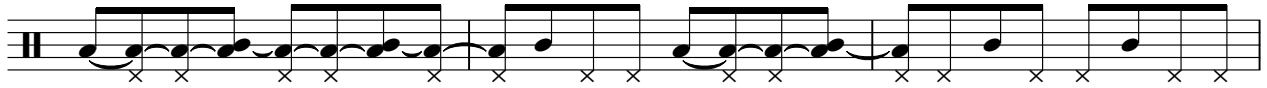

58

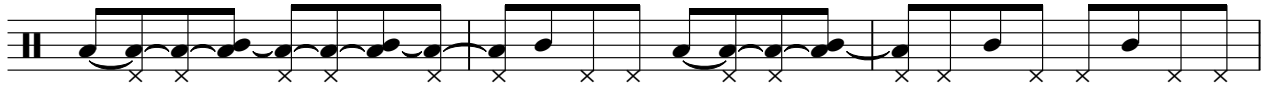

61

64

13

79

82

85

88

91

94

97

100

V.S.

4

drums

103

106

109

112

115

118

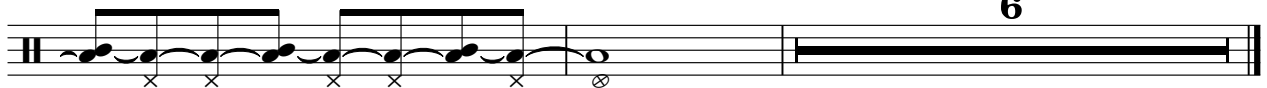

6

France Galle - C`Est Bon Que Tu Sois La

♩ = 130,000137

3

6

8

10

12

14

16

18

20

22

V.S.

24

26

28

30

32

34

36

38

77

79

81

84

86

88

90

92

94

30

France Galle - C`Est Bon Que Tu Sois La

♩ = 130,000137

39

45

53 11

69

74 17

95

102

108

112 12

France Galle - C`Est Bon Que Tu Sois La

♩ = 130,000137

3

11

19

27

35

42

50

58

65

68

77

83

90

96

102

108

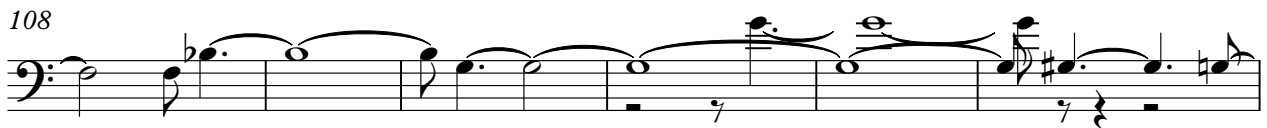

114

120

France Galle - C`Est Bon Que Tu Sois La

♩ = 130,000137

39

42

46

50

54

59

5

70

75

3

17

95

99

103

107

111

116

France Galle - C`Est Bon Que Tu Sois La

♩ = 130,000137

57

60

64

69

43

115

119

122

France Galle - C`Est Bon Que Tu Sois La

♩ = 130,000137

39

44

50

56

11

71

76

17

97

102

108

112

12

France Galle - C`Est Bon Que Tu Sois La

♩ = 130,000137
3

6

8

10

12

14

16

18

20

22

V.S.

2

24 ** 11 **

26

28

30

32

34

36

38 24

65

70 49

122 3

France Galle - C`Est Bon Que Tu Sois La

♩ = 130,000137

8

14

20

26

32

38 **37**

79

85

92 **30**
