

France Galle - Ella Elle L`a 2

♩ = 102,000916

SNARE DRUM

BASS DRUM

COWBELL

SHAKER

VOICE OOHS

♩ = 102,000916

6

SNARE DRUM

BASS DRUM

COWBELL

SHAKER

ACOU BASS

VOICE OOHS

10

13

15

18

22

SNARE DRUM  
BASS DRUM  
CLOSED H.H.  
CLAP/CRASH  
COWBELL  
SHAKER  
ACOU BASS  
CHOIR AAHS  
VOICE OOHS  
MELODY  
A.PIANO 2

26

SNARE DRUM  
BASS DRUM  
CLOSED H.H.  
CLAP/CRASH  
SHAKER  
CHOIR AAHS  
MELODY  
A.PIANO 2

30

34

38

SNARE DRUM  
BASS DRUM  
CLOSED H.H.  
CLAP/CRASH  
SHAKER  
ACOU BASS  
CHOIR AAHS  
VOICE OOHS  
MELODY  
A.PIANO 2

42

SNARE DRUM  
BASS DRUM  
CLOSED H.H.  
CLAP/CRASH  
SHAKER  
ACOU BASS  
CHOIR AAHS  
VOICE OOHS  
MELODY  
A.PIANO 2

45

48

52

SNARE DRUM  
BASS DRUM  
CLOSED H.H.  
CLAP/CRASH  
COWBELL  
SHAKER  
ACOU BASS  
VOICE OOHs  
MELODY  
A.PIANO 2

56

SNARE DRUM  
BASS DRUM  
CLOSED H.H.  
CLAP/CRASH  
COWBELL  
SHAKER  
ACOU BASS  
VOICE OOHs  
MELODY  
A.PIANO 2

60

SNARE DRUM  
BASS DRUM  
CLOSED H.H  
CLAP/CRASH  
COWBELL  
SHAKER  
ACOU BASS  
VOICE OOHs  
MELODY  
A.PIANO 2

63

SNARE DRUM  
BASS DRUM  
CLOSED H.H  
CLAP/CRASH  
COWBELL  
SHAKER  
ACOU BASS  
VOICE OOHs  
MELODY  
A.PIANO 2

66

SNARE DRUM  
BASS DRUM  
CLOSED H.H  
CLAP/CRASH  
COWBELL  
SHAKER  
ACOU BASS  
VOICE OOHs  
MELODY  
A.PIANO 2

69

SNARE DRUM  
BASS DRUM  
CLOSED H.H  
CLAP/CRASH  
SHAKER  
ACOU BASS  
CHOIR AAHS  
VOICE OOHs  
MELODY  
A.PIANO 2

73

SNARE DRUM  
BASS DRUM  
CLOSED H.H  
CLAP/CRASH  
SHAKER  
ACOU BASS  
CHOIR AAHS  
VOICE OOHS  
MELODY  
A.PIANO 2

77

SNARE DRUM  
BASS DRUM  
CLOSED H.H  
CLAP/CRASH  
SHAKER  
ACOU BASS  
CHOIR AAHS  
VOICE OOHS  
MELODY  
A.PIANO 2

80

84

87

91

95

SNARE DRUM

BASS DRUM

CLOSED H.H.

CLAP/CRASH

COWBELL

SHAKER

ACOU BASS

CHOIR AAHS

SYNBASS 2

VOICE OOHS

MELODY

A.PIANO 2

99

103

107

SNARE DRUM  
BASS DRUM  
CLOSED H.H  
CLAP/CRASH  
SHAKER  
ACOU BASS  
CHOIR AAHS  
SYNBASS 2  
VOICE OOHS  
MELODY  
A.PIANO 2

111

SNARE DRUM  
BASS DRUM  
CLOSED H.H  
CLAP/CRASH  
SHAKER  
ACOU BASS  
SYNBASS 2  
VOICE OOHS  
MELODY  
A.PIANO 2

115

SNARE DRUM  
BASS DRUM  
CLOSED H.H  
CLAP/CRASH  
SHAKER  
ACOU BASS  
CHOIR AAHS  
SYNBASS 2  
VOICE OOHs  
MELODY  
A.PIANO 2

118

SNARE DRUM  
BASS DRUM  
CLOSED H.H  
CLAP/CRASH  
SHAKER  
ACOU BASS  
SYNBASS 2  
VOICE OOHs  
MELODY  
A.PIANO 2

122

SNARE DRUM

BASS DRUM

CLOSED H.H.

CLAP/CRASH

SHAKER

ACOU BASS

SYNBASS 2

VOICE OOHs

MELODY

A.PIANO 2

SNARE DRUM

France Galle - Ella Elle L`a 2

♩ = 102,000916

2

8

13

17

23

29

35

41

45

6

BASS DRUM

France Galle - Ella Elle L`a 2

♩ = 102,000916

2

6

10

13

15

18

22

26

30

35

V.S.

BASS DRUM

39

44

49

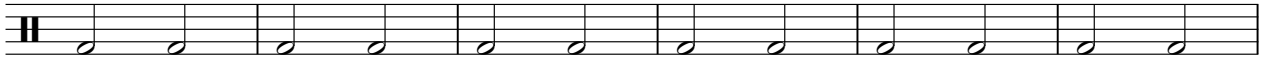

55

60

65

70

74

79

84

91

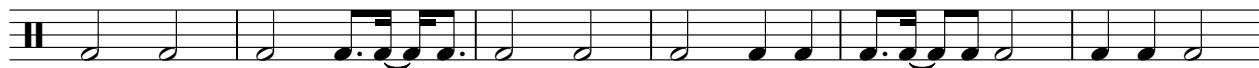

97

102

107

111

115

120

123

CLOSED H.H

France Galle - Ella Elle L`a 2

♩ = 102,000916

**16**

20

25

29

33

37

41

45

49

53

V.S.

2

# CLOSED H.H

57

61

65

69

73

77

81

85

89

93

97

101

105

109

113

117

121

124

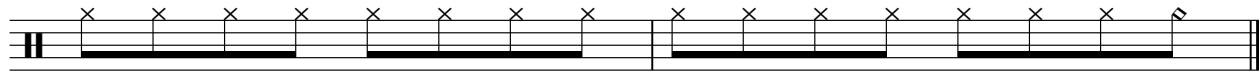

CLAP/CRASH

France Galle - Ella Elle L`a 2

♩ = 102,000916

9

14

20

27

36

44

50

53

58

64

2

CLAP/CRASH

69

75

83

90

97

104

112

119

COWBELL

France Galle - Ella Elle L`a 2

♩ = 102,000916

4/4 **2**

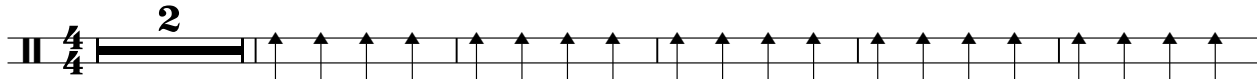

8

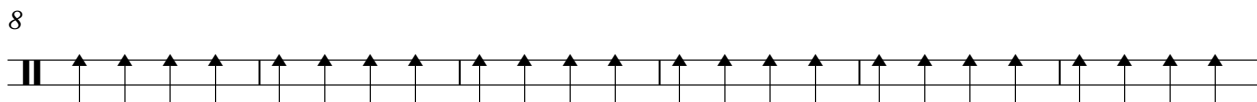

14

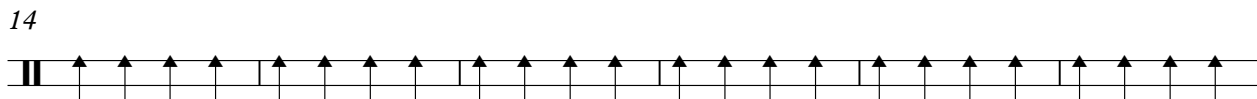

20

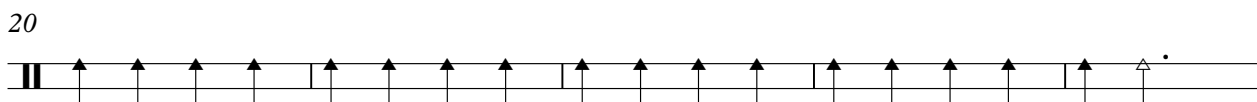

25 **23**

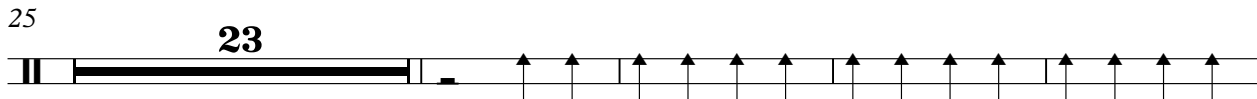

52

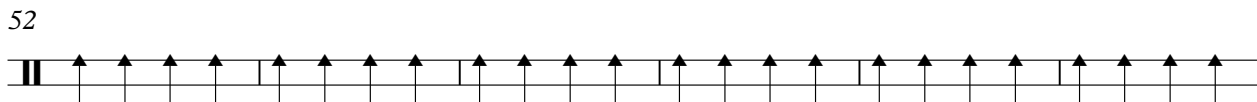

58

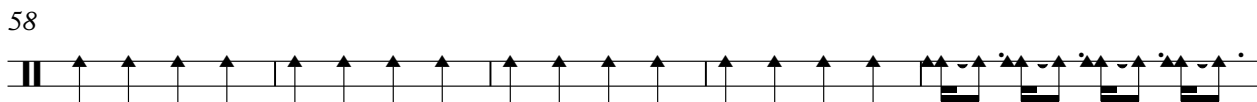

63

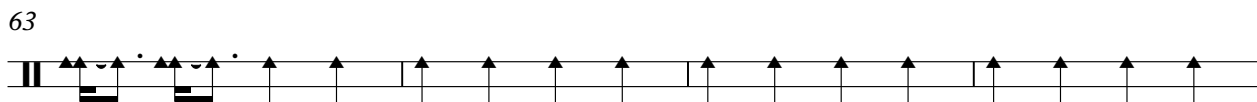

67 **14**

2

# COWBELL

83

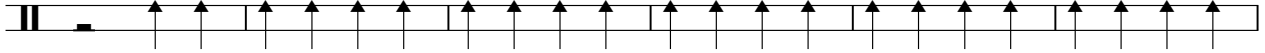

89

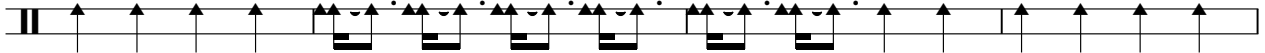

93

SHAKER

France Galle - Ella Elle L`a 2

♩ = 102,000916

2

5

8

11

14

17

20

23

26

29

V.S.

## SHAKER

32

35

38

41

44

47

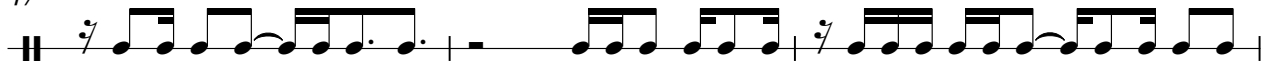

50

53

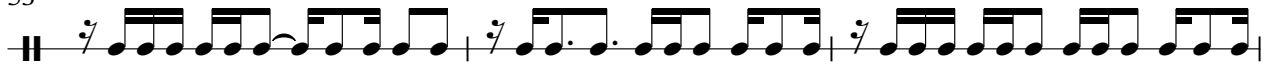

56

59

SHAKER

62

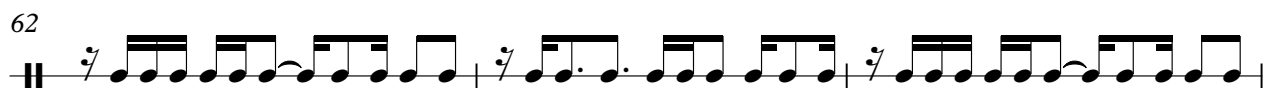

65

68

71

74

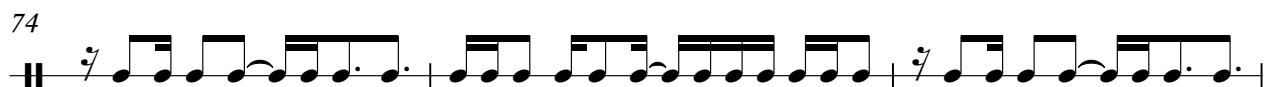

77

80

83

86

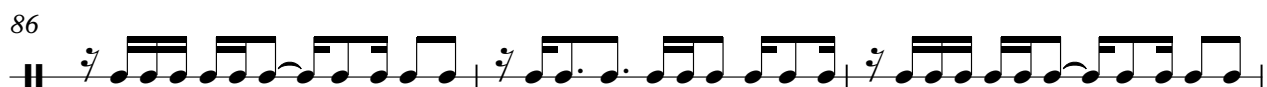

89

92

95

98

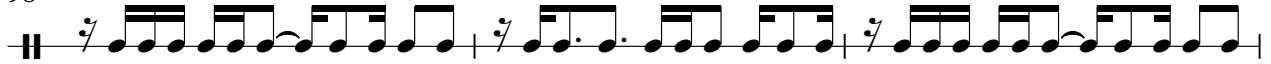

101

104

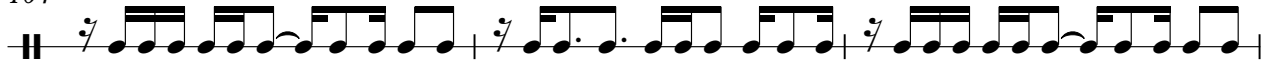

107

110

113

116

119

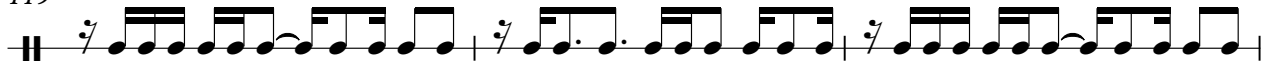

ACOU BASS

France Galle - Ella Elle L`a 2

♩ = 102,000916

5

11

15

19

23

9

35

39

42

46

51

V.S.

57

61

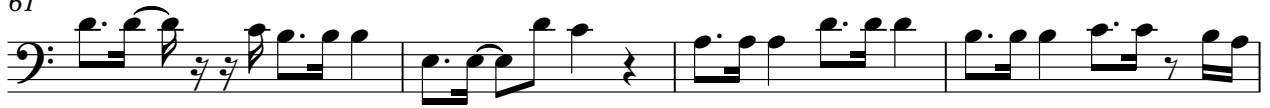

65

69

73

77

81

86

91

96

CHOIR AAHS

France Galle - Ella Elle L`a 2

♩ = 102,000916

24

28

36

43

47

71

79

83

108

SYNBASS 2

France Galle - Ella Elle L`a 2

♩ = 102,000916

96

100

104

109

114

119

123

VOICE OOHS

France Galle - Ella Elle L`a 2

♩ = 102,000916

2

7

13

20

25

9

39

45

51

57

62

V.S.

68

74

80

85

89

94

99

105

111

117

VOICE OOHS

121

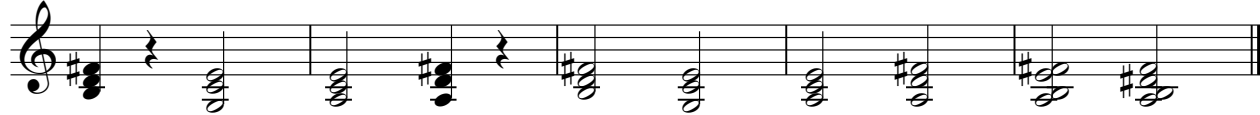

France Galle - Ella Elle L`a 2

MELODY

♩ = 102,000916

10

13

17

20

24

29

33

38

42

45

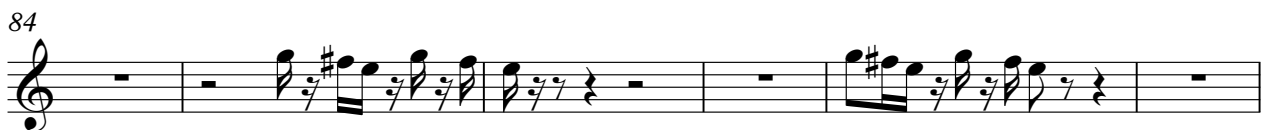

A.PIANO 2

France Galle - Ella Elle L`a 2

♩ = 102,000916

23

27

32

37

42

47

6

57

61

65

69

V.S.

74

79

84

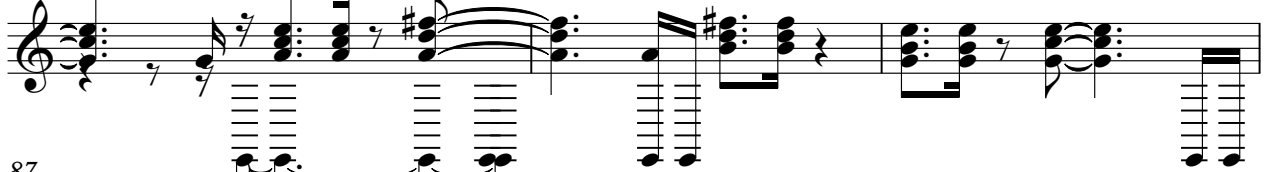

87

91

96

101

106

111

116

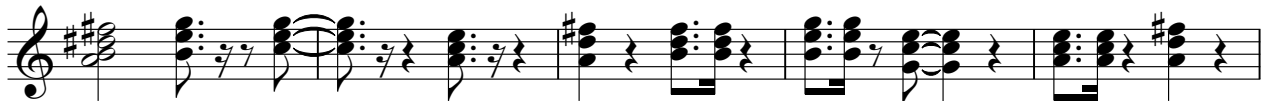

121

