

# France Galle - Si Maman Si

♩ = 100,000000

\*\* DRUMS

4

\*\* 1

\*\* DRUMS

7

\*\* 1

\*\* DRUMS

\*\* 3

\*\* 9

9

\*\* 1

\*\* DRUMS

\*\* 3

\*\* 9

11

\*\* 1

\*\* DRUMS

\*\* 3

\*\* 9

13

\*\* 1

\*\* DRUMS

\*\* 3

\*\* 9

15

\*\* 1

\*\* DRUMS

\*\* 3

\*\* 9

\*\* 4

17

19

21

\*\* 1

\*\* 2

\*\* DRUMS

\*\* 3

\*\* 9

\*\* 4

24

\*\* DRUMS

\*\* 3

\*\* 9

27

\*\* 1

\*\* DRUMS

\*\* 3

\*\* 9

30

\*\* 1

\*\* DRUMS

\*\* 3

\*\* 9

32

\*\* 1

\*\* DRUMS

\*\* 3

\*\* 9

34

\*\* 1

\*\* DRUMS

\*\* 3

\*\* 9

Detailed description of the musical score for measures 34-35: The score consists of four staves. Staff 1 (Guitar 1) uses a treble clef and contains a series of eighth notes with accents, followed by a quarter note and a half note. Staff 2 (Drums) uses a drum clef and shows a pattern of eighth notes and quarter notes with 'x' marks indicating muffled sounds. Staff 3 (Guitar 3) uses a treble clef and features a melodic line with eighth and quarter notes, including a sharp sign. Staff 4 (Guitar 9) uses a bass clef and has a simple bass line with a few notes.

36

\*\* 1

\*\* DRUMS

\*\* 3

\*\* 9

Detailed description of the musical score for measures 36-37: The score continues with four staves. Staff 1 (Guitar 1) has a similar pattern of eighth notes with accents. Staff 2 (Drums) shows a consistent drum pattern. Staff 3 (Guitar 3) continues its melodic line with eighth and quarter notes. Staff 4 (Guitar 9) maintains its bass line.

38

\*\* 1

\*\* DRUMS

\*\* 3

\*\* 9

\*\* 5

\*\* 4

40

\*\* 1

\*\* 2

\*\* DRUMS

\*\* 3

\*\* 9

\*\* 5

\*\* 4

42

\*\* 1

\*\* 2

\*\* DRUMS

\*\* 3

\*\* 9

\*\* 5

\*\* 4

44

\*\* 1

\*\* 2

\*\* DRUMS

\*\* 3

\*\* 9

\*\* 5

\*\* 4

47

\*\* DRUMS

\*\* 3

\*\* 9

50

\*\* 1

\*\* DRUMS

\*\* 3

\*\* 9

53

\*\* 1

\*\* DRUMS

\*\* 3

\*\* 9

55

\*\* 1

\*\* DRUMS

\*\* 3

\*\* 9

57

\*\* 1

\*\* DRUMS

\*\* 3

\*\* 9

59

\*\* 1

\*\* DRUMS

\*\* 3

\*\* 9

61

\*\* 1

\*\* DRUMS

\*\* 3

\*\* 9

\*\* 5

\*\* 4

63

\*\* 1

\*\* 2

\*\* DRUMS

\*\* 3

\*\* 9

\*\* 5

\*\* 4

65

\*\* 1

\*\* 2

\*\* DRUMS

\*\* 3

\*\* 9

\*\* 5

\*\* 4

67

\*\* 1

\*\* 2

\*\* DRUMS

\*\* 3

\*\* 9

\*\* 5

\*\* 4

69

\*\* 1

\*\* DRUMS

\*\* 3

\*\* 9

\*\* 5

\*\* 4

71

\*\* 1

\*\* 2

\*\* DRUMS

\*\* 3

\*\* 9

\*\* 5

\*\* 4

73

\*\* 1

\*\* 2

\*\* DRUMS

\*\* 3

\*\* 9

\*\* 5

\*\* 4

75

\*\* 1

\*\* 2

\*\* DRUMS

\*\* 3

\*\* 9

\*\* 5

\*\* 4

77

\*\* 1

\*\* 2

\*\* DRUMS

\*\* 3

\*\* 9

\*\* 5

\*\* 4

France Galle - Si Maman Si

★★ 1

♩ = 100,000000

4

8

11

15

18

21

3

27

31

34

38

V.S.

41

44

50

54

57

61

64

67

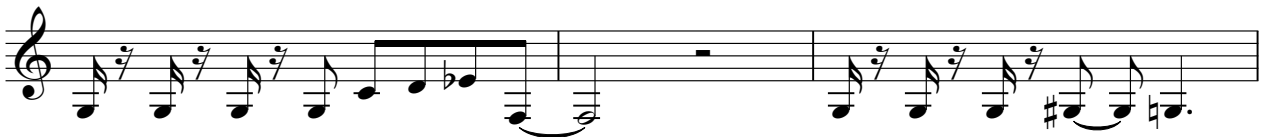

70

73

76

France Galle - Si Maman Si

♩ = 100,000000

17

21

17

41

46

17

66

3

73

76

# France Galle - Si Maman Si

## \*\* DRUMS

♩ = 100,000000

7

13

19

25

31

37

43

49

55

V.S.

2

\*\* DRUMS

61

67

73

76

# France Galle - Si Maman Si

♩ = 100,000000

66  3

69 

73 

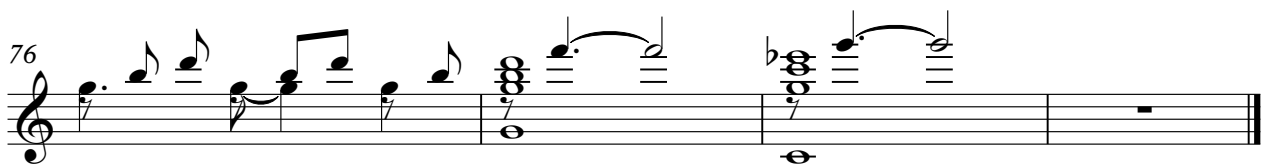
76 

# France Galle - Si Maman Si

♩ = 100,000000

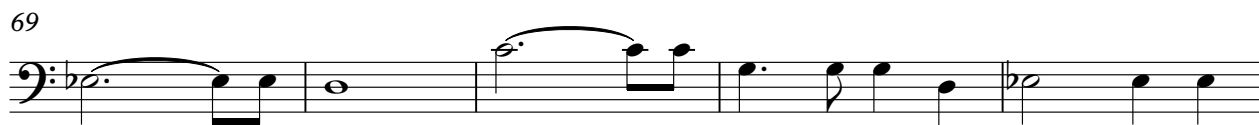

V.S.

# France Galle - Si Maman Si

♩ = 100,000000

**37**

43

**14**

63

71

75

★★ 4

# France Galle - Si Maman Si

♩ = 100,000000

14

22

14

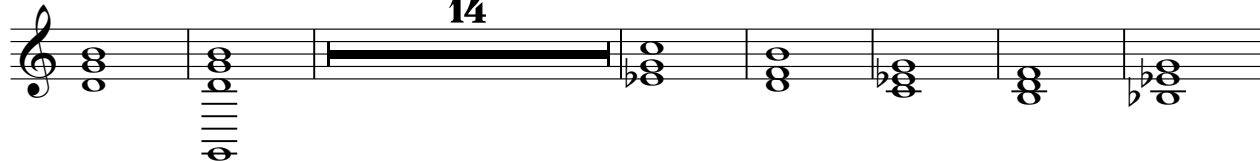

43

14

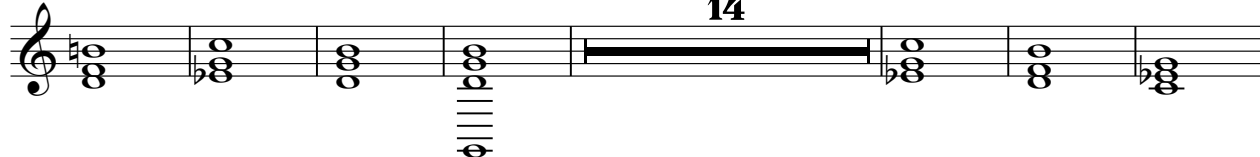

64

72

