

Francesco de Gregori - Belli Capelli

$\text{♩} = 126,000130$

A.GUITAR

MELODY

4

A.GUITAR

ORG/STRING

MELODY

7

A.GUITAR

ORG/STRING

MELODY

10

A.GUITAR

ORG/STRING

MELODY

13

A.GUITAR

ORG/STRING

MELODY

17

A.GUITAR

21

A.GUITAR

24

A.GUITAR

28

A.GUITAR

32

36

39

DRUMS

A.GUITAR

ACOU BASS

ORG/STRING

MELODY

42

DRUMS

A.GUITAR

ACOU BASS

ORG/STRING

MELODY

45

DRUMS

A.GUITAR

ACOU BASS

ORG/STRING

MELODY

48

DRUMS

A.GUITAR

ACOU BASS

ORG/STRING

MELODY

50

DRUMS

A.GUITAR

ACOU BASS

ORG/STRING

MELODY

53

DRUMS

A.GUITAR

ACOU BASS

MELODY

55

DRUMS

A.GUITAR

ACOU BASS

MELODY

57

DRUMS

A. GUITAR

ACOU BASS

MELODY

59

DRUMS

A. GUITAR

ACOU BASS

ORG/STRING

MELODY

61

DRUMS

A.GUITAR

ACOU BASS

ORG/STRING

MELODY

64

DRUMS

A.GUITAR

ACOU BASS

ORG/STRING

MELODY

67

A.GUITAR

ACOU BASS

ORG/STRING

MELODY

70

DRUMS

A.GUITAR

ACOU BASS

ORG/STRING

MELODY

74

DRUMS

A.GUITAR

ACOU BASS

ORG/STRING

MELODY

77

DRUMS

A.GUITAR

ACOU BASS

ORG/STRING

MELODY

80

DRUMS

A.GUITAR

ACOU BASS

ORG/STRING

MELODY

83

DRUMS

A.GUITAR

ACOU BASS

ORG/STRING

MELODY

86

89

91

DRUMS

A.GUITAR

ACOU BASS

ORG/STRING

MELODY

93

DRUMS

A.GUITAR

ACOU BASS

ORG/STRING

MELODY

95

DRUMS

A.GUITAR

ACOU BASS

ORG/STRING

MELODY

98

DRUMS

A.GUITAR

ACOU BASS

ORG/STRING

MELODY

101

DRUMS

A.GUITAR

ACOU BASS

ORG/STRING

MELODY

104

A.GUITAR

ACOU BASS

ORG/STRING

MELODY

DRUMS

A.GUITAR

ACOU BASS

ORG/STRING

MELODY

DRUMS

Francesco de Gregori - Belli Capelli

♩ = 126,000130

33

38

44

51

57

62

70

76

81

2

DRUMS

87

93

98

102

A.GUITAR

Francesco de Gregori - Belli Capelli

♩ = 126,000130

5

9

13

18

22

26

30

35

39

V.S.

43

48

52

57

62

66

70

75

79

84

88

93

98

102

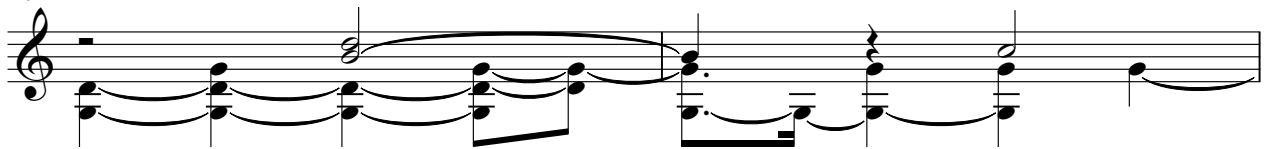

104

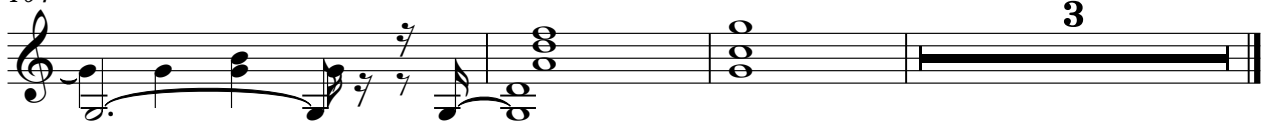

2

ACOU BASS

99

103

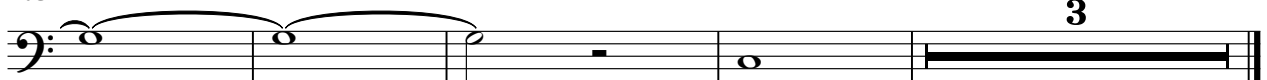

♩ = 126,000130

60

68

76

84

92

99

103

Francesco de Gregori - Belli Capelli

MELODY

♩ = 126,000130

9

17

39

44

50

54

56

59

63

V.S.

68

74

79

85

89

92

95

99

103