

# Toni Braxton - I dont want to sing another love song

♩ = 60,000000

Drums

Orchestral Harp

Bass

Low Strings

High Strings

Piano

4

1997, Noel C. Nicolas

7

Drums

Bass

Low Strings

High Strings

Piano

9

Drums

Bass

Low Strings

High Strings

Piano

12

Drums  
Bass  
Low Strings  
Piano

15

Drums  
Bass  
Low Strings  
Piano

18

Drums  
Bass  
Low Strings  
High Strings  
Piano

30

Drums

Bass

Low Strings

Piano

33

Drums

Bass

Low Strings

High Strings

Piano

36

Drums

Bass

Low Strings

High Strings

Piano

39

Drums

Bass

Low Strings

High Strings

Piano

41

Drums

Bass

Low Strings

High Strings

Piano

44

Drums

Bass

Low Strings

High Strings

Piano

46  $\text{♩} = 55,000004 = 54,000004$   $\text{♩} = 60,000000$

Drums

Orchestral Harp

Bass

Low Strings

High Strings

Piano

6

$\text{♩} = 55,000004 = 54,000004$   $\text{♩} = 60,000000$

48

Drums

Bass

Low Strings

High Strings

Piano

50

Drums

Bass

Low Strings

High Strings

Piano

53

Drums

Bass

Low Strings

High Strings

Piano

56

Drums

Bass

Low Strings

High Strings

Piano

58

Drums

Bass

Low Strings

High Strings

Piano

61

Drums

Bass

Low Strings

High Strings

Piano

64

Drums

Bass

Low Strings

High Strings

Piano

66

Drums

Bass

Low Strings

High Strings

Piano

69

♩ = 60, 59, 58, 57, 56, 55, 54, 53, 52, 51, 50, 49, 48, 47, 46, 45, 44, 43, 42, 41, 40, 39, 38, 37, 36, 35, 34, 33, 32, 31, 30, 29, 28, 27, 26, 25, 24, 23, 22, 21, 20, 19, 18, 17, 16, 15, 14, 13, 12, 11, 10, 9, 8, 7, 6, 5, 4, 3, 2, 1

Drums

Bass

Low Strings

High Strings

Piano

71 ♩ = 60,000000

Drums

Bass

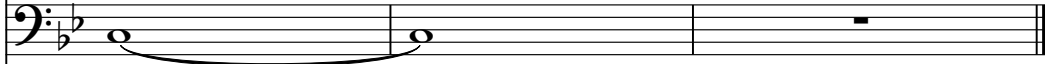

♩ = 60,000000

Low Strings

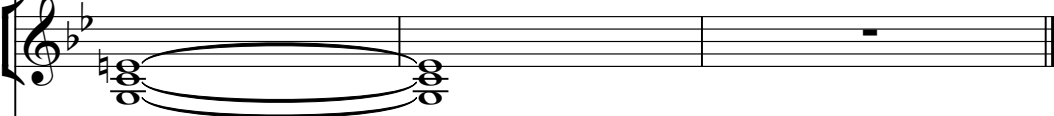

Piano

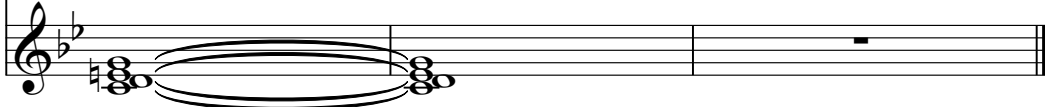

# Toni Braxton - I dont want to sing another love song

## Drums

♩ = 60,000000

5

8

11

14

17

20

23

26

29

1997, Noel C. Nicolas

V.S.

Drums

32

35

38

41

44

47

50

53

56

59

Drums

62

65

68

70 ♩ = 60,000000 ♩ = 50,000000

Orchestral Harp Toni Braxton - I dont want to sing another love song

♩ = 60,000000

45

♩ = 55,000000

6

47

♩ = 60,000000

22

3

1997, Noel C. Nicolas

# Toni Braxton - I dont want to sing another love song

Bass

♩ = 60,000000

8

14

21

27

34

41

♩ = 55,0000004

47 ♩ = 60,000000

54

60

1997, Noel C. Nicolas

V.S.

2

Bass

66

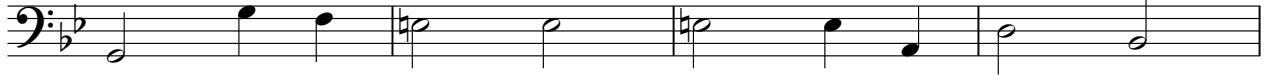

70

# Toni Braxton - I dont want to sing another love song

## Low Strings

♩ = 60,000000

8

18

25

35

42

50

56

63

68

♩ = 55,000000

♩ = 65,000000

1997, Noel C. Nicolas

High Strings Toni Braxton - I dont want to sing another love song

♩ = 60,000000

9 8

23 8

37

45

♩ = 60,000000  
♩ = 55,000004  
♩ = 54,000004

54

62

67 3

♩ = 55,000004

1997, Noel C. Nicolas

Toni Braxton - I dont want to sing another love song

Piano

♩ = 60,000000

6

12

19

24

30

36

41

47

52

57

♩ = 55,54000004

V.S.

1997, Noel C. Nicolas

