

Francesco de Gregori - GENERALE

♩ = 117,000114

FR.HORN

DRUMS

A.PIANO

4

FR.HORN

DRUMS

BASS

A.PIANO

5

FR.HORN

DRUMS

JZZGTR/STR

A.PIANO

6

FR.HORN

DRUMS

JZZGTR/STR

BASS

A.PIANO

7

FR.HORN

DRUMS

JZZGTR/STR

BASS

A.PIANO

9

FR.HORN

DRUMS

JZZGTR/STR

T
A
B

BASS

A.PIANO

10

FR.HORN

DRUMS

JZZGTR/STR

T
A
B

BASS

A.PIANO

12

FR.HORN

DRUMS

JZZGTR/STR

BASS

A.PIANO

13

FR.HORN

DRUMS

JZZGTR/STR

BASS

A.PIANO

15

FR.HORN

DRUMS

JZZGTR/STR

A.PIANO

17

FR.HORN

DRUMS

JZZGTR/STR

A.PIANO

18

FR.HORN

DRUMS

JZZGTR/STR

A.PIANO

20

FR.HORN

DRUMS

JZZGTR/STR

A.PIANO

22

FR.HORN

DRUMS

JZZGTR/STR

A.PIANO

24

FR.HORN

DRUMS

JZZGTR/STR

A.PIANO

26

FR.HORN

DRUMS

JZZGTR/STR

A.PIANO

28

FR.HORN

DRUMS

JZZGTR/STR

A.PIANO

29

FR.HORN

DRUMS

JZZGTR/STR

A.PIANO

31

FR.HORN

DRUMS

JZZGTR/STR

A.PIANO

33

FR.HORN

DRUMS

JZZGTR/STR

A.PIANO

35

FR.HORN

DRUMS

JZZGTR/STR

A.PIANO

37

FR.HORN

DRUMS

JZZGTR/STR

A.PIANO

39

FR.HORN

DRUMS

JZZGTR/STR

A.PIANO

41

FR.HORN

DRUMS

JZZGTR/STR

A.PIANO

43

FR.HORN

DRUMS

JZZGTR/STR

A.PIANO

45

FR.HORN

DRUMS

JZZGTR/STR

A.PIANO

47

FR.HORN

DRUMS

JZZGTR/STR

A.PIANO

49

FR.HORN

DRUMS

JZZGTR/STR

A.PIANO

51

FR.HORN

DRUMS

JZZGTR/STR

A.PIANO

53

FR.HORN

DRUMS

JZZGTR/STR

A.PIANO

55

FR.HORN

DRUMS

JZZGTR/STR

A.PIANO

57

FR.HORN

DRUMS

JZZGTR/STR

A.PIANO

59

FR.HORN

DRUMS

JZZGTR/STR

A.PIANO

61

FR.HORN

DRUMS

JZZGTR/STR

A.PIANO

63

FR.HORN

DRUMS

JZZGTR/STR

BASS

A.PIANO

65

FR.HORN

DRUMS

JZZGTR/STR

BASS

A.PIANO

67

FR.HORN

DRUMS

JZZGTR/STR

BASS

A.PIANO

FR. HORN: Treble clef, key signature of one sharp (F#). Measures 67-68 feature a long, sustained note with a slur and a fermata.

DRUMS: Drum set notation with various rhythmic patterns and accents.

JZZGTR/STR: Treble clef. Tablature for strings T, A, and B. Measure 67: T (0 0 0 0 2 2 0 0 0 4), A (2 2 2 0 2 2 0 0 0 0), B (0 0 0 0 0 0 0 0 0 0). Measure 68: T (3 4 4 4 0 0 0 2 0 0 0), A (5 6 6 6), B (0 0 0 0 0 0 0 0 0 0).

BASS: Bass clef. Measures 67-68 feature a melodic line with a slur and a fermata.

A.PIANO: Treble clef. Measures 67-68 feature a complex melodic line with slurs and accents.

69

FR.HORN

DRUMS

JZZGTR/STR

BASS

A.PIANO

FR. HORN: Treble clef, key signature of one sharp (F#). Measures 69-70 feature a melodic line with a slur and a fermata.

DRUMS: Drum set notation with various rhythmic patterns and accents.

JZZGTR/STR: Treble clef. Tablature for strings T, A, and B. Measure 69: T (2 0 4 4 4 0 4 7), A (0 0 5 0 7), B (0 0 0 0 0). Measure 70: T (4 4 4 4 4 0 0), A (0 5 0 7 0 0), B (0 0 0 0 0 0).

BASS: Bass clef. Measures 69-70 feature a melodic line with a slur and a fermata.

A.PIANO: Treble clef. Measures 69-70 feature a complex melodic line with slurs and accents.

71

FR.HORN

DRUMS

JZZGTR/STR

BASS

A.PIANO

73

FR.HORN

DRUMS

JZZGTR/STR

BASS

A.PIANO

75

FR.HORN

DRUMS

JZZGTR/STR

BASS

A.PIANO

77

FR.HORN

DRUMS

JZZGTR/STR

BASS

A.PIANO

79

FR.HORN

DRUMS

JZZGTR/STR

BASS

A.PIANO

81

FR.HORN

DRUMS

JZZGTR/STR

BASS

A.PIANO

83

FR.HORN

DRUMS

JZZGTR/STR

BASS

A.PIANO

85

FR.HORN

DRUMS

JZZGTR/STR

BASS

A.PIANO

87

FR.HORN

DRUMS

JZZGTR/STR

BASS

A.PIANO

89

FR.HORN

DRUMS

JZZGTR/STR

BASS

A.PIANO

91

FR.HORN

DRUMS

JZZGTR/STR

BASS

A.PIANO

93

FR.HORN

DRUMS

JZZGTR/STR

BASS

A.PIANO

95

FR.HORN

DRUMS

JZZGTR/STR

BASS

A.PIANO

0 2 0 4 2 0 2 2 0 2 4

97

FR.HORN

DRUMS

JZZGTR/STR

BASS

A.PIANO

2 4 2 1 2 0 2 0 0 4 0 2 2 4 9

99

FR.HORN

DRUMS

JZZGTR/STR

BASS

A.PIANO

101

FR.HORN

DRUMS

JZZGTR/STR

BASS

A.PIANO

103

FR.HORN

DRUMS

JZZGTR/STR

BASS

A.PIANO

105

FR.HORN

DRUMS

JZZGTR/STR

BASS

A.PIANO

107

FR.HORN

DRUMS

JZZGTR/STR

BASS

A.PIANO

109

FR.HORN

DRUMS

JZZGTR/STR

BASS

A.PIANO

111

FR.HORN

DRUMS

JZZGTR/STR

BASS

A.PIANO

113

FR.HORN

DRUMS

JZZGTR/STR

BASS

A.PIANO

115

FR.HORN

DRUMS

JZZGTR/STR

BASS

A.PIANO

117

FR.HORN

DRUMS

JZZGTR/STR

BASS

A.PIANO

119

FR.HORN

DRUMS

JZZGTR/STR

BASS

A.PIANO

121

FR.HORN

DRUMS

JZZGTR/STR

BASS

A.PIANO

123

FR.HORN

DRUMS

JZZGTR/STR

BASS

A.PIANO

125

FR.HORN

DRUMS

JZZGTR/STR

BASS

A.PIANO

127

FR.HORN

DRUMS

JZZGTR/STR

BASS

A.PIANO

129

FR.HORN

DRUMS

JZZGTR/STR

BASS

A.PIANO

131

FR.HORN

DRUMS

JZZGTR/STR

FR.HORN *133*

Francesco de Gregori - GENERALE

FR.HORN

♩ = 117,000114

9

16

22

27

34

40

47

53

58

V.S.

65

71

77

82

88

95

102

108

114

119

FR.HORN

124

129

DRUMS

Francesco de Gregori - GENERALE

♩ = 117,000114

V.S.

2

DRUMS

32

35

38

41

44

47

50

53

56

59

DRUMS

62

65

68

71

74

77

80

83

86

89

V.S.

92

95

98

101

104

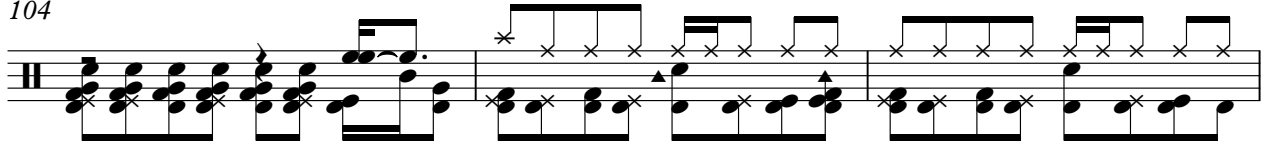

107

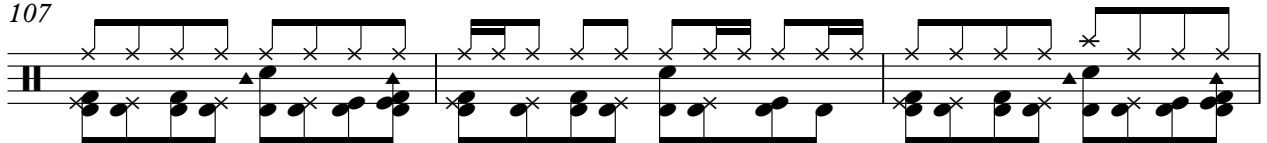

110

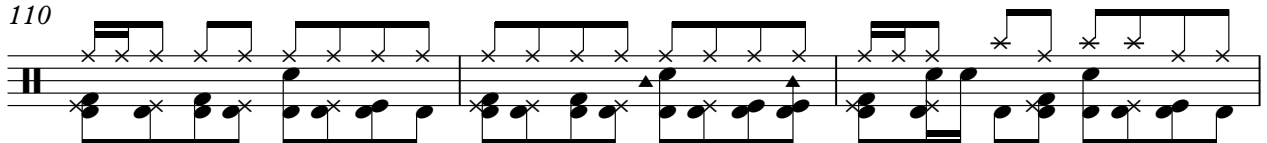

113

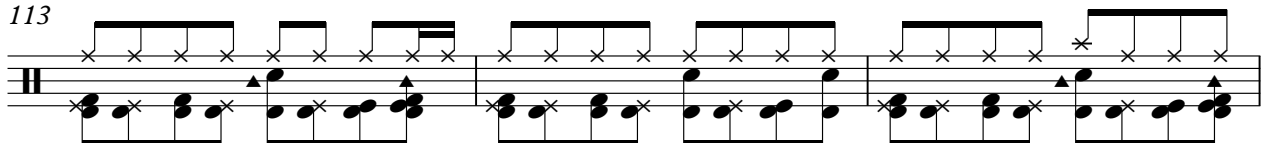

116

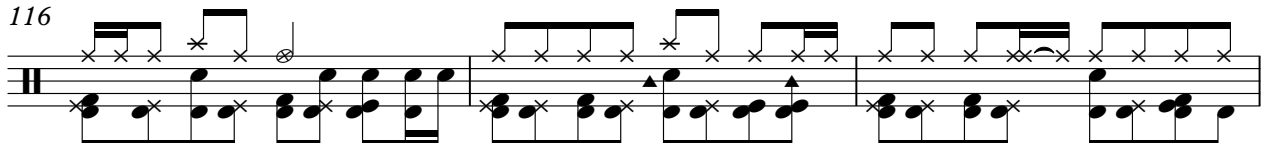

119

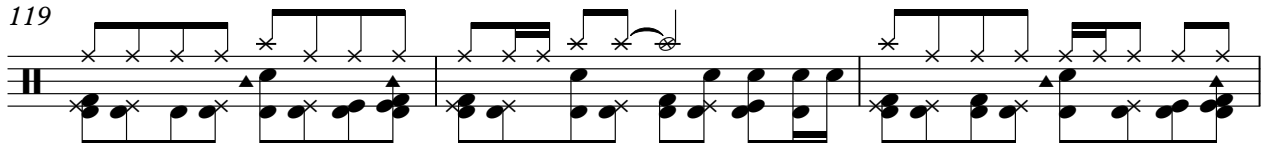

DRUMS

122

125

128

131

Francesco de Gregori - GENERALE

JZZGTR/STR

♩ = 117,000114

4

D		11 520	4 0		5 5 5 5
T					9 9 9 9
A					7 7 7 7
B					

9

T	5	5	0	0 2	2 2	2 2	2 2
A	9	9				1 1 1 1	2 2
B			4	2 4 4		2	2

15

T	0	4 4 4		4	4 4 0	0	0 0
A	2	2 2 2		2	2 2 6	4	4 4 2
B			2	2	2 4	5	5 5

21

T	4	4 0	4 4 4	0	0 4	4 0 0	2 2 2 2	4	4	0
A	2	2 6	2 4 4	4	4	4	2 2 2 2	2	2	0
B		7	7	4	4		2	2	2	2

27

T	2	2 2	0 0	4	0 0 0 4	0
A	1	1	6 6	2 2	2 6 6	4
B	2	2 2	2 2	2 2	2 7	2 0 4

32

T	14	14 2	4	2	0	0 0
A	12	12	2	2	0	4 0
B			2	2	5	4 4 2

37

T	0	0 2 0	2	11	11	11 7 2 2 0
A	6	6	2	1	1	
B	2		2	2	2	

43

T	2			0 0 0 0	0 2 2 2
A		2	0 4 4	0 0	0 2
B		0 0	0	0 0 0 0	0

47

T	2	2 7	7 0 4 4 4	0 4	4 0 0 0	4	4 0 4 4 2 0 4
A			4	4 4 4	4	2	2
B				4 4	4 4	2	2 2

52

T	2	2	2	2	0 0 0 0 4 0	4 0 4
A		0 0	0 1 1		2 2 2 2 2	2
B		6	6			

V.S.

2
56

JZZGTR/STR

T	0	2	4	2	7	2	12	12	2	2	7	2	4			2	2	2	9
A	0	0	0	0	0	0	0	0	0	0	0	0	0			0	0	2	2
B	0	0	0	0	0	0	0	0	0	0	0	0	0			0	0	0	0

59

T	9	2	0	4	0	2	4	0	0	4	4	2	2	7	7	7	0	4	12	12	0
A	2	2	0	4	0	2	4	0	0	5	6	0	0	0	0	9	0	4	9	0	0
B	0	0	0	0	0	0	0	0	0	0	0	0	0	0	0	0	0	0	0	0	0

62

T	0	2	2	2	2	2	2	2	2	2	2	2	2	2	2	6	9	18	14	19	19
A	2	2	2	2	2	2	2	2	2	2	2	2	2	2	2	1	9	18	14	19	19
B	0	0	0	0	0	0	0	0	0	0	0	0	0	0	0	2	9	18	14	19	19

66

T	0	0	2	2	0	4	4	0	0	0	0	2	2	0	0	0	4	3	4	4	7	0	0	0	7	2	0	0	0
A	2	2	2	2	0	2	0	0	2	2	2	2	2	2	2	2	2	2	5	4	4	6	6	6	6	6	6	6	6
B	2	2	0	0	0	0	0	0	0	0	0	0	0	0	0	0	0	0	0	0	0	0	0	0	0	0	0	0	0

69

T	2	0	0	4	4	4	4	4	4	4	4	4	4	4	0	0	0	0	0	7	7	0	0	4	0	0	0	0	
A	0	0	0	0	0	0	0	0	0	0	0	0	0	0	0	0	0	0	0	0	0	0	0	0	0	0	0	0	0
B	0	0	0	0	0	0	0	0	0	0	0	0	0	0	0	0	0	0	0	0	0	0	0	0	0	0	0	0	0

72

T	0	0	0	4	4	4	4	0	4	4	2	2	2	4	4	0	0	0	0	0	0	2	0	0	0	0	0	0
A	0	0	0	0	0	0	0	0	0	0	0	0	0	0	0	0	0	0	0	0	0	0	0	0	0	0	0	0
B	4	4	4	4	4	4	4	4	2	2	2	2	2	2	2	2	2	2	2	2	2	2	2	2	2	2	2	2

75

T	0	0	0	6	6	0	4	2	0	1	2	1	2	2	2	2	2	2	2	2	2	2	2	2	2	2	2	2
A	4	2	0	0	0	0	2	2	2	2	2	2	2	2	2	2	2	2	2	2	2	2	2	2	2	2	2	2
B	0	0	0	0	0	0	0	0	0	0	0	0	0	0	0	0	0	0	0	0	0	0	0	0	0	0	0	0

79

T	23	23	23	23	16	16	23	24	23	14	14	23	23	16														
A	4	4	4	4	4	4	4	4	4	4	4	4	4	4	4	4	4	4	4	4	4	4	4	4	4	4	4	4
B					4	4	4	4	4	2	2	2	2	4	4	4	4	4	4	4	4	4	4	4	4	4	4	4

86

T	16	23	23	23	14	19	21	19	26	26	2	0	0	0	2													
A	4	4	4	4	2	4	4	4	1	1	1	1	1	1	1	1	1	1	1	1	1	1	1	1	1	1	1	1
B					2	4	4	4	4	4	4	4	4	4	4	4	4	4	4	4	4	4	4	4	4	4	4	4

92

T	2	0	2	2	2	2	9	7	4	0	7	0	0	2	2	0	0	0	0	0	2	0	4	2	0	2	0	2
A																												
B																												

Francesco de Gregori - GENERALE

BASS

♩ = 117,000114

3

8

12

49

2

66

72

78

84

91

98

103

V.S.

107

112

117

122

126

Francesco de Gregori - GENERALE

A.PIANO

♩ = 117,000114

2

5

7

9

11

13

16

18

21

24

V.S.

53
56
59
62
65
67
70
72
74
77

V.S.

80

83

86

89

92

95

98

101

104

108

111

115

119

122

126

