

♩ = 111,000114

Alto Saxophone

Percussion

Alto Xylophone

MIXSPANI

Jazz Guitar

Electric Guitar

Electric Guitar

Shamisen

Synth Bass

Tape Sampler Keyboard [Strings]

Pad 3 (Polysynth)

♩ = 111,000114

FX 5 (Brightness)

3

Alto Sax. Perc. E. Gtr. Shami. S. Bass Tape Smp. Str. Pad 3

5

Alto Sax. Perc. Alto Xyl. E. Gtr. Shami. S. Bass Tape Smp. Str. Pad 3

7

Alto Sax.

Perc.

E. Gtr.

Shami.

S. Bass

Tape Smp. Str

Pad 3

9

Alto Sax.

Perc.

E. Gtr.

Shami.

S. Bass

Tape Smp. Str

Pad 3

11

Alto Sax.
Perc.
E. Gtr.
Shami.
S. Bass
Tape Smp. Str.
Pad 3

13

Alto Sax.
Perc.
E. Gtr.
Shami.
S. Bass
Tape Smp. Str.
Pad 3

15

Alto Sax.
Perc.
E. Gtr.
Shami.
S. Bass
Tape Smp. Str.
Pad 3

17

Alto Sax.
Perc.
E. Gtr.
E. Gtr.
Shami.
S. Bass
Tape Smp. Str.
Pad 3

19

Alto Sax. Perc. E. Gtr. E. Gtr. Shami. S. Bass. Tape Smp. Str. Pad 3.

This section of the score covers measures 19 and 20. The Alto Saxophone part features a melodic line with eighth and quarter notes. The Percussion part has a consistent rhythmic pattern of eighth notes. The Electric Guitars play a complex, multi-layered texture with various chords and melodic fragments. The Shami part consists of block chords. The Bass line is a rhythmic eighth-note pattern. The Tape Sample and String part has a long, sustained chord. The Pad 3 part provides a harmonic background with chords and melodic lines.

21

Alto Sax. Perc. J. Gtr. E. Gtr. Shami. S. Bass. Tape Smp. Str. Pad 3. FX 5.

This section of the score covers measures 21 and 22. The Alto Saxophone part has a melodic line with a breath mark in measure 21. The Percussion part continues with a rhythmic pattern. The Jazz Guitar part has a melodic line with eighth notes. The Electric Guitars play a complex texture with various chords and melodic fragments. The Shami part consists of block chords. The Bass line is a rhythmic eighth-note pattern. The Tape Sample and String part has a long, sustained chord. The Pad 3 part provides a harmonic background with chords and melodic lines. The FX 5 part has a melodic line with eighth notes.

23

25

Alto Sax. Perc. E. Gtr. E. Gtr. Shami. S. Bass Tape Smp. Str. Pad 3 FX 5

27

Alto Sax. Perc. E. Gtr. Shami. S. Bass Tape Smp. Str. Pad 3 FX 5

28

Alto Sax. Perc. E. Gtr. Shami. S. Bass. Tape Smp. Str. Pad 3. FX 5.

29

Alto Sax. Perc. E. Gtr. Shami. S. Bass. Tape Smp. Str. Pad 3. FX 5.

30

Alto Sax.

Perc.

E. Gtr.

E. Gtr.

Shami.

S. Bass

Tape Smp. Str

Pad 3

FX 5

32

33

Alto Sax. Perc. E. Gtr. E. Gtr. Shami. S. Bass

Tape Smp. Str. Pad 3 FX 5

34

Alto Sax. Perc. E. Gtr. Shami. S. Bass

Tape Smp. Str. Pad 3 FX 5

35

36

Alto Sax.
Perc.
E. Gtr.
E. Gtr.
Shami.
S. Bass
Tape Smp. Str
Pad 3
FX 5

38

Alto Sax.
Perc.
E. Gtr.
Shami.
S. Bass
Tape Smp. Str
Pad 3
FX 5

40

Alto Sax.

Perc.

J. Gtr.

E. Gtr.

Shami.

S. Bass

Tape Smp. Str

Pad 3

FX 5

42

Alto Sax.

Perc.

J. Gtr.

E. Gtr.

Shami.

S. Bass

Tape Smp. Str

Pad 3

FX 5

44

Alto Sax. Perc. E. Gtr. E. Gtr. Shami. S. Bass. Tape Smp. Str. Pad 3. FX 5.

Detailed description of the musical score: The score is for a multi-instrumental piece, likely a jazz or fusion track. It consists of nine staves. The Alto Saxophone part (top) features a melodic line with a triplet in the first measure. The Percussion part has a steady, rhythmic accompaniment. The Electric Guitar parts include a lead line with bends and a rhythm part with chords. The Shami part has a melodic line with rests. The S. Bass part has a rhythmic line with eighth notes. The Tape Smp. Str part has a sustained chord. The Pad 3 part has a rhythmic line with chords. The FX 5 part has a melodic line with bends.

46

Alto Sax.
Perc.
J. Gtr.
E. Gtr.
Shami.
S. Bass
Tape Smp. Str.
Pad 3
FX 5

48

Perc.
J. Gtr.
E. Gtr.
Shami.
S. Bass
Tape Smp. Str.
Pad 3

50

52

54

56

58

Alto Sax.

Perc.

Alto Xyl.

E. Gtr.

Shami.

S. Bass

Tape Smp. Str.

Pad 3

FX 5

60

Alto Sax.

Perc.

E. Gtr.

Shami.

S. Bass

Tape Smp. Str.

Pad 3

FX 5

62

Alto Sax. Perc. Alto Xyl. E. Gtr. Shami. S. Bass Tape Smp. Str. Pad 3 FX 5

64

Alto Sax. Perc. E. Gtr. Shami. S. Bass Tape Smp. Str. Pad 3 FX 5

66

Alto Sax.

Perc.

E. Gtr.

Shami.

S. Bass

Tape Smp. Str

Pad 3

68

Alto Sax.

Perc.

Alto Xyl.

E. Gtr.

Shami.

S. Bass

Tape Smp. Str

Pad 3

FX 5

70

Alto Sax. Perc. E. Gtr. Shami. S. Bass

Tape Smp. Str. Pad 3 FX 5

72

Alto Sax. Perc. E. Gtr. Shami. S. Bass

Tape Smp. Str. Pad 3 FX 5

74

Alto Sax.
Perc.
E. Gtr.
Shami.
S. Bass
Tape Smp. Str
Pad 3
FX 5

76

Perc.
E. Gtr.
Shami.
S. Bass
Tape Smp. Str
Pad 3
FX 5

78

Perc.

E. Gtr.

Shami.

S. Bass

Tape Smp. Str.

Pad 3

FX 5

80

Perc.

E. Gtr.

Shami.

S. Bass

Tape Smp. Str.

Pad 3

FX 5

82

Alto Sax.

Perc.

E. Gtr.

Shami.

S. Bass

Tape Smp. Str

Pad 3

FX 5

84

Alto Sax.

Perc.

Alto Xyl.

Shami.

S. Bass

Tape Smp. Str

Pad 3

86

Alto Sax.

Perc.

Shami.

S. Bass

Tape Smp. Str

Pad 3

88

Alto Sax.

Perc.

E. Grtr.

Shami.

S. Bass

Tape Smp. Str

Pad 3

90

Alto Sax. Perc. Shami. S. Bass. Tape Smp. Str. Pad 3

92

Alto Sax. Perc. Alto Xyl. Shami. S. Bass. Tape Smp. Str. Pad 3

94

Alto Sax.

Perc.

Shami.

S. Bass

Tape Smp. Str

Pad 3

96

Alto Sax.

Perc.

Shami.

S. Bass

Tape Smp. Str

Pad 3

98

Alto Sax.

Perc.

E. Gtr.

E. Gtr.

Shami.

S. Bass

Tape Smp. Str

Pad 3

FX 5

100

Alto Sax.

Perc.

E. Gtr.

E. Gtr.

Shami.

S. Bass

Tape Smp. Str

Pad 3

102

Alto Sax.
Perc.
E. Gtr.
E. Gtr.
Shami.
S. Bass
Tape Smp. Str
Pad 3
FX 5

104

Alto Sax.
Perc.
E. Gtr.
Shami.
S. Bass
Tape Smp. Str
Pad 3

106

Alto Sax.
Perc.
Alto Xyl.
E. Gtr.
E. Gtr.
Shami.
S. Bass
Tape Smp. Str
Pad 3

108

Alto Sax.
Perc.
E. Gtr.
E. Gtr.
Shami.
S. Bass
Tape Smp. Str
Pad 3

110

Alto Sax.

Perc.

E. Gtr.

E. Gtr.

Shami.

S. Bass

Tape Smp. Str

Pad 3

112

Alto Sax.

Perc.

E. Gtr.

E. Gtr.

Shami.

S. Bass

Tape Smp. Str

Pad 3

FX 5

114

Alto Sax.

Perc.

E. Gtr.

Shami.

S. Bass

Tape Smp. Str

Pad 3

FX 5

116

Alto Sax.

Perc.

E. Gtr.

E. Gtr.

Shami.

S. Bass

Tape Smp. Str

Pad 3

FX 5

118

Alto Sax. Perc. E. Gtr. Shami. S. Bass Tape Smp. Str. Pad 3

120

Alto Sax. Perc. E. Gtr. Shami. S. Bass Tape Smp. Str. Pad 3

122

Alto Sax.

Perc.

E. Gtr.

Shami.

S. Bass

Tape Smp. Str

Pad 3

123

Alto Sax.

Perc.

E. Gtr.

Shami.

S. Bass

Tape Smp. Str

Pad 3

124

Alto Sax. Perc. Alto Xyl. J. Gtr. E. Gtr. E. Gtr. Shami. S. Bass. Tape Smp. Str. Pad 3. FX 5.

Detailed description of the musical score for page 38, measures 124-125:

Alto Saxophone

♩ = 111,000114

V.S.

Alto Saxophone

39

43

47

58

62

66

71

76

87

92

Alto Saxophone

97

103

107

112

117

121

Percussion

♩ = 111,000114

4

6

8

10

12

14

16

18

20

V.S.

22

24

26

28

30

32

34

36

38

40

42

44

46

48

50

52

54

56

58

60

V.S.

62

64

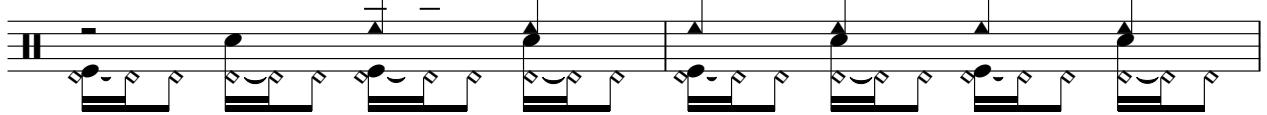

66

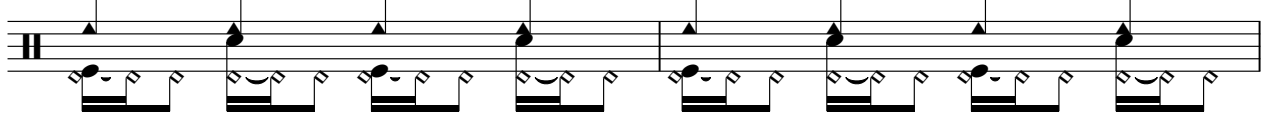

68

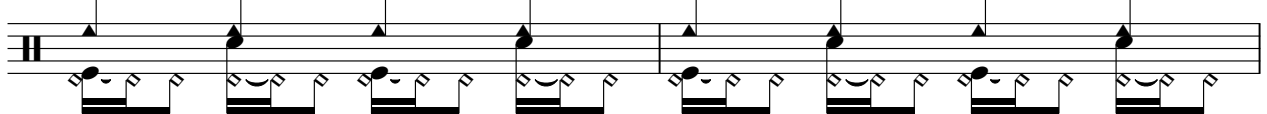

70

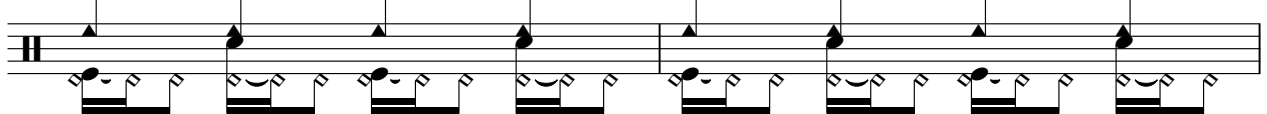

72

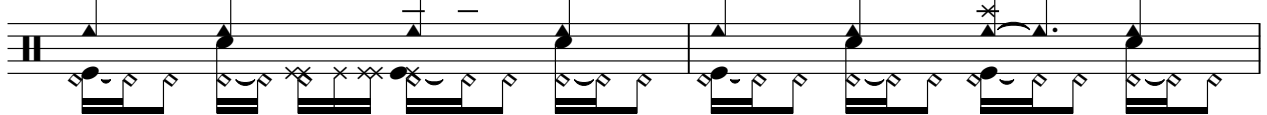

3

74

76

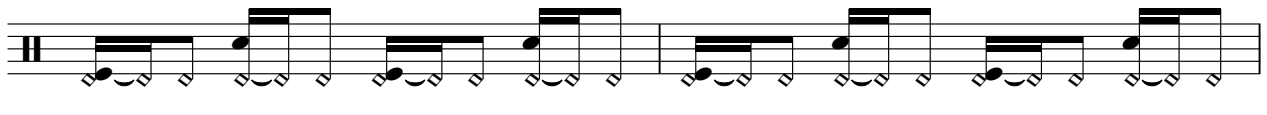

78

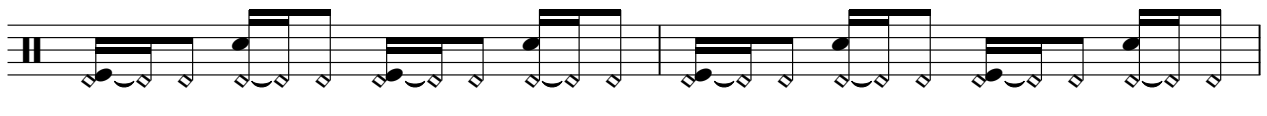

80

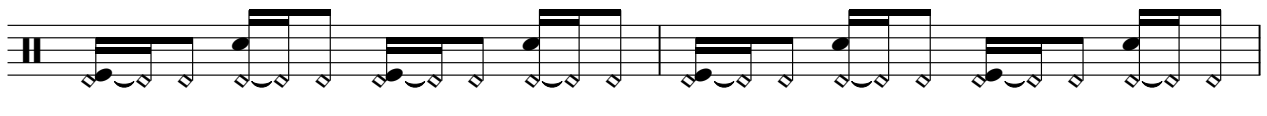

Percussion

82

84

86

88

90

92

94

96

98

100

V.S.

102

104

106

108

110

112

114

116

118

120

Percussion

122

124

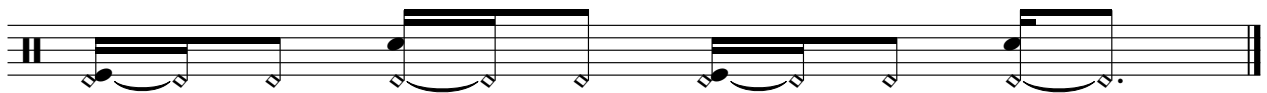

Alto Xylophone

♩ = 111,000114
MIXSPAN1

4 51

58 3 5

69 16 7

94 13 16

Jazz Guitar

♩ = 111,000114

20

19

41

4

48

51

54

56

67

Electric Guitar

♩ = 111,000114

3

6

8

10

12

14

16

18

20

22

V.S.

49

52

55

58

61

64

67

70

73

76

V.S.

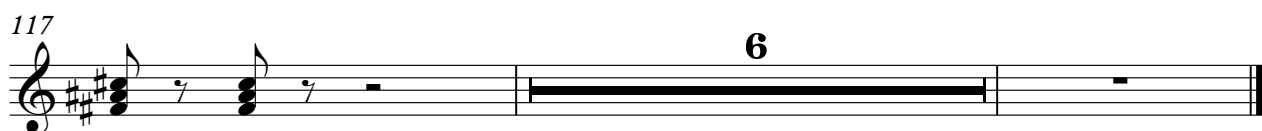

Electric Guitar

♩ = 111,000114

16

19

24

32

37

46

90

103

109

117

6 6

122

6 6 6 6

123

6 6 6 6

124

6 6

Shamisen

♩ = 111,000114

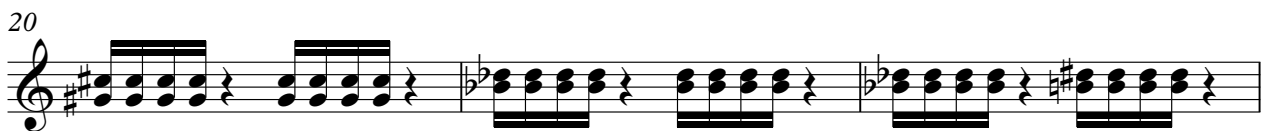
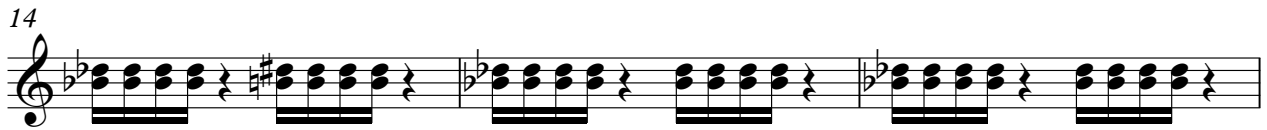

V.S.

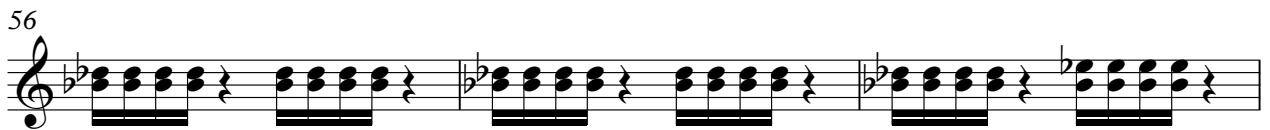
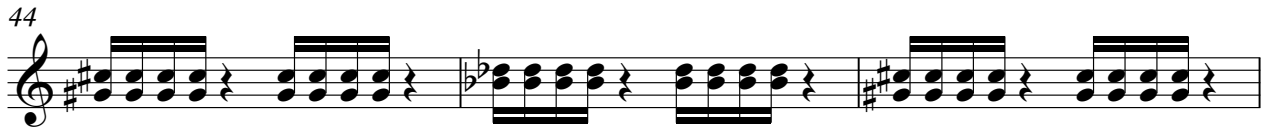

62

65

68

71

74

77

80

83

86

89

122

Synth Bass

♩ = 111,000114

4

6

8

10

12

14

16

18

20

V.S.

22

24

26

28

30

32

34

36

38

40

42

44

46

48

50

52

54

56

58

60

V.S.

62

64

66

68

70

72

74

76

78

80

82

84

86

88

90

92

94

96

98

100

V.S.

102

104

106

108

110

112

114

116

118

120

122

123

Tape Sampler Keyboard [Strings]

♩ = 111,000114

10

18

26

33

41

49

57

64

71

V.S.

79

86

93

100

107

114

120

Pad 3 (Polysynth)

♩ = 111,000114

4

6

9

12

15

17

20

22

24

V.S.

Pad 3 (Polysynth)

27

29

31

33

35

37

40

43

45

47

49

51

54

56

59

62

65

68

70

72

95

97

99

101

104

106

108

111

113

115

V.S.

117

119

121

123

FX 5 (Brightness)

♩ = 111,000114

20

24

28

32

36

40

44

48

8

60

63

2

