

♩ = 113,000099  
DASTRAUM

- Horn in F:** Remains silent throughout the piece.
- Electric Guitar:** Plays a complex, fast-moving chordal accompaniment.
- Electric Bass:** Remains silent throughout the piece.
- Soprano:** Remains silent throughout the piece.
- Quintus:** Remains silent throughout the piece.
- Viola:** Remains silent throughout the piece.
- Seashore:** Features a long, sweeping melodic line at the bottom of the score.

4

C. A.  
Perc.  
E. Gtr.  
E. Bass  
Seash.

6

C. A.  
Perc.  
E. Gtr.  
E. Bass  
Syn. Str.  
Syn. Str.  
Vla.  
Seash.

8

C. A.

Perc.

E. Gtr.

E. Bass

Syn. Str.

Syn. Str.

Vla.

Seash.

10

Perc.

E. Gtr.

E. Bass

Syn. Str.

Syn. Str.

Vla.

Seash.

12

Hn.

Perc.

E. Gtr.

E. Bass

Syn. Str.

Syn. Str.

Vla.

Seash.

15

Hn.

Perc.

E. Gtr.

E. Bass

Syn. Str.

Syn. Str.

Vla.

18

Hn.

Perc.

E. Gtr.

E. Bass

S.

Q.

Syn. Str.

Syn. Str.

Vla.

27

29

32

Hn.

Perc.

E. Gtr.

E. Bass

Syn. Str.

Syn. Str.

Vla.

35

Hn.

Perc.

E. Gtr.

E. Bass

S.

Q.

Syn. Str.

Syn. Str.

Vla.

38

41

48

Perc.

E. Gtr.

E. Bass

Syn. Str.

Syn. Str.

Vla.

51

Perc.

E. Gtr.

E. Bass

Syn. Str.

Syn. Str.

Vla.

57

59

62

Hn.  
Perc.  
E. Gtr.  
E. Bass  
Syn. Str.  
Syn. Str.  
Vla.

65

Hn.  
Perc.  
E. Gtr.  
E. Bass  
S.  
Q.  
Syn. Str.  
Syn. Str.  
Vla.

68

71

Perc. 

E. Gtr. 

E. Bass 

S. 

Q. 

Syn. Str. 

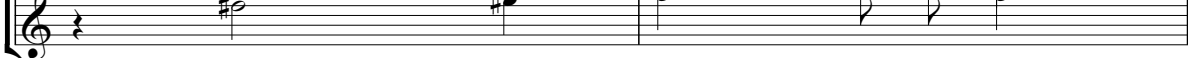
Syn. Str. 

Hn. 

Perc. 

E. Gtr. 

E. Bass 

S. 

Q. 

Syn. Str. 

Syn. Str. 

78

C. A.

Hn.

Perc.

E. Gtr.

E. Bass

S.

Q.

Syn. Str.

Syn. Str.

Vla.

Seash.

# Cor Anglais

$\text{♩} = 113,000099$   
DASTRAUM

6

8

70

# Horn in F

♩ = 113,000099

**11**

17

**8**

30

36

**22**

63

**10**

76

# Percussion

♩ = 113,000099

4

7

9

11

13

16

19

22

25

V.S.

2

Percussion

28

31

34

37

40

43

46

49

52

55

58

61

64

67

70

73

76

78

Electric Guitar

♩ = 113,000099

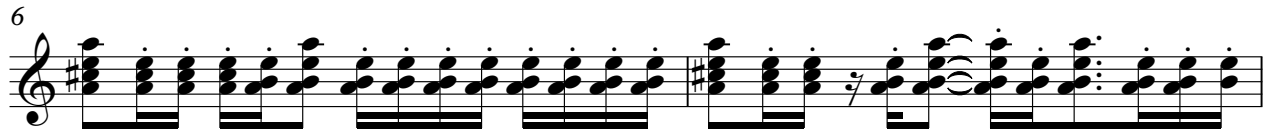

V.S.

26

28

30

33

36

39

42

44

47

50

# Electric Bass

♩ = 113,000099

12

16

21

25

29

33

37

41

45

V.S.

49

53

57

61

65

69

73

76

# Soprano

♩ = 113,000099

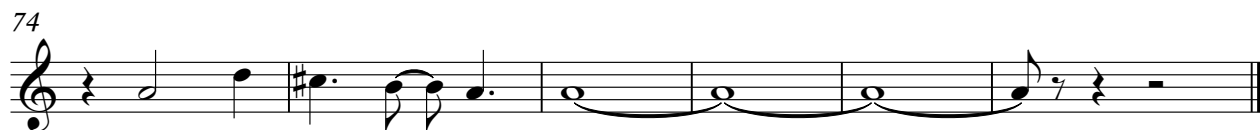
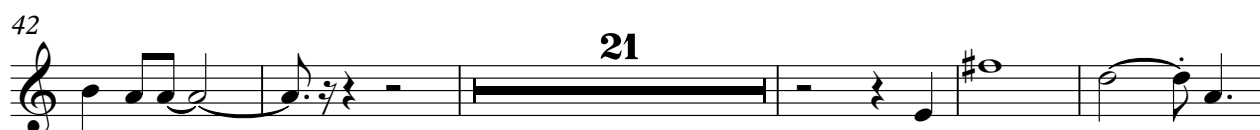
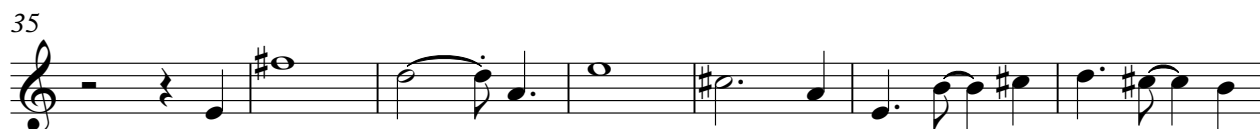

# Quintus

♩ = 113,000099

18

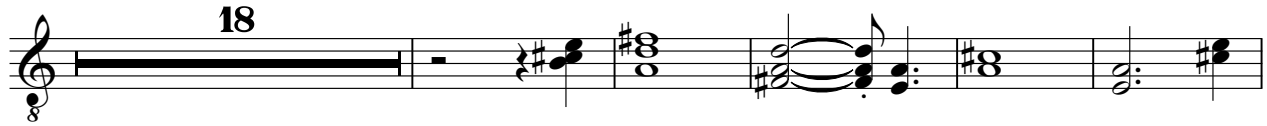

24

35

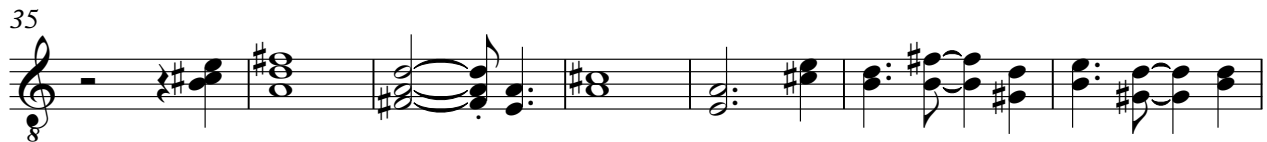

42

67

73

# Synth Strings

♩ = 113,000099

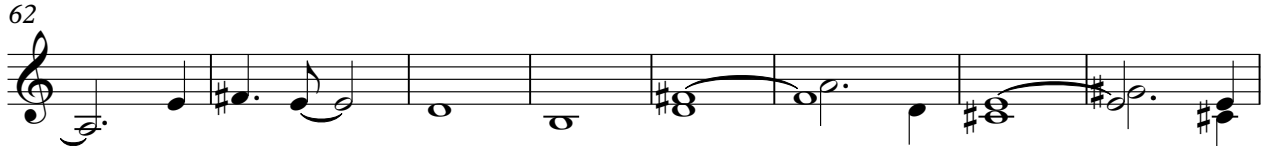
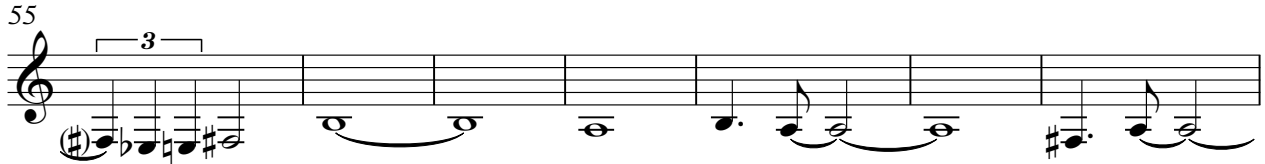
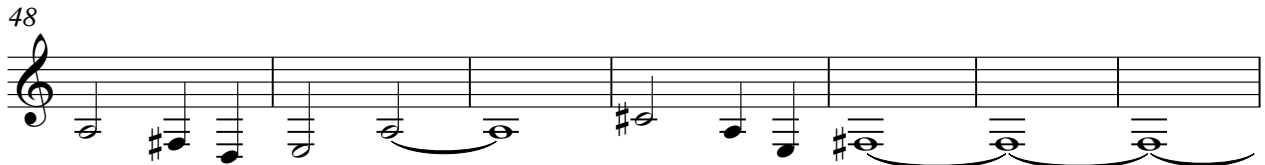
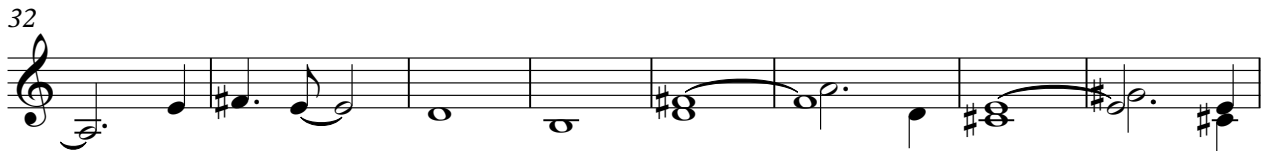
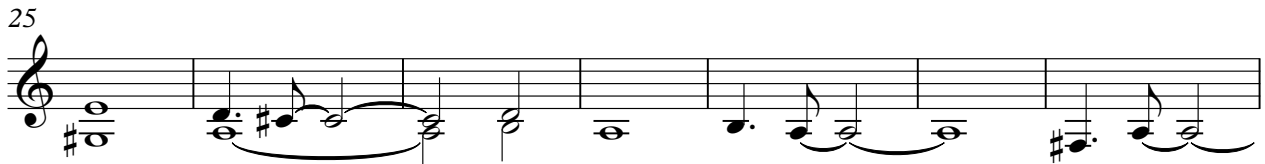
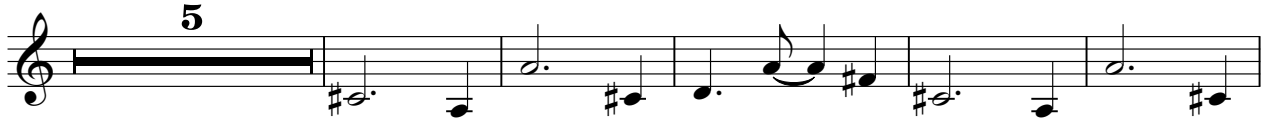

V.S.

Synth Strings

75

# Synth Strings

♩ = 113,000099

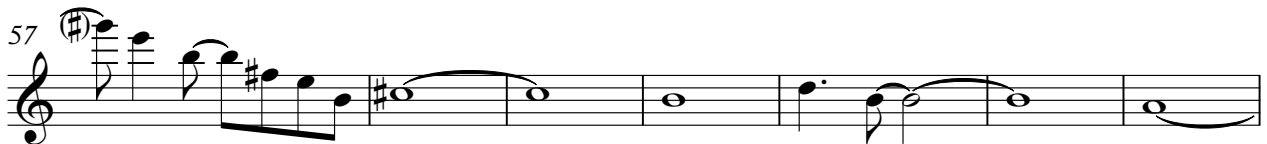
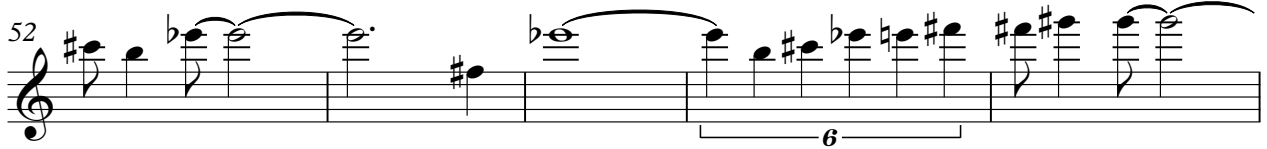
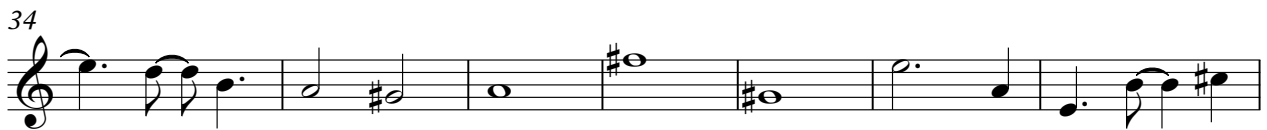

V.S.

2

# Synth Strings

72

76

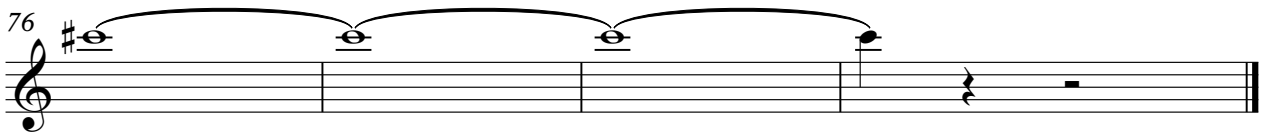

Viola

♩ = 113,000099

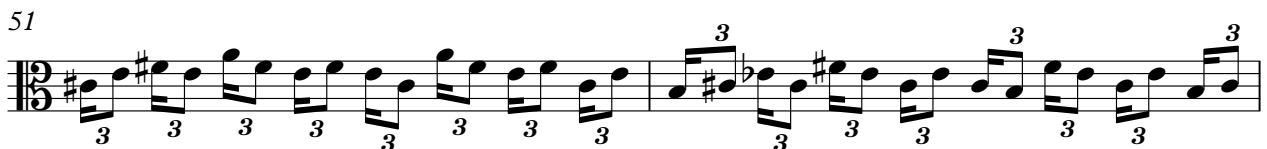
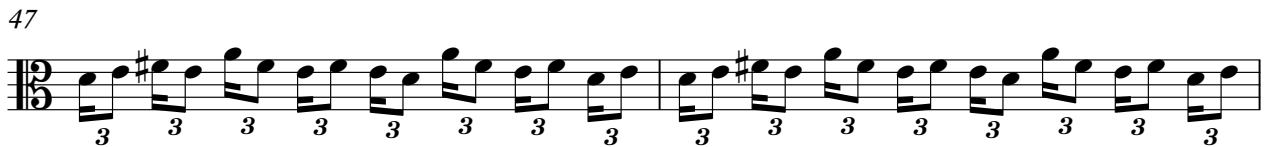
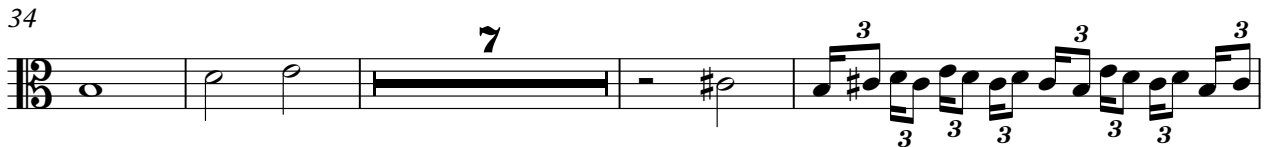
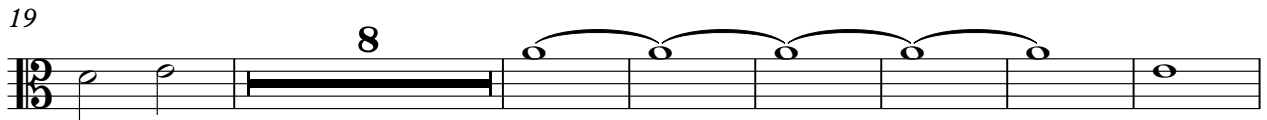
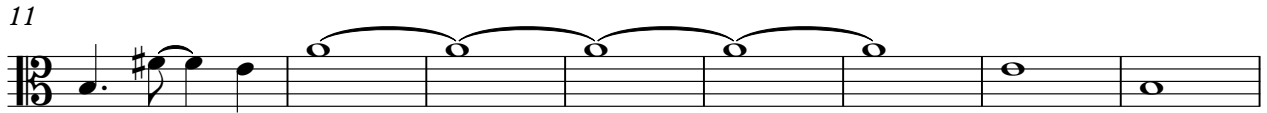

V.S.

2

Viola

57

62

13

# Seashore

♩ = 113,000099

