

Francis & His Orchester Lai - Der Alte

♩ = 101,001602

Tempo: ♩ = 101,001602

Tempo: ♩ = 101,001602

10

DRUMS

FINGERDBAS

WARM PAD

SWEEP PAD

STRINGS

12

DRUMS

FINGERDBAS

FANTASIA

SWEEP PAD

STRINGS

14

DRUMS

FINGERDBAS

FANTASIA

SWEEP PAD

STRINGS

16

DRUMS

FINGERDBAS

MELODY

FANTASIA

SWEEP PAD

STRINGS

18

DRUMS

OVERDRIVE

FINGERDBAS

MELODY

FANTASIA

STRINGS

20

DRUMS

OVERDRIVE

FINGERDBAS

MELODY

FANTASIA

SWEEP PAD

STRINGS

22

DRUMS

OVERDRIVE

FINGERDBAS

MELODY

FANTASIA

STRINGS

24

DRUMS

OVERDRIVE

FINGERDBAS

MELODY

FANTASIA

STRINGS

26

DRUMS

OVERDRIVE

FINGERBAS

MELODY

FANTASIA

SWEEP PAD

STRINGS

28

DRUMS

FINGERDBAS

MELODY

FANTASIA

WARM PAD

SWEEP PAD

STRINGS

A.PIANO 2

30

DRUMS

FINGERDBAS

MELODY

FANTASIA

SWEEP PAD

STRINGS

A.PIANO 2

32

DRUMS

OVERDRIVE

FINGERDBAS

MELODY

FANTASIA

SWEEP PAD

STRINGS

34

36

DRUMS

OVERDRIVE

FINGERDBAS

MELODY

FANTASIA

WARM PAD

STRINGS

38

40

DRUMS

FINGERDBAS

MELODY

FANTASIA

WARM PAD

SWEEP PAD

STRINGS

42

DRUMS

FINGERDBAS

FANTASIA

WARM PAD

SWEEP PAD

STRINGS

44

DRUMS

FINGERDBAS

FANTASIA

SWEEP PAD

STRINGS

3

3

||

46

DRUMS

FINGERDBAS

MELODY

FANTASIA

SWEEP PAD

STRINGS

3

3

3

48

DRUMS

OVERDRIVE

FINGERDBAS

MELODY

FANTASIA

SWEEP PAD

STRINGS

50

DRUMS

OVERDRIVE

FINGERDBAS

MELODY

FANTASIA

STRINGS

52

DRUMS

OVERDRIVE

FINGERDBAS

MELODY

FANTASIA

SWEEP PAD

STRINGS

54

DRUMS

OVERDRIVE

FINGERDBAS

MELODY

FANTASIA

STRINGS

56

DRUMS
OVERDRIVE
FINGERDBAS
MELODY
FANTASIA
STRINGS

58

DRUMS
OVERDRIVE
FINGERDBAS
MELODY
FANTASIA
WARM PAD
SWEEP PAD
STRINGS
A.PIANO 2

60

DRUMS

FINGERDBAS

MELODY

FANTASIA

SWEEP PAD

STRINGS

A.PIANO 2

62

DRUMS

OVERDRIVE

FINGERDBAS

MELODY

FANTASIA

SWEEP PAD

STRINGS

A.PIANO 2

Detailed description of the musical score: The score is for page 17, measures 60 to 62. It features seven staves. The top staff is DRUMS, showing a complex rhythmic pattern with many 'x' marks indicating cymbals. The second staff is FINGERDBAS, with a bass line. The third staff is MELODY, with long notes and ties. The fourth staff is FANTASIA, with a treble clef and some notes. The fifth staff is SWEEP PAD, with sustained notes. The sixth staff is STRINGS, with a bass clef and sustained notes. The seventh staff is A.PIANO 2, with a treble clef and a complex, fast-moving line. A double bar line is placed between measures 61 and 62.

64

DRUMS

OVERDRIVE

FINGERDBAS

MELODY

FANTASIA

WARM PAD

SWEEP PAD

STRINGS

66

DRUMS

OVERDRIVE

FINGERDBAS

MELODY

FANTASIA

WARM PAD

STRINGS

68

DRUMS

OVERDRIVE

FINGERDBAS

MELODY

FANTASIA

WARM PAD

SWEEP PAD

STRINGS

71

MELODY

FANTASIA

SWEEP PAD

STRINGS

DRUMS

Francis & His Orchester Lai - Der Alte

♩ = 101,001602

5

3

10

12

15

17

19

21

23

25

27

V.S.

DRUMS

29

31

33

35

37

40

42

44

47

50

DRUMS

52

54

56

58

60

62

64

66

68

70

8 3

OVERDRIVE

Francis & His Orchester Lai - Der Alte

♩ = 101,001602

16

20

23

27

5

35

39

9

50

53

56

4

2

OVERDRIVE

63

67

69

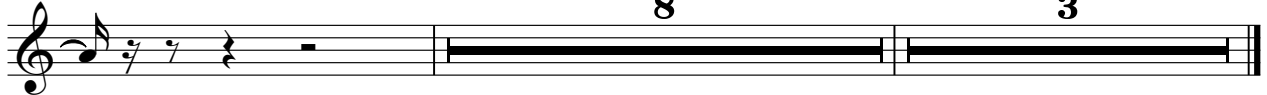

47

51

56

61

65

69

FANTASIA

Francis & His Orchester Lai - Der Alte

♩ = 101,001602

10

14

18

23

28

32

36

39

2

FANTASIA

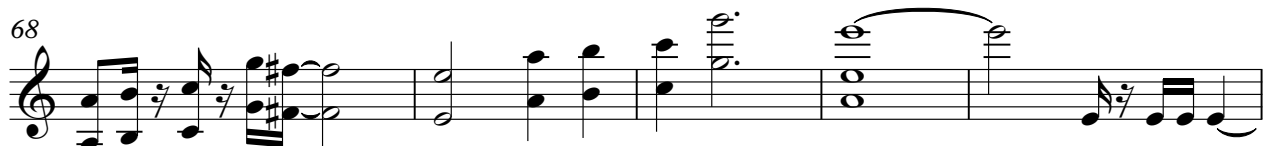
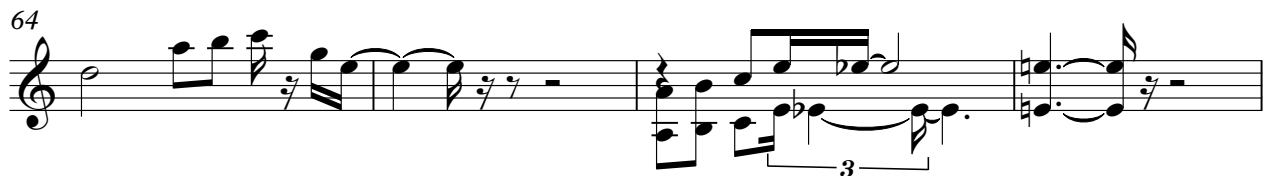
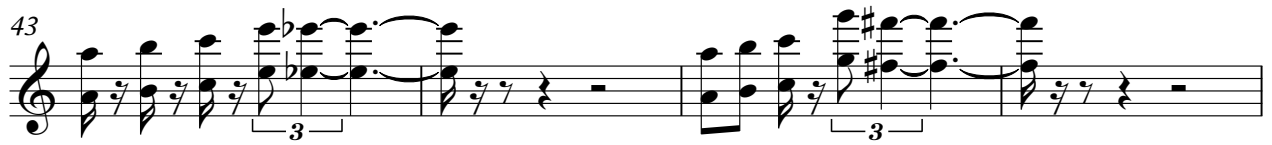

WARM PAD

Francis & His Orchester Lai - Der Alte

♩ = 101,001602

8 16 #8

29

6

42

15 #5 5

65

8 3

Francis & His Orchester Lai - Der Alte

SWEEP PAD

♩ = 101,001602

5

12

18

30

36

45

53

64

72

2

Francis & His Orchester Lai - Der Alte

STRINGS

♩ = 101,001602

2

10

15

19

23

27

32

36

41

46

2

8

3

3

3

3

V.S.

2

STRINGS

50

54

58

62

66

71

74

Francis & His Orchester Lai - Der Alte

A.PIANO 2

♩ = 101,001602

22

28

30

32

26

60

62

15

3