

Francis Cabrel - Encore Et Encore

♩ = 167,000198

Batterie

Basse

Orgue

♩ = 167,000198

Guitare

This musical score is for the song 'Encore Et Encore' by Francis Cabrel. It is written for four instruments: Batterie (Drums), Basse (Bass), Orgue (Organ), and Guitare (Guitar). The score is in 4/4 time and features a tempo of 167,000198. The Batterie part consists of a steady drum pattern with snare and tom hits. The Basse part provides a simple bass line with some syncopation. The Orgue part features a sustained chord progression with a key signature of two flats. The Guitare part plays a complex, rhythmic pattern of chords and single notes.

4

Batterie

Basse

Orgue

Guitare

This section continues the musical score for 'Encore Et Encore'. It includes staves for Batterie, Basse, Orgue, and Guitare. The Batterie part continues with its drum pattern, marked with a '4' above the first measure. The Basse part continues with its bass line. The Orgue part continues with its sustained chord progression. The Guitare part continues with its complex rhythmic pattern.

7

Batterie

Basse

Orgue

Guitare

10

Batterie

Basse

Orgue

Voix

Guitare

13

Batterie

Basse

Orgue

Voix

Guitare

16

Batterie

Basse

Orgue

Voix

Guitare

19

Batterie

Basse

Orgue

Voix

Guitare

22

Batterie

Basse

Orgue

Guitare

25

Batterie

Basse

Orgue

Voix

Guitare

28

Batterie

Basse

Orgue

Voix

Guitare

31

Batterie

Basse

Orgue

Voix

Guitare

34

Batterie

Basse

Orgue

Voix

Guitare

37

Batterie

Basse

Orgue

Voix

Guitare

40

Batterie

Basse

Voix

Guitare

Clavier

43

Batterie

Basse

Voix

Guitare

Clavier

46

Batterie

Basse

Voix

Guitare

Clavier

49

Batterie

Basse

Voix

Guitare

Clavier

52

Batterie

Basse

Orgue

Guitare

55

Batterie

Basse

Orgue

Voix

Guitare

58

Batterie

Basse

Orgue

Voix

Guitare

61

Batterie

Basse

Orgue

Voix

Guitare

64

Batterie

Basse

Orgue

Voix

Guitare

67

Batterie

Basse

Orgue

Voix

Guitare

70

Batterie

Basse

Voix

Guitare

Clavier

73

Batterie

Basse

Voix

Guitare

Clavier

76

Batterie

Basse

Voix

Guitare

Clavier

79

Batterie

Basse

Voix

Guitare

Clavier

82

Batterie

Basse

Orgue

Voix

Guitare

85

Batterie

Percussions

Basse

Voix

Guitare

88

Batterie

Percussions

Basse

Voix

Guitare

91

Batterie

Percussions

Basse

Orgue

Voix

Guitare

94

Batterie

Percussions

Basse

Voix

Guitare

97

Batterie

Percussions

Basse

Voix

Guitare

100

Batterie

Percussions

Basse

Orgue

Voix

103

Batterie

Percussions

Basse

Orgue

Voix

Guitare

106

Batterie

Percussions

Basse

Orgue

Voix

Guitare

109

Batterie

Basse

Voix

Guitare

113

Batterie

Basse

Voix

Guitare

116

Batterie

Basse

Voix

Guitare

119

Batterie

Basse

Voix

Guitare

123

Batterie

Basse

Voix

Guitare

126

Batterie

Basse

Orgue

Voix

Guitare

Clavier

129

Batterie

Basse

Orgue

Voix

Guitare

Clavier

132

Batterie

Basse

Orgue

Voix

Guitare

Clavier

135

Batterie

Basse

Orgue

Voix

Guitare

Clavier

138

Batterie

Basse

Orgue

Voix

Guitare

Clavier

141

Batterie

Basse

Orgue

Voix

Guitare

144

Batterie

Basse

Orgue

Voix

Guitare

Clavier

147

Batterie

Basse

Orgue

Voix

Guitare

Clavier

150

Batterie

Basse

Orgue

Voix

Guitare

Clavier

153

Batterie

Basse

Orgue

Voix

Guitare

Clavier

156

Batterie

Basse

Orgue

Voix

Guitare

159

Batterie

Basse

Orgue

Guitare

Clavier

168

Batterie

Percussions

Basse

Orgue

Voix

Guitare

Clavier

171

Batterie

Percussions

Basse

Orgue

Voix

Guitare

Clavier

174

Batterie

Percussions

Basse

Orgue

Voix

Guitare

Clavier

177

Batterie

Percussions

Basse

Orgue

Voix

Guitare

Clavier

180

Batterie

Percussions

Basse

Orgue

Voix

Guitare

Clavier

Detailed description of the musical score: The score is for page 33, starting at measure 180. It consists of seven staves. The Batterie staff has a complex rhythmic pattern with eighth and sixteenth notes and rests. The Percussions staff has a few isolated notes. The Basse staff is in bass clef and has a steady eighth-note pattern. The Orgue staff is in treble clef with a flat key signature and has a melodic line with a slur. The Voix staff is silent. The Guitare staff is in treble clef with a flat key signature and has a complex chordal structure with a sharp key signature change. The Clavier staff is in treble clef and has a simple accompaniment pattern.

183

Batterie

Percussions

Basse

Orgue

Voix

Guitare

Clavier

186

Batterie

Percussions

Basse

Orgue

Voix

Guitare

Clavier

189

Batterie

Percussions

Basse

Orgue

Voix

Guitare

Clavier

191

Batterie

Percussions

Basse

Orgue

Voix

Guitare

Clavier

Francis Cabrel - Encore Et Encore

Batterie

♩ = 167,000198

5

9

13

17

21

25

29

33

37

V.S.

41

41

45

45

49

49

53

53

57

57

61

61

65

65

69

69

73

73

77

77

81

85

90

95

100

104

108

113

118

124

V.S.

128

131

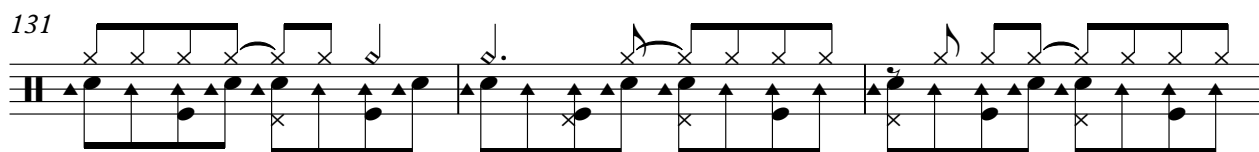

134

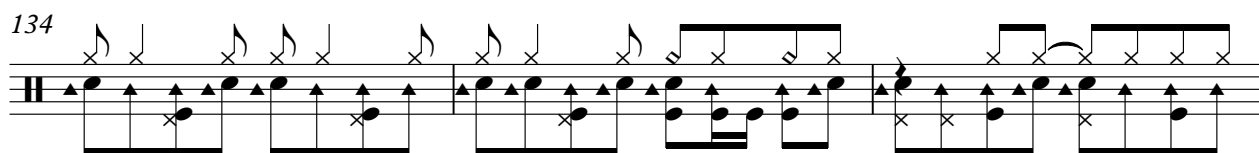

137

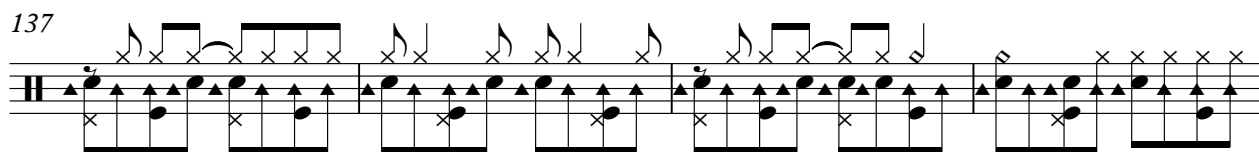

141

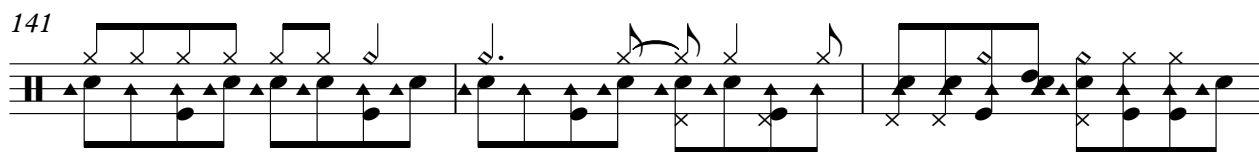

144

147

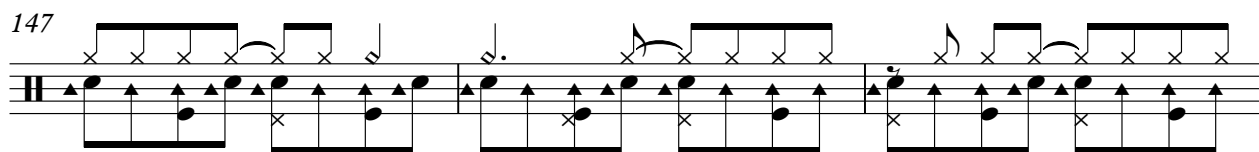

150

153

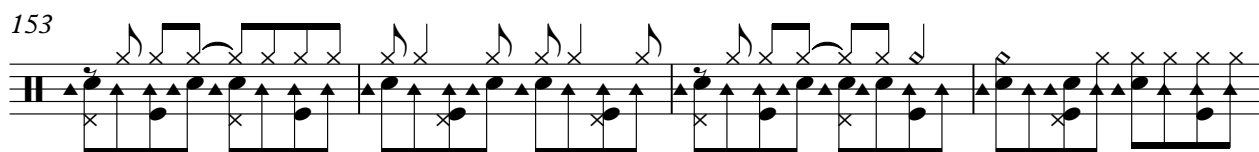

157

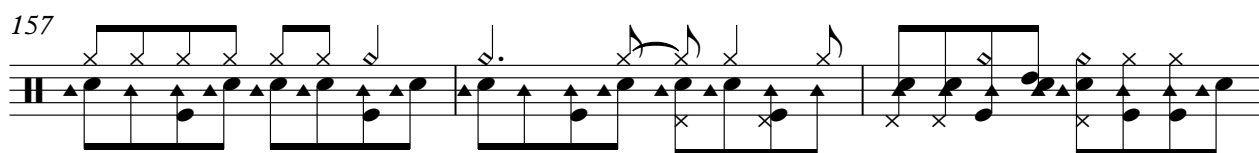

160

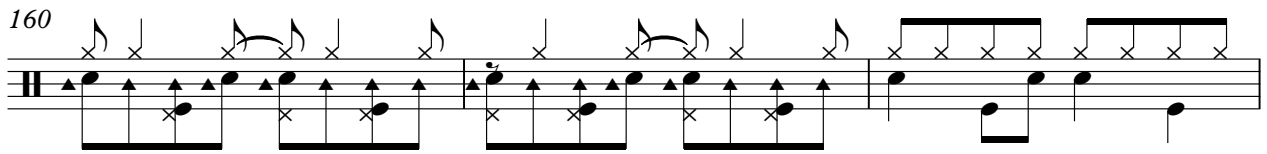

163

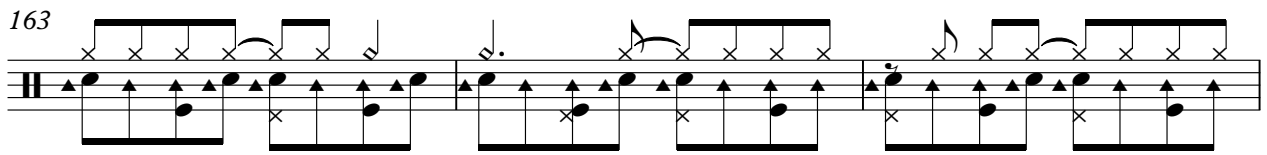

166

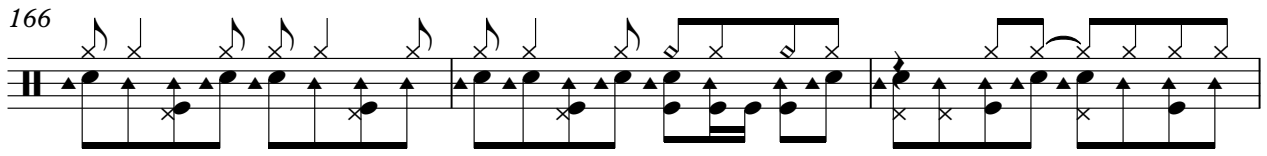

169

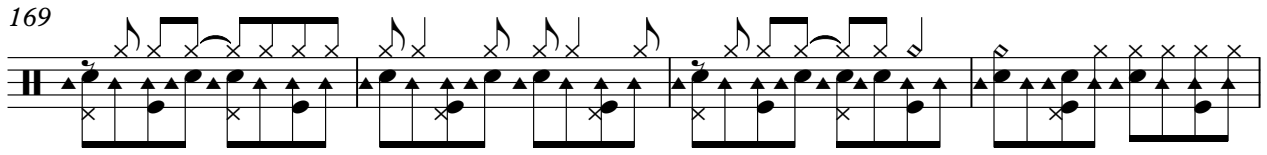

173

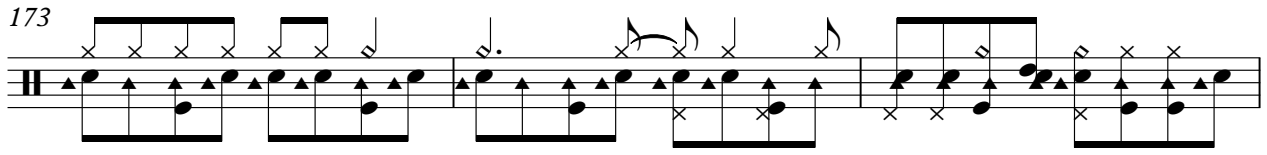

176

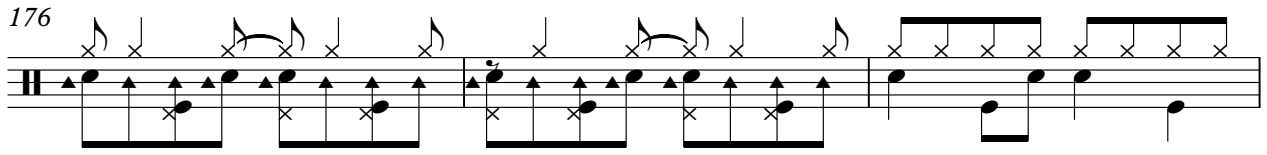

179

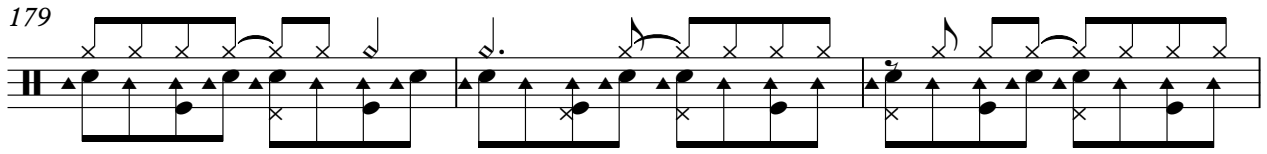

182

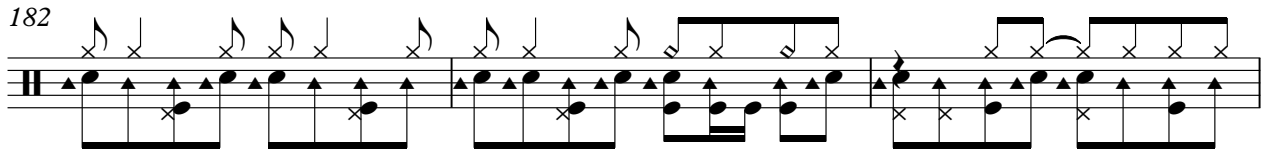

185

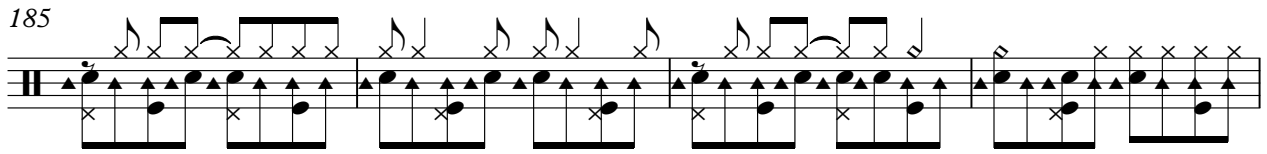

189

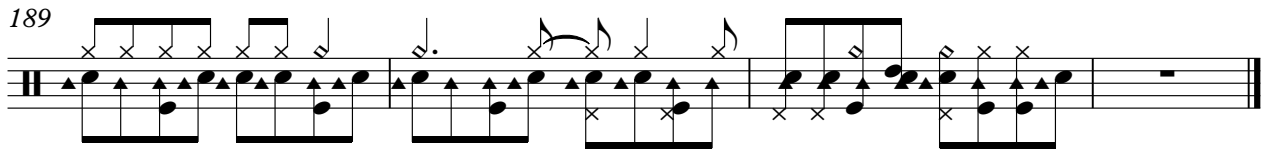

Francis Cabrel - Encore Et Encore

Percussions

♩ = 167,000198

85

88

92

96

100

104

108

57

171

180

186

2

Francis Cabrel - Encore Et Encore

Basse

♩ = 167,000198

57

64

70

75

79

84

90

96

101

105

110

118

125

129

133

137

141

145

149

153

V.S.

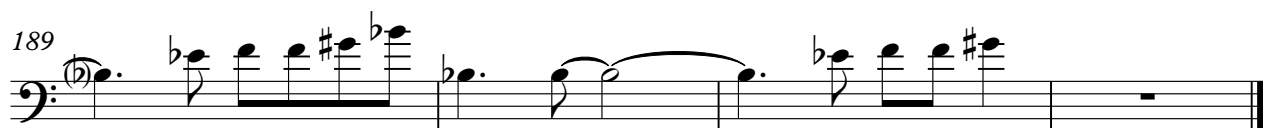

Francis Cabrel - Encore Et Encore

Orgue

♩ = 167,000198

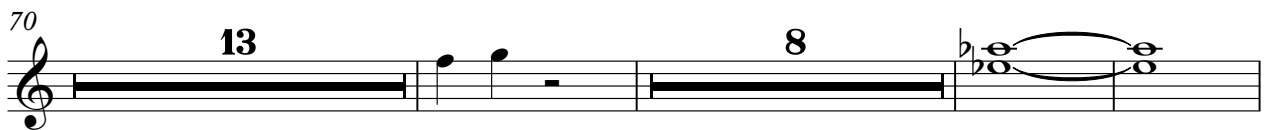
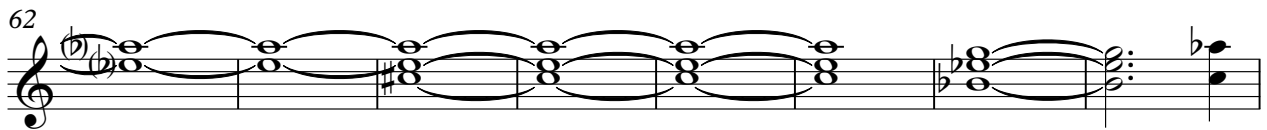
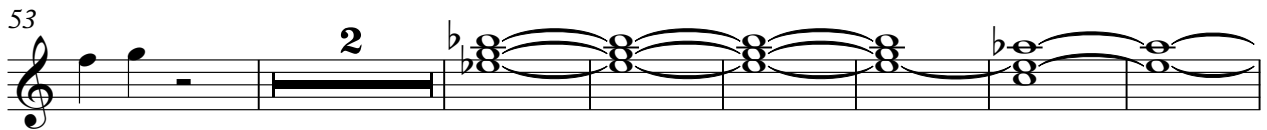
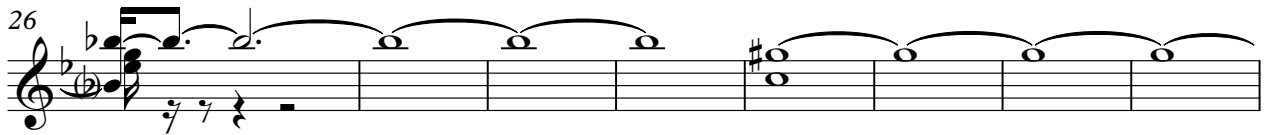
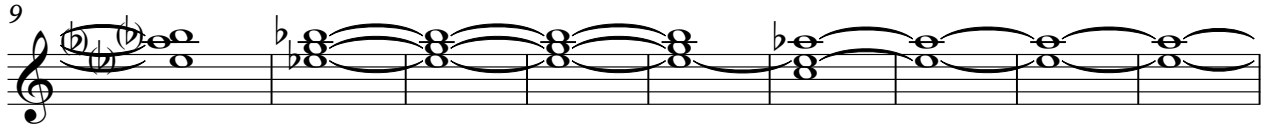
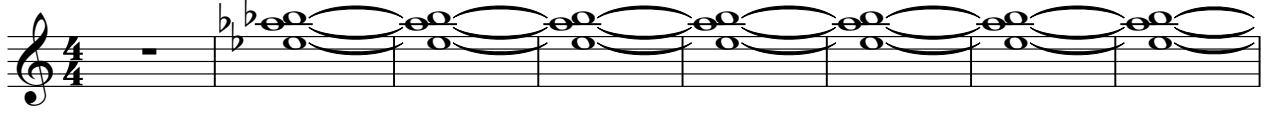

126

135

144

153

162

171

180

187

Francis Cabrel - Encore Et Encore

Voix

♩ = 167,000198

9

13

18

22

4

30

34

2

40

45

2

50

4

111

116

122

128

133

139

145

150

156

169

4

Voix

178

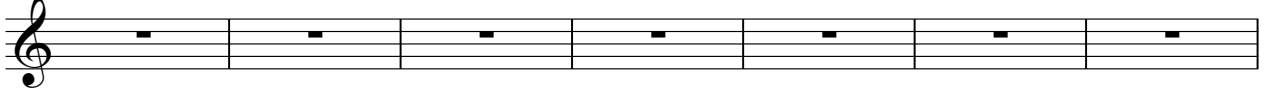

185

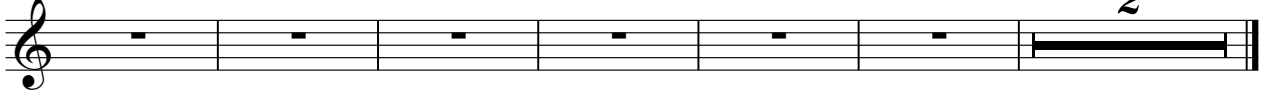

Francis Cabrel - Encore Et Encore

Guitare

♩ = 167,000198

5

9

13

17

21

25

29

33

37

V.S.

42

51

57

61

65

69

77

85

91

97

106

113

120

127

136

144

153

161

169

177

V.S.

185

Francis Cabrel - Encore Et Encore

Clavier

♩ = 167,000198

39

43

47

51 **18**

72

76

80 **46**

129

133

137 **4**

144

148

152

156

163

167

171

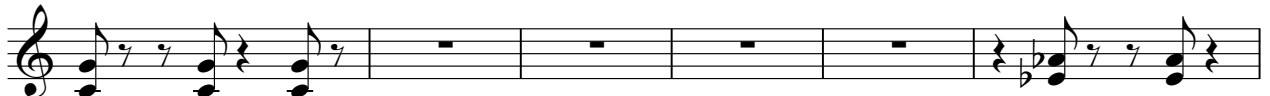

177

181

185

188

