

Francis Cabrel - Quelqu'un De L'Interieur

$\text{♩} = 104,000015$

Batterie

Guitare 1

Guitare 2

$\text{♩} = 104,000015$

Piano

3

Batterie

Guitare 1

Guitare 2

Basse

Piano

2

5

Batterie

Guitare 1

Guitare 2

Basse

voix

8

Batterie

Guitare 1

Guitare 2

Basse

voix

10

Batterie

Guitare 1

Guitare 2

Basse

voix

6/4

6/4

6/4

6/4

6/4

12

Batterie

Guitare 1

Guitare 2

Basse

voix

Piano

6/4

6/4

6/4

6/4

6/4

6/4

6/4

13

Batterie

Guitare 1

Guitare 2

Basse

voix

Nappe

Piano

15

19

20

Batterie

Guitare 1

Guitare 2

Basse

voix

Nappe

Piano

||

21

Batterie

Guitare 1

Basse

voix

Nappe

Piano

23

Batterie

Guitare 1

Basse

voix

Nappe

Piano

25

Batterie

Guitare 1

Basse

voix

Nappe

Piano

28

Batterie

Guitare 1

Guitare 2

Basse

voix

Nappe

Piano

30

Batterie

Guitare 1

Guitare 2

Basse

voix

Piano

32

Batterie

Guitare 1

Guitare 2

Basse

voix

Piano

34

Batterie

Guitare 1

Guitare 2

Basse

voix

Piano

6/4

36

Batterie

Guitare 1

Guitare 2

Basse

voix

Piano

37

Batterie

Guitare 1

Guitare 2

Basse

voix

Nappe

Piano

38

Batterie

Guitare 1

Guitare 2

Basse

voix

Nappe

Piano

39

Batterie

Guitare 1

Guitare 2

Basse

voix

Nappe

Piano

41

Batterie

Guitare 1

Guitare 2

Basse

voix

Nappe

Piano

43

Batterie

Guitare 1

Guitare 2

Basse

Nappe

Piano

44

Batterie

Guitare 1

Guitare 2

Basse

Nappe

Piano

45

Batterie

Guitare 1

Basse

voix

Nappe

Piano

47

Batterie

Guitare 1

Basse

voix

Nappe

Piano

49

Batterie

Guitare 1

Basse

voix

Nappe

Piano

51

Batterie

Guitare 1

Guitare 2

Basse

voix

Nappe

Piano

54

Batterie

Guitare 1

Guitare 2

Basse

voix

Nappe

Piano

56

Batterie

Guitare 1

Guitare 2

Basse

voix

Nappe

Piano

58

Batterie

Guitare 1

Guitare 2

Basse

voix

Nappe

Piano

60

Batterie

Guitare 1

Guitare 2

Basse

Nappe

Piano

61

Batterie

Guitare 1

Basse

voix

Nappe

Piano

63

Batterie

Guitare 1

Basse

voix

Nappe

Piano

65

Batterie

Guitare 1

Basse

voix

Nappe

Piano

68

Batterie

Guitare 1

Guitare 2

Basse

Nappe

Piano

70

Batterie

Guitare 1

Guitare 2

Basse

Nappe

Piano

72

Batterie

Guitare 1

Guitare 2

Basse

Nappe

Piano

74

Batterie

Guitare 1

Guitare 2

Basse

Nappe

Piano

76

Batterie

Guitare 1

Guitare 2

Basse

Nappe

Piano

77

Batterie

Guitare 1

Guitare 2

Basse

Nappe

Piano

79

Batterie

Guitare 1

Guitare 2

Basse

Nappe

Piano

81

Batterie

Guitare 1

Guitare 2

Basse

Nappe

Piano

83

Batterie

Guitare 1

Guitare 2

Basse

Nappe

Piano

85

Batterie

Guitare 1

Guitare 2

Basse

Nappe

Piano

87

Batterie

Guitare 1

Guitare 2

Basse

Nappe

Piano

89

Batterie

Guitare 1

Guitare 2

Basse

Nappe

Piano

91

Batterie

Guitare 1

Guitare 2

Basse

Nappe

Piano

92

Batterie

Guitare 1

Guitare 2

Basse

Nappe

Piano

Detailed description of the musical score: The score is for a six-piece band. The Batterie part is the most active, featuring a mix of eighth and sixteenth notes with various accents and a snare drum pattern. Guitare 1 has a few notes in the treble clef, including a sharp sign. Guitare 2 has a long note with a sharp sign. Basse has a bass line with eighth notes and a sharp sign. Nappe has a melodic line in the bass clef. Piano has a complex accompaniment with many notes and a sharp sign.

Francis Cabrel - Quelqu'un De L'Interieur

Batterie

♩ = 104,000015

6

11

14

16

18

20

22

24

27

V.S.

Batterie

30

32

34

36

38

40

42

44

46

48

51

54

56

58

60

62

64

67

70

72

V.S.

Batterie

74

76

78

80

82

84

86

88

90

92

Francis Cabrel - Quelqu'un De L'Interieur

Guitare 1

♩ = 104,000015

4

9

14

20

25

33

40

46

52

V.S.

2

Guitare 1

59

64

70

74

78

82

86

90

♩ = 104,000015

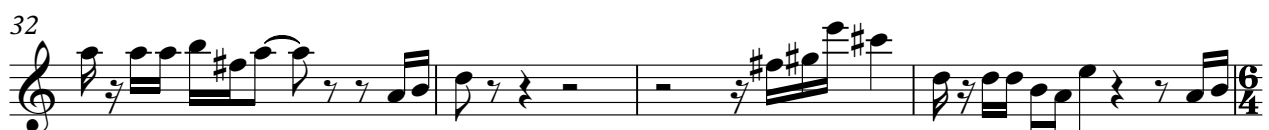

43

8

53

57

60

8

70

74

78

81

85

88

Francis Cabrel - Quelqu'un De L'Interieur

Basse

♩ = 104,000015

3

9

14

19

22

24

28

32

36

38

V.S.

69

72

74

76

79

82

84

87

90

92

Francis Cabrel - Quelqu'un De L'Interieur

voix

♩ = 104,000015

4

8

11

14

18

21

24

2

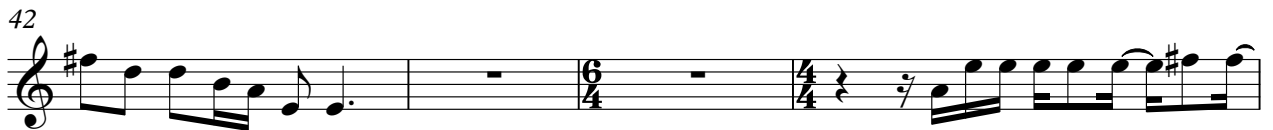

61

64

66

Francis Cabrel - Quelqu'un De L'Interieur

Nappe

♩ = 104,000015

11

15

19

25

38

42

46

54

58

61

2

Nappe

68

73

77

81

85

89

91

Francis Cabrel - Quelqu'un De L'Interieur

Piano

♩ = 104,000015

12

16

21

27

32

36

40

45

50

V.S.
