

Toni Braxton - Making me high

♩ = 93,000038

Drumz

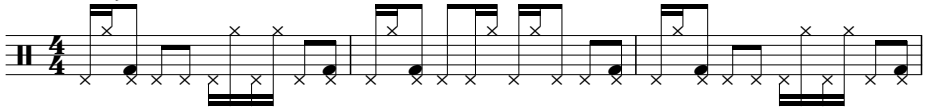

4

Weird (tuba)

Drumz 21

Drumz

Guitar1

Guitar2

Bass A

BAss B

13

Drumz 21  
Drumz  
Toni  
Guitar1  
Guitar2  
Bass A  
BAss B

16

Drumz 21  
Drumz  
Toni  
Guitar1  
Guitar2  
Bass A  
BAss B

19

Drumz 21

Drumz

Toni

Guitar1

Guitar2

Bass A

BAass B

Face et al

22

Drumz 21

Drumz

Toni

Guitar1

Bass A

BAass B

Face et al

25

Drumz 21  
Drumz  
Toni  
Guitar 1  
Bass A  
BAss B  
Face et al

27

Weird (tuba)  
Drumz 21  
Drumz  
Toni  
Guitar 1  
Bass A  
BAss B  
Face et al

29

Weird (tuba)

Drumz 21

Drumz

Toni

Bass A

BAss B

Face et al

31

Weird (tuba)

Drumz 21

Drumz

Toni

Bass A

BAss B

Face et al

33

Weird (tuba)

Drumz 21

Drumz

Toni

Bass A

BAss B

Face et al

35

Weird (tuba)

Drumz 21

Drumz

Toni

Bass A

BAss B

Face et al

37

Drumz 21

Drumz

Toni

Guitar 1

Bass A

BAss B

Stringz

Face et al

40

Drumz 21

Drumz

Toni

Guitar 1

Bass A

BAss B

Stringz

43

Drumz 21  
Drumz  
Toni  
Guitar1  
Bass A  
BAss B  
Stringz

45

Drumz 21  
Drumz  
Toni  
Guitar1  
Bass A  
BAss B  
Stringz  
Face et al

47

Drumz 21  
Drumz  
Toni  
Guitar1  
Bass A  
BAss B  
Stringz  
Face et al

49

Drumz 21  
Drumz  
Toni  
Guitar1  
Bass A  
BAss B  
Stringz  
Face et al

51 11

Weird (tuba)

Drumz 21

Drumz

Toni

Guitar 1

Bass A

BAss B

Stringz

Face et al

53

Weird (tuba)

Drumz 21

Drumz

Toni

Bass A

BAss B

Face et al

55

Weird (tuba)  
Drumz 21  
Drumz  
Toni  
Bass A  
BAss B  
Face et al

57

Weird (tuba)  
Drumz 21  
Drumz  
Toni  
Bass A  
BAss B  
Face et al

59 13

Weird (tuba)

Drumz 21

Drumz

Toni

Bass A

BAss B

Face et al

61

Weird (tuba)

Drumz 21

Drumz

Toni

Guitar I

Bass A

BAss B

Keyz

63

Weird (tuba)  
Drumz 21  
Drumz  
Toni  
Guitar I  
Bass A  
BAss B  
Keyz

65

Weird (tuba)  
Drumz 21  
Drumz  
Toni  
Guitar I  
Bass A  
BAss B  
Keyz

67

Weird (tuba)

Drumz 21

Drumz

Toni

Guitar1

Guitar2

Bass A

BAass B

Stringz

Keyz

Weird (tuba)

Drumz 21

Drumz

Guitar1

Guitar2

Bass A

BAss B

Stringz

73

Drumz 21

Drumz

Toni

Guitar1

Guitar2

Bass A

BAss B

Stringz

76

Drumz 21

Drumz

Toni

Guitar1

Guitar2

Bass A

BAss B

Stringz

Face et al

78

Drumz 21  
Drumz  
Toni  
Guitar1  
Bass A  
BAss B  
Stringz  
Face et al

81

Drumz 21  
Drumz  
Toni  
Guitar1  
Bass A  
BAss B  
Stringz  
Face et al

83 19

Weird (tuba) 

Drumz 21 

Drumz 

Toni 

Guitar1 

Bass A 

BAss B 

Stringz 

Face et al 

85

Weird (tuba)

Drumz 21

Drumz

Toni

Guitar1

Bass A

BAss B

Face et al

87

Weird (tuba)

Drumz 21

Drumz

Toni

Guitar1

Bass A

BAss B

Face et al

89

Weird (tuba)

Drumz 21

Drumz

Toni

Guitar 1

Bass A

BAass B

Face et al

91

Weird (tuba)

Drumz 21

Drumz

Toni

Guitar 1

Bass A

BAass B

Face et al

93

Weird (tuba)

Drumz 21

Drumz

Toni

Guitar1

Bass A

BAss B

Face et al

95

Weird (tuba)

Drumz 21

Drumz

Toni

Guitar1

Bass A

BAss B

Face et al

97

Weird (tuba)

Drumz 21

Drumz

Toni

Guitar1

Bass A

BAss B

Face et al

23

99

Weird (tuba)

Drumz 21

Drumz

Toni

Guitar1

Bass A

BAss B

Face et al

101

Weird (tuba)  
Drumz 21  
Drumz  
Toni  
Guitar1  
Bass A  
BAss B  
Face et al

103

Weird (tuba)  
Drumz 21  
Drumz  
Toni  
Guitar1  
Bass A  
BAss B  
Face et al

Toni Braxton - Making me high

Weird (tuba)

♩ = 93,000038

3

8

13

15

32

37

15

56

61

66

14

2  
84 Weird (tuba)

89

94

99

105

♩ = 93,000038

4

10

16

22

28

34

40

46

52

58

64

70

77

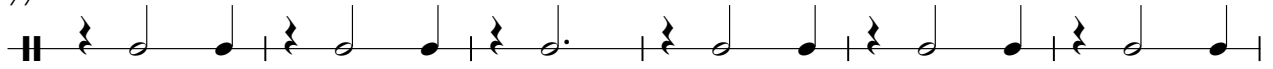

83

89

95

101

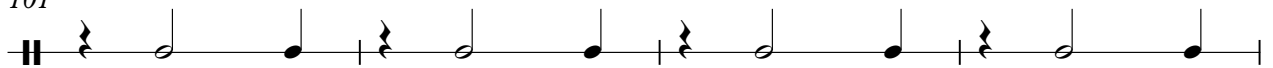

105

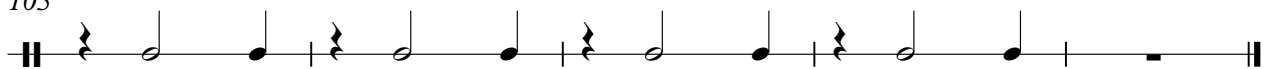

# Toni Braxton - Making me high

Drumz

♩ = 93,000038

4

7

10

13

16

19

22

25

28

V.S.

31

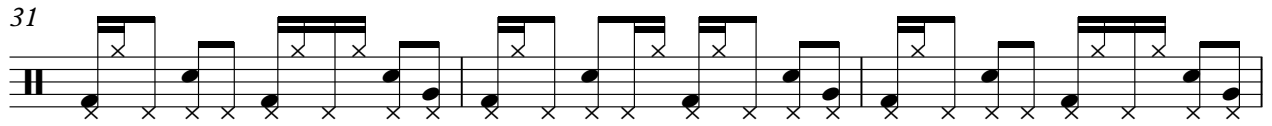

34

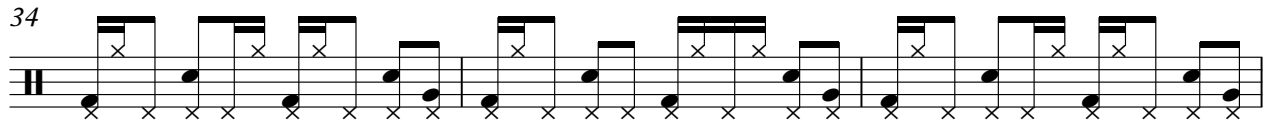

37

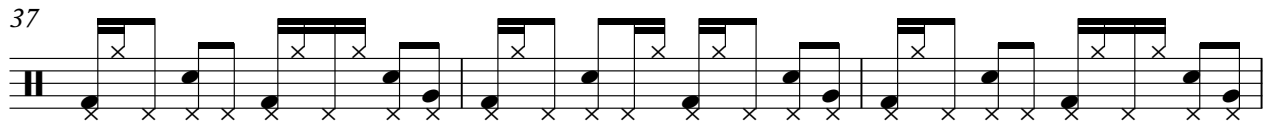

40

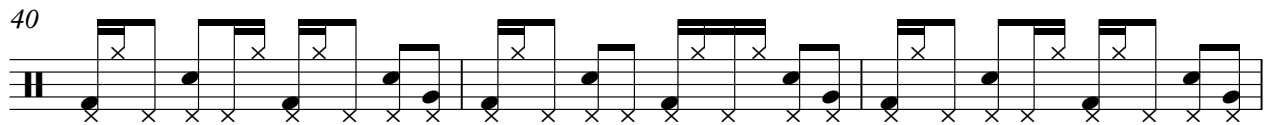

43

46

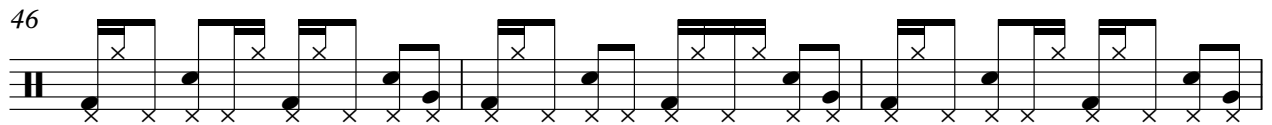

49

52

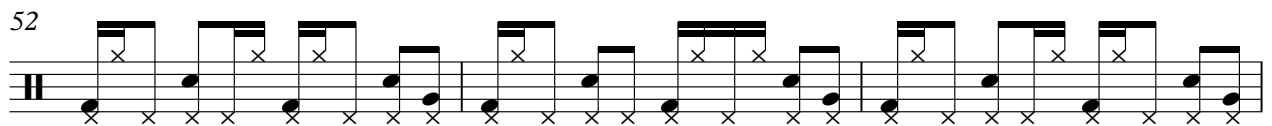

55

58

61

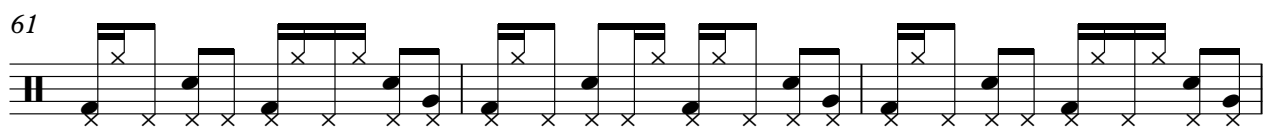

64

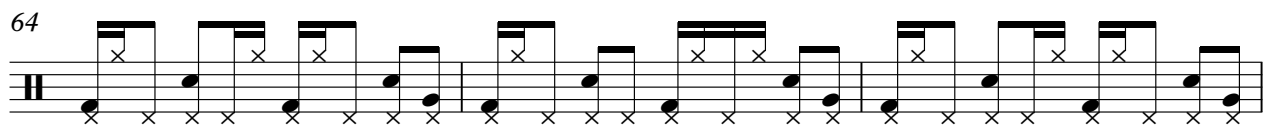

67

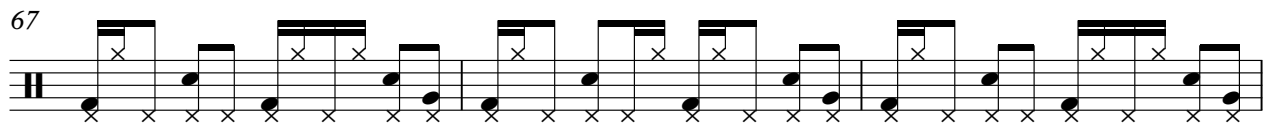

70

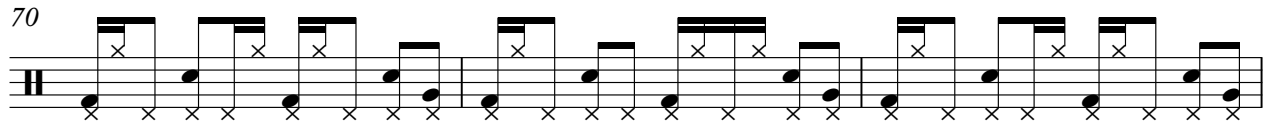

73

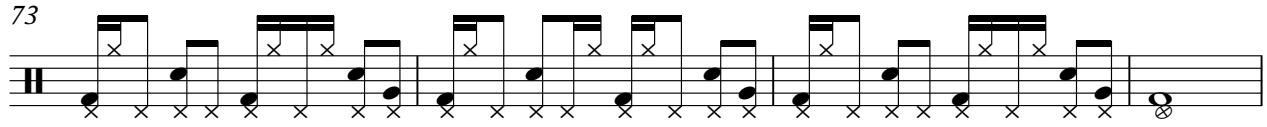

77

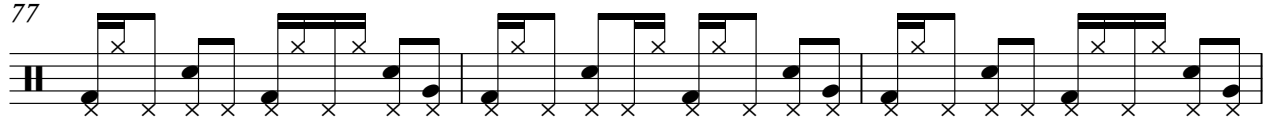

80

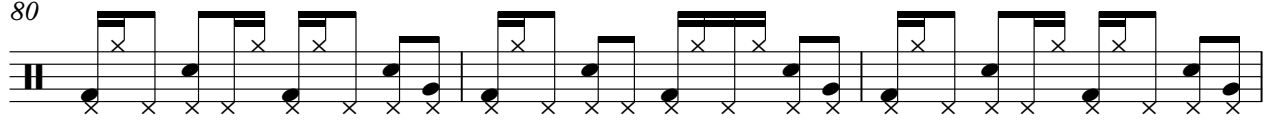

83

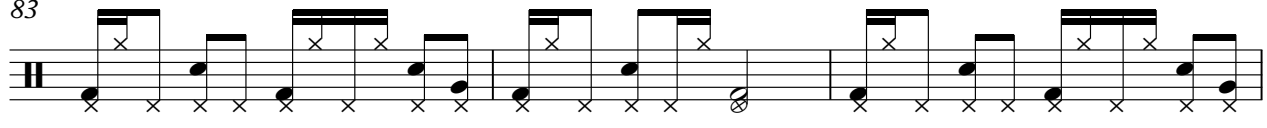

86

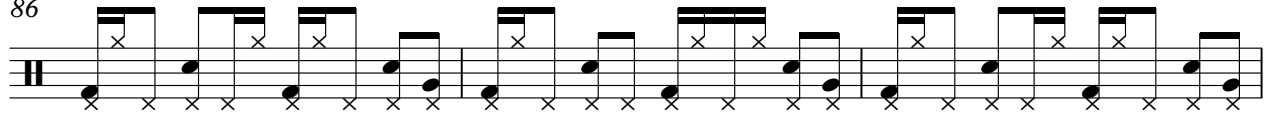

89

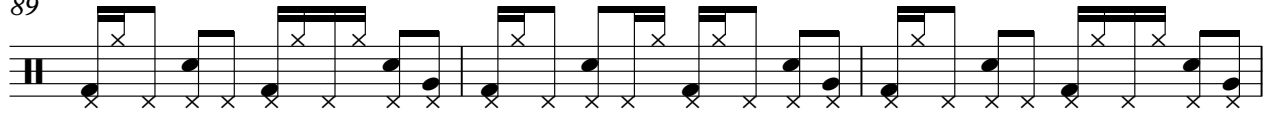

4

Drumz

92

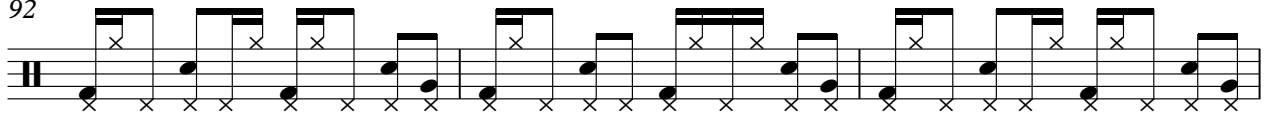

95

98

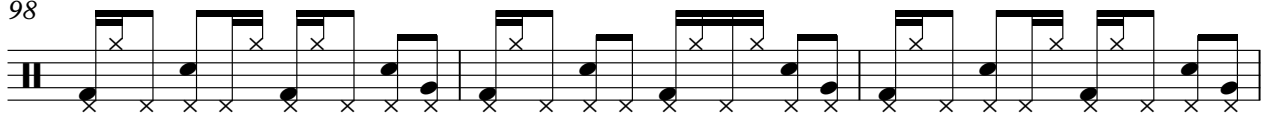

101

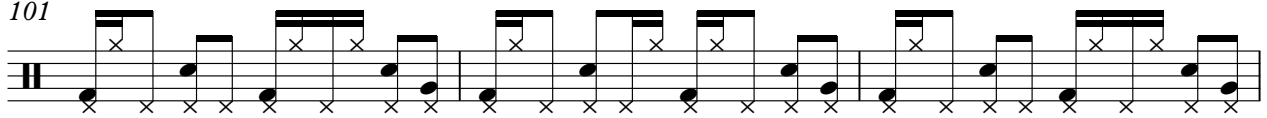

104

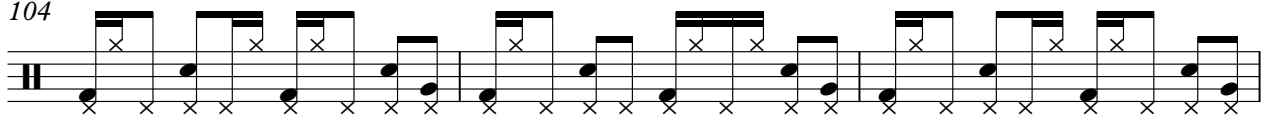

107

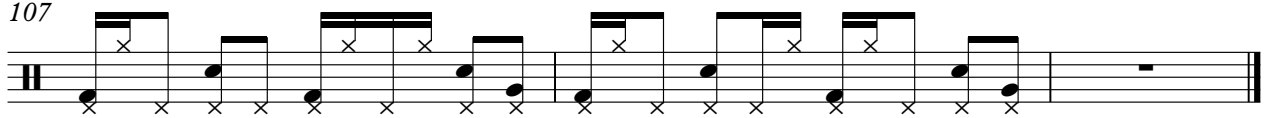

# Toni Braxton - Making me high

Toni

♩ = 93,000038

**12**

16

19

22

26

28

31

34

37

40

V.S.

Toni  
3

43

46

49

51

54

58

61

64

66

69

5

77

80

83

86

89

93

96

99

102

105

Toni

107

# Toni Braxton - Making me high

Guitar1

♩ = 93,000038

4

8

12

16

20

23

25

27

8

37

41

45

47

49

51

8

61

63

65

67

101

105

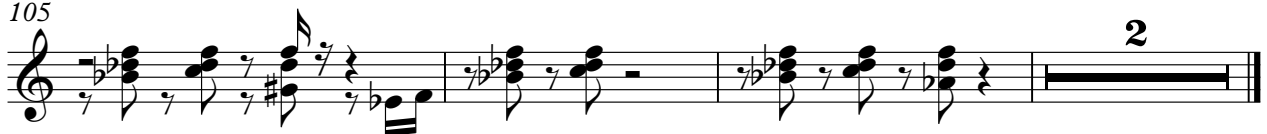

Toni Braxton - Making me high

Guitar2

♩ = 93,000038

4

10

16

21

47

72

75

33

# Toni Braxton - Making me high

Bass A

♩ = 93,000038

4

8

12

16

20

24

28

32

36

40

V.S.

44

48

52

56

60

64

69

73

77

81

85

89

93

97

101

105

Toni Braxton - Making me high

BAss B

♩ = 93,000038

4

8

12

16

20

24

28

32

36

40

V.S.

44

48

52

56

60

64

69

73

77

81

85

89

93

97

101

105

Toni Braxton - Making me high

Stringz

♩ = 93,000038

36

36

42

50

16

16

71

78

83

25

♩ = 93,000038

20

24

29

32

35

38

7

47

Face et al

52

54

57

59

77

81

85

87

89

91

93

95

97

99

101

103

105

107

Toni Braxton - Making me high

Keyz

♩ = 93,000038

**60**

65

**41**

