

Francis Hamme - Trocando em Miudos

0.0"  
1.1,00  
Trocando em miudos/F.Hime,Chico Buarque/arranjo-Cesar camargo/  
♩ = 60,999973

The tempo is marked as ♩ = 60,999973 at the beginning and end of the score.

7

Sop. Sax.

B♭ Hn.

Tbn.

Perc.

E. Bass

E. Piano

FM

Tape Smp. Brs

Pad 1

10

Sop. Sax.

B♭ Hn.

Perc.

E. Bass

E. Piano

FM

13  $\text{♩} = 115,000031$

Sop. Sax.  
B♭ Hn.  
Perc.  
E. Bass  
E. Piano  
FM

16  $\text{♩} = 60,999973$

Sop. Sax.  
B♭ Hn.  
Perc.  
E. Bass  
E. Piano  
FM

20

23

25  $\text{♩} = 115,000031$

Sop. Sax. 

B♭ Hn. 

Perc. 

E. Bass 

E. Piano 

FM 

Pad 1 

29 ♩ = 115,000031      ♩ = 60,999973

Sop. Sax.    Bb Hn.    Tbn.    Perc.    E. Bass    E. Piano    FM    Tape Smp. Brs    Lead 8    Pad 1

32

Sop. Sax.

Bb Hn.

Perc.

E. Bass

E. Piano

FM

Lead 8

Pad 1

Pad 3

35

Sop. Sax.

Bb Hn.

Tbn.

Perc.

E. Bass

E. Piano

FM

38

Sop. Sax.

Bb Hn.

Tbn.

Perc.

E. Bass

E. Piano

FM

Tape Smp. Brs

Lead 8

41

Sop. Sax.

B♭ Hn.

Tbn.

Perc.

E. Bass

E. Piano

FM

Tape Smp. Brs

Lead 8

43

Perc.

E. Bass

E. Piano

Lead 8

45

Perc.

E. Bass

E. Piano

Lead 8

47

Perc. E. Bass E. Piano Lead 8

49

Tbn. Perc. E. Bass E. Piano FM Tape Smp. Brs Lead 8

51  $\text{♩} = 120,000000$

Tbn.

Perc.

E. Bass

E. Piano

FM

Tape Smp. Brs

Lead 8

Pad 1

53  $\text{♩} = 120,000000$

Perc.

E. Bass

E. Piano

FM

Lead 8

56

Perc. E. Bass E. Piano FM Lead 8

59

Perc. E. Bass E. Piano FM Lead 8

62

Perc.

E. Bass

E. Piano

FM

Lead 8

64

Tbn.

Perc.

E. Bass

E. Piano

FM

Tape Smp. Brs

Lead 8

66

Tbn.

Perc.

E. Bass

E. Piano

FM

Tape Smp. Brs

Lead 8

68

$\text{♩} = 60,999973$

Tbn.

Perc.

E. Bass

E. Piano

FM

Tape Smp. Brs

Lead 8

Pad 1

70

Bb Hn.

Tbn.

Perc.

E. Bass

E. Piano

FM

Tape Smp. Brs

Pad 1

73

Sop. Sax.

Bb Hn.

Tbn.

Perc.

E. Bass

E. Piano

FM

Tape Smp. Brs

Pad 1

75

Sop. Sax.

Tbn.

Perc.

E. Bass

E. Piano

FM

Tape Smp. Brs

Lead 8

77

Sop. Sax.

Bb Hn.

Perc.

E. Bass

E. Piano

FM

Lead 8

Pad 1

Pad 3

79

Sop. Sax.

Bb Hn.

Perc.

E. Bass

E. Piano

FM

Lead 8

Pad 1

Pad 3

81

Sop. Sax.

Bb Hn.

Tbn.

Perc.

E. Bass

E. Piano

FM

83

Sop. Sax.

Bb Hn.

Tbn.

Perc.

E. Bass

E. Piano

FM

Tape Smp. Brs

Pad 1

85

Sop. Sax.

Bb Hn.

Tbn.

Perc.

E. Bass

E. Piano

FM

Tape Smp. Brs

Pad 1

87

Sop. Sax.

Bb Hn.

Tbn.

Perc.

E. Bass

E. Bass

E. Piano

FM

Tape Smp. Brs

Pad 1

Soprano Saxophone

Francis Hamme - Trocando em Miudos

♩ = 60,999973

6

3

10

3

3

3

3

12

3

14

♩ = 115,000031

3

3

17

♩ = 60,999973

3

20

3

3

22

3

3

24

3

3

26

♩ = 115,000031

♩ = 115,000031

30

♩ = 60,999973

3

3

V.S.

Soprano Saxophone

33

35

37

40

43

$\text{♩} = 120,000,000$   $\text{♩} = 120,000,000$   $\text{♩} = 120,000,000$   $\text{♩} = 120,000,000$

75

78

81

83

86

Francis Hamme - Trocando em Miudos

Horn in Bb

♩ = 60,999973

2

6

4

14

♩ = 115,000031

♩ = 60,999973

3

23

♩ = 115,000031

28

♩ = 115,000031

♩ = 60,999973

3

35

37

40

3

43

♩ = 120,000000

♩ = 120,000000

♩ = 60,999973

9

15

2

2

Horn in B $\flat$

70

73

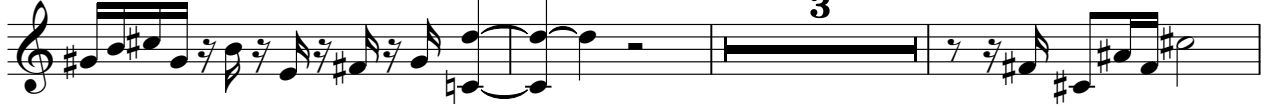

79

82

85

Francis Hamme - Trocando em Miudos

Trombone

♩ = 60,999973

7

♩ = 115,000031

19

♩ = 60,999973

♩ = 115,000031

♩ = 115,000031

30

♩ = 60,999973

38

50

♩ = 120,000000

♩ = 120,000000

65

♩ = 60,999973

♩ = 60,999973

70

74

2

5

4

5

3

5

3

7

12

4

2

Trombone

81

84

86

# Francis Hamme - Trocando em Miudos

## Percussion

♩ = 60,999973

4

6

9

11

13

♩ = 115,000031

15

♩ = 60,999973

19

21

23

V.S.

2

Percussion  
♩ = 115,000031

25

28

31

33

35

37

39

42

44

46

Percussion

48

50

52

54

56

58

60

62

64

66

V.S.

4

609000990973

Percussion

68

71

73

75

77

79

81

83

85

86

Francis Hamme - Trocando em Miudos

Electric Bass

♩ = 60,999973

6

11

♩ = 115,000031

16

♩ = 60,999973

21

26 ♩ = 115,000031

♩ = 115,000031 ♩ = 60,999973

31

36

39

43

V.S.

45

47

50

♩ = 120,000000 ♩ = 120,000000

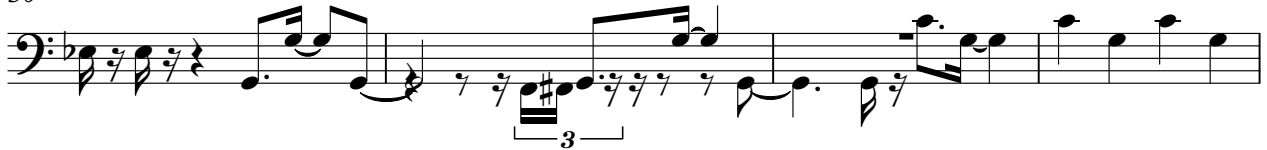

54

60

65

♩ = 60,000,000 ♩ = 60,000,000 ♩ = 60,000,000 ♩ = 60,000,000

69

72

76

80

83

86

Francis Hamme - Trocando em Miudos

Electric Bass

♩ = 60,999973    ♩ = 115,000031    ♩ = 60,999973

**6**    **7**    **4**    **7**

<sup>26</sup> ♩ = 115,000031    ♩ = 115,000031    ♩ = 60,999973    ♩ = 120,000000    ♩ = 120,000000

**3**    **22**    **15**

<sup>68</sup> ♩ = 60,999973    ♩ = 60,999973

**19**    **2**

Electric Piano

Francis Hamme - Trocando em Miudos

♩ = 60,999973

8

12

15 ♩ = 115,000031

19 ♩ = 60,999973

23 ♩ = 115,000031

V.S.

27

31

36

39

44

46

48

50

♩ = 120,000000      ♩ = 120,000000

54

57

60

63

66

68

♩ = 60, 68, 90, 97, 99, 97, 93

70

74

76

79

82

85

87

♩ = 60,999973

6

12

♩ = 115,000031

♩ = 60,999973

3

20

♩ = 115,000031

3

28

♩ = 115,000031

♩ = 60,999973

3

34

3

37

3

41

8

52

♩ = 120,000000    ♩ = 120,000000

57

63

67

♩ = 600000000

73

78

81

84

86

Tape Sampler Keyboard [Brass]

Francis Hamme - Trocando em Miudos

♩ = 60,999973

2

7

♩ = 115,000031

5 4

19

♩ = 60,999973

♩ = 115,000031

♩ = 115,000031

♩ = 60,999973

5 3

31

7

41

3 7

50

♩ = 120,000000

♩ = 120,000000

12 12

2

### Tape Sampler Keyboard [Brass]

65

♩ = 60,999973

70

75

85

86

# Francis Hamme - Trocando em Miudos

## Lead 8 (Bass + Lead)

♩ = 60,999973      ♩ = 115,000031

5      7      4

19      7      3

33      5      2      6      3

43

45      6      6      3

46      3      3      6      3      3      3      3

48      3

50      3      3      6      3      3

52      6      3      3      3      3

54

♩ = 120,000000      ♩ = 120,000000

V.S.

2

Lead 8 (Bass + Lead)

57

59

61

63

65

67

76

Francis Hamme - Trocando em Miudos

Pad 1 (New Age)

♩ = 60,999973

6 ♩ = 115,000031

19 ♩ = 60,999973 ♩ = 115,000031

28 ♩ = 115,000031 ♩ = 60,999973

35 ♩ = 120,000000 ♩ = 120,000000

68 ♩ = 60,999973

71

78

83

86

Pad 3 (Polysynth)

Francis Hamme - Trocando em Miudos

♪ = 60,999973                      ♪ = 115,000031    ♪ = 60,999973

6                      7                      4                      7

26    ♪ = 115,000031    ♪ = 115,000031    ♪ = 60,999973

3                      3                      17

52    ♪ = 120,000000    ♪ = 120,000000    ♪ = 60,999973

15                      9

78

3                      10