

Francisco Egídio - Eu Creio em Ti

$\text{♩} = 72,000031$

Piano

6

Piano

Piano

Ave Maria

I Believe

9

Piano

Piano

Ave Maria

I Believe

12

Piano

Piano

Ave Maria

I Believe

15

Piano

Piano

Ave Maria

I Believe

18

Piano

Piano

Ave Maria

I Believe

21

Piano

Piano

Ave Maria

I Believe

23

Piano

Piano

Ave Maria

I Believe

26

Piano

Piano

Ave Maria

I Believe

29

Piano

Piano

Ave Maria

I Believe

32

Piano

Piano

Ave Maria

I Believe

35

Piano

Piano

Ave Maria

I Believe

37

Piano

Piano

Ave Maria

I Believe

40

Piano

Piano

Ave Maria

I Believe

43

Piano

Piano

Ave Maria

I Believe

44

Piano

Piano

Ave Maria

I Believe

45

Piano

Piano

Ave Maria

I Believe

46

Piano

Piano

Ave Maria

I Believe

47

Piano

Piano

Ave Maria

I Believe

48

Piano

Piano

Ave Maria

I Believe

50

Piano

Piano

Ave Maria

I Believe

54

Piano

Piano

Ave Maria

I Believe

58

Piano

Piano

Ave Maria

I Believe

60

Piano

Piano

Ave Maria

I Believe

Francisco Egídio - Eu Creio em Ti

Piano

♩ = 72,000031

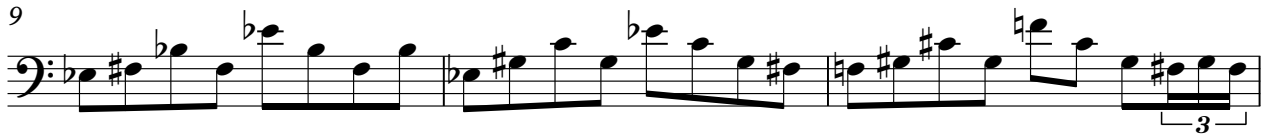

V.S.

29

33

36

40

44

48

53

Piano

3

58

60

Piano

Francisco Egídio - Eu Creio em Ti

♩ = 72,000031

V.S.

44

6

45

6

46

6

47

6

48

6

51

51

57

57

60

6

Ave Maria

Francisco Egidio - Eu Creio em Ti

♩ = 72,000031

10

17

24

30

36

V.S.

Ave Maria

42

49

55

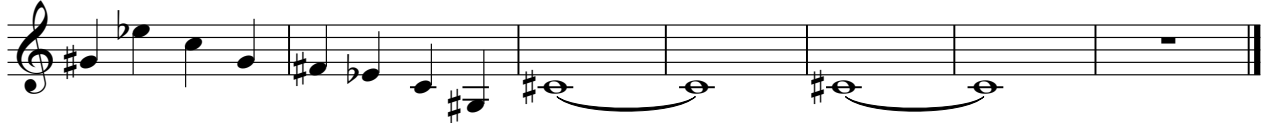

I Believe

Francisco Egido - Eu Creio em Ti

♩ = 72,000031

6

12

19

25

32

38

44

51

56