

Francisco Petronio - Baile da Saudade

1.2"
2.1,00
Baile da Saudade - Francisco Petronio

♩ = 150,000000

Clarinet in B♭

Percussion

Acoustic Bass

♩ = 150,000000

Violoncello

4

Cl.

Perc.

A. Bass

Band.

Vc.

6

Cl.

Perc.

A. Bass

Band.

Vc.

9

Cl.

Perc.

A. Bass

Band.

Vc.

11

Cl.

Perc.

A. Bass

Band.

Vc.

13

Cl.

Perc.

A. Bass

Band.

Vc.

16

Cl.
Perc.
A. Bass
Band.
Vc.

19

Cl.
Perc.
A. Bass
Band.
Vc.

22

Cl.

Perc.

A. Bass

Vc.

25

Cl.

Perc.

A. Bass

Vc.

28

Cl.

Perc.

A. Bass

Vc.

3 3 3

31

Cl.
Perc.
A. Bass
Vc.

34

Cl.
Perc.
A. Bass
Vc.

37

Cl.
Perc.
A. Bass
Vc.

39

Cl.

Perc.

A. Bass

Vc.

42

Cl.

Perc.

A. Bass

Vc.

45

Cl.

Perc.

A. Bass

Vc.

48

Cl.

Perc.

A. Bass

Vc.

51

Cl.

Perc.

A. Bass

Vc.

53

Cl.

Perc.

A. Bass

Vc.

56

Cl.
Perc.
A. Bass
Vc.

59

Cl.
Perc.
A. Bass
Vc.

61

Cl.
Perc.
A. Bass
Vc.

64

Cl.

Perc.

A. Bass

Vc.

66

Cl.

Perc.

A. Bass

Vc.

68

Cl.

Perc.

A. Bass

Band.

Vc.

70 11

Cl.

Perc.

A. Bass

Band.

Vc.

73

Cl.

Perc.

A. Bass

Band.

Vc.

76

Cl.

Perc.

A. Bass

Band.

Vc.

78

Cl.

Perc.

A. Bass

Band.

Vc.

81

Cl.

Perc.

A. Bass

Band.

Vc.

83

Cl.

Perc.

A. Bass

Band.

Vc.

86

Cl.

Perc.

A. Bass

Vc.

89

Cl.

Perc.

A. Bass

Vc.

92

Cl.

Perc.

A. Bass

Vc.

95

Cl.

Perc.

A. Bass

Vc.

98

Cl.

Perc.

A. Bass

Vc.

101

Cl.

Perc.

A. Bass

Vc.

104

Cl.

Perc.

A. Bass

Vc.

107

Cl.

Perc.

A. Bass

Vc.

3 3 3

110

Cl.

Perc.

A. Bass

Vc.

113

Cl.
Perc.
A. Bass
Vc.

116

Cl.
Perc.
A. Bass
Vc.

118

Cl.
Perc.
A. Bass
Vc.

121

Cl.

Perc.

A. Bass

Vc.

123

Cl.

Perc.

A. Bass

Vc.

125

Cl.

Perc.

A. Bass

Vc.

127

Cl.
Perc.
A. Bass
Vc.

129

Cl.
Perc.
A. Bass
Vc.

131

Cl.
Perc.
A. Bass
Band.
Vc.

133

Cl.
Perc.
A. Bass
Band.
Vc.

135

Cl.
Perc.
A. Bass
Band.
Vc.

137

Cl.

Perc.

A. Bass

Band.

Vc.

140

Cl.

Perc.

A. Bass

Band.

Vc.

143

Cl.
Perc.
A. Bass
Band.
Vc.

146

Cl.
Perc.
A. Bass
Band.
Vc.

148

Cl.

Perc.

A. Bass

Band.

Vc.

149

Cl.

Perc.

A. Bass

Band.

Vc.

Francisco Petronio - Baile da Saudade

Clarinet in B \flat

$\text{♩} = 150,000000$

4

8

11

14

17

21

25

29

33

37

V.S.

41

45

49

53

56

59

62

65

69

73

Clarinet in B \flat

76

79

82

86

90

94

98

103

107

111

Clarinet in B \flat

Clarinet in B \flat

148

Francisco Petronio - Baile da Saudade

Percussion

♩ = 150,000000

5

8

11

14

17

21

28

34

40

V.S.

46

52

55

58

61

64

67

70

73

76

79

82

87

93

99

105

111

116

119

122

V.S.

125

128

131

134

137

140

143

146

149

Francisco Petronio - Baile da Saudade

Acoustic Bass

♩ = 150,000000

2

9

16

23

30

37

44

51

57

64

V.S.

70

77

84

91

98

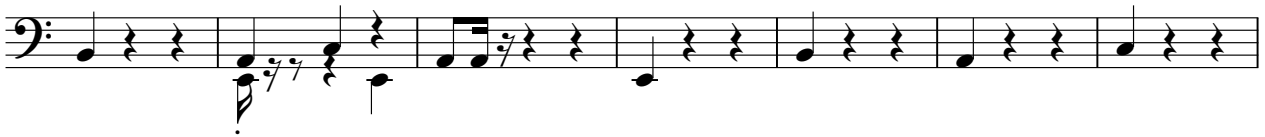

105

112

118

125

132

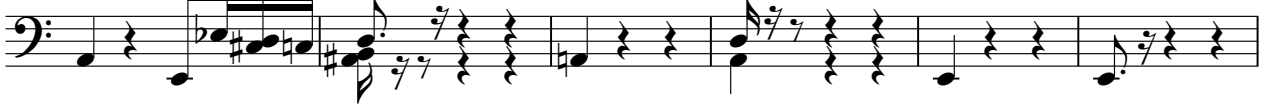

138

145

Francisco Petronio - Baile da Saudade

Bandoneon

♩ = 150,000000

3

8

14

20

47

47

71

78

82

47

132

137

144

Francisco Petronio - Baile da Saudade

Violoncello

♩ = 150,000000
4

12

19

23

28

33

37

41

45

50

V.S.

Violoncello

Violoncello

110

115

121

128

135

143

148
