

Francois Villon - Mort J'Apelle De Ta Rigeu

0.0"
1.1.00
Copyright © 2011 MusicNotesLib.com

♩ = 150,000000

vocal line

treble line (see markers)

♩ = 150,000000

15th Cent France - bass line

3

vocal line

treble line (see markers)

15th Cent France - bass line

5

vocal line

treble line (see markers)

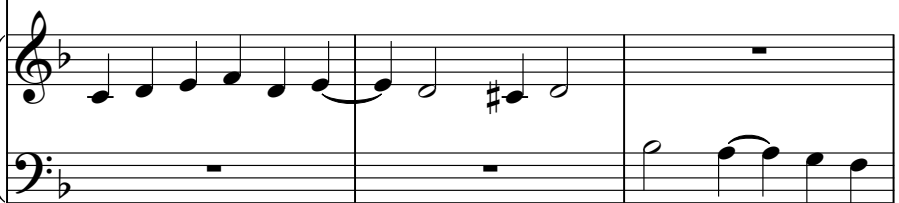

15th Cent France - bass line

8

vocal line

treble line (see markers)

15th Cent France - bass line

10

vocal line

treble line (see markers)

15th Cent France - bass line

12

vocal line

treble line (see markers)

15th Cent France - bass line

14

vocal line

treble line (see markers)

15th Cent France - bass line

16

vocal line

treble line (see markers)

15th Cent France - bass line

19

vocal line

treble line (see markers)

15th Cent France - bass line

21

vocal line

treble line (see markers)

15th Cent France - bass line

23

vocal line

treble line (see markers)

15th Cent France - bass line

25

vocal line

treble line (see markers)

15th Cent France - bass line

59.8"
26.1,50

27

vocal line

treble line (see markers)

15th Cent France - bass line

30

vocal line

treble line (see markers)

15th Cent France - bass line

33

vocal line

treble line (see markers)

15th Cent France - bass line

35

vocal line

treble line (see markers)

15th Cent France - bass line

1'27.7"
37.2,79

37

vocal line

treble line (see markers)

15th Cent France - bass line

1'34.0"
40.2,04
Thanks to Jim Kasdorf of

39

vocal line

treble line (see markers)

15th Cent France - bass line

41

vocal line

treble line (see markers)

15th Cent France - bass line

43

vocal line

treble line (see markers)

15th Cent France - bass line

45

vocal line

treble line (see markers)

15th Cent France - bass line

48

vocal line

treble line (see markers)

15th Cent France - bass line

50

vocal line

treble line (see markers)

15th Cent France - bass line

52

vocal line

treble line (see markers)

15th Cent France - bass line

54

vocal line

treble line (see markers)

15th Cent France - bass line

2'13.0"
57.1,17
Center for finding the music

56

vocal line

treble line (see markers)

15th Cent France - bass line

59

vocal line

treble line (see markers)

15th Cent France - bass line

62

vocal line

treble line (see markers)

15th Cent France - bass line

64

vocal line

treble line (see markers)

15th Cent France - bass line

66

vocal line

treble line (see markers)

15th Cent France - bass line

68

vocal line

treble line (see markers)

15th Cent France - bass line

70

vocal line

treble line (see markers)

15th Cent France - bass line

72

vocal line

treble line (see markers)

15th Cent France - bass line

74

vocal line

treble line (see markers)

15th Cent France - bass line

77

vocal line

treble line (see markers)

15th Cent France - bass line

79

vocal line

treble line (see markers)

15th Cent France - bass line

81

vocal line

treble line (see markers)

15th Cent France - bass line

83

vocal line

treble line (see markers)

15th Cent France - bass line

85

vocal line

treble line (see markers)

15th Cent France - bass line

86

vocal line

A single musical staff in treble clef with a key signature of one flat (B-flat). It contains six measures of music: four quarter notes (G4, A4, B4, C5), a dotted quarter note (D5), and a whole rest.

treble line (see markers)

A grand staff consisting of two staves. The upper staff is in treble clef and the lower staff is in bass clef. The key signature is one flat. The upper staff contains four quarter notes (G4, A4, B4, C5) followed by a whole rest. The lower staff contains a whole rest in the first measure, a dotted quarter note (D4) in the second measure, and whole rests in the third and fourth measures.

15th Cent France - bass line

A single musical staff in bass clef with a key signature of one flat. It contains six measures of music: four quarter notes (G3, F3, E3, D3), a dotted quarter note (C3), and a whole rest.

Francois Villon - Mort J`Apelle De Ta Rigeu

vocal line

♩ = 150,000000

5

9

13

17

21

25

29

34

38

V.S.

83

86

treble line (see markers)

Francois Villon - Mort J'Apelle De Ta Rigeu

♩ = 150,000000

5

9

13

18

22

26

31

V.S.

35

39

43

47

51

55

60

64

68

72

76

80

84

15th Cent France - bass line

Francois Villon - Mort J'Apelle De Ta Rigeu

♩ = 150,000000

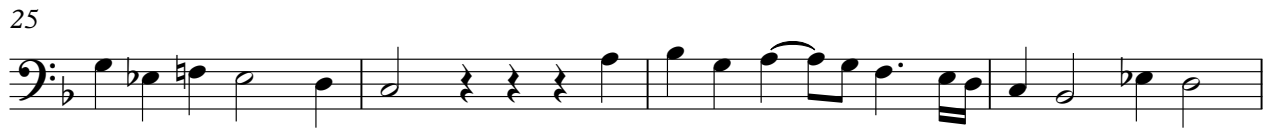

V.S.

42

46

50

54

58

63

67

71

75

79

