

Toni Braxton - Spanish Guitar

♩ = 120,000000

- Bass Flute**: Treble clef, 4/4 time, mostly rests.
- Percussion**: Drum notation with four 'x' marks in the second measure.
- Melodic Toms**: Treble clef, 4/4 time, mostly rests.
- Jazz Guitar**: Treble clef, 4/4 time, featuring a complex melodic line with triplets and grace notes.
- Kora**: Treble clef, 4/4 time, featuring a complex melodic line with triplets and grace notes.
- 5-string Fretless Electric Bass**: Bass clef, 4/4 time, mostly rests.
- Alto**: Treble clef, 4/4 time, mostly rests.
- Electric Piano**: Treble clef, 4/4 time, mostly rests.
- Reverse Cymbals**: Treble clef, 4/4 time, mostly rests.
- Synth Strings**: Treble clef, 4/4 time, mostly rests.
- Pad 5 (Bowed)**: Treble clef, 4/4 time, mostly rests.
- FX 5 (Brightness)**: Treble clef, 4/4 time, mostly rests.

The bottom section includes:

- Viola**: Bass clef, 4/4 time, mostly rests.
- Viola**: Bass clef, 4/4 time, mostly rests.
- Solo**: Treble clef, 4/4 time, mostly rests.
- Solo**: Treble clef, 4/4 time, mostly rests.

A tempo marking of ♩ = 120,000000 is repeated at the bottom of the score.

4

J. Gtr.

Kora

6

J. Gtr.

Kora

8

B. Fl.

Perc.

J. Gtr.

Kora

E. Bass

Rev. Cym.

Syn. Str.

11

B. Fl.
Perc.
Kora
E. Bass
E. Piano
Syn. Str.

14

B. Fl.
Perc.
Kora
E. Bass
E. Piano
Syn. Str.

17

B. Fl.

Perc.

Kora

E. Bass

E. Piano

Syn. Str.

19

B. Fl.

Perc.

Kora

E. Bass

E. Piano

Syn. Str.

22

B. Fl.

Perc.

Kora

E. Bass

E. Piano

Syn. Str.

3

24

B. Fl.

Perc.

Kora

E. Bass

A.

E. Piano

Syn. Str.

Solo

27

B. Fl.

Perc.

Kora

E. Bass

A.

E. Piano

Syn. Str.

Solo

30

B. Fl.

Perc.

Kora

E. Bass

A.

E. Piano

Syn. Str.

Solo

33

B. Fl.

Perc.

Kora

E. Bass

A.

E. Piano

Syn. Str.

Solo

36

B. Fl.

Perc.

Kora

E. Bass

A.

E. Piano

Syn. Str.

Solo

38

B. Fl.

Perc.

Kora

E. Bass

E. Piano

Syn. Str.

40

B. Fl.

Perc.

Kora

E. Bass

E. Piano

Syn. Str.

42

B. Fl.

Perc.

Kora

E. Bass

E. Piano

Syn. Str.

44

B. Fl.

Perc.

Kora

E. Bass

E. Piano

Syn. Str.

Pad 5

47

B. Fl.

Perc.

Kora

E. Bass

A.

E. Piano

Syn. Str.

Pad 5

Solo

50

B. Fl.

Perc.

Kora

E. Bass

A.

E. Piano

Syn. Str.

Pad 5

Solo

52

B. Fl.

Perc.

Kora

E. Bass

A.

E. Piano

Syn. Str.

Pad 5

Solo

Detailed description of the musical score: The score is for measures 52 and 53. The key signature is one sharp (F#). The B. Fl. part starts with a quarter rest, followed by a quarter note G4, a quarter note A4, and a quarter note B4. The Perc. part has a steady eighth-note rhythm with various timbres. The Kora part features a melodic line with a quarter rest, followed by quarter notes G4, A4, B4, and C5. The E. Bass part has a half note G2, a quarter note A2, a quarter note B2, and a quarter note C3. The A. part has a quarter rest, followed by quarter notes G4, A4, and B4. The E. Piano part has a whole note chord of G2, B2, and D3 in measure 52, and a whole note chord of G2, B2, and D3 in measure 53. The Syn. Str. part has a whole note chord of G2, B2, and D3 in measure 52, and a whole note chord of G2, B2, and D3 in measure 53. The Pad 5 part has a whole note chord of G2, B2, and D3 in measure 52, and a whole note chord of G2, B2, and D3 in measure 53. The Solo part has a quarter rest, followed by quarter notes G4, A4, and B4.

54

B. Fl.

Perc.

Kora

E. Bass

A.

E. Piano

Syn. Str.

Pad 5

Solo

56

B. Fl.

Perc.

Kora

E. Bass

A.

E. Piano

Syn. Str.

Pad 5

Solo

58

B. Fl.

Perc.

Mel. Toms

Kora

E. Bass

A.

E. Piano

Syn. Str.

Pad 5

Solo

60

B. Fl.

Perc.

Kora

E. Bass

A.

E. Piano

Syn. Str.

Solo

Detailed description of the musical score: The score is for page 20, starting at measure 60. It consists of eight staves. The B. Fl. staff has a melodic line with slurs and accents. The Perc. staff has a complex rhythmic pattern with 'x' marks. The Kora staff has a melodic line with slurs and accents. The E. Bass staff has a simple bass line. The A. staff has a melodic line. The E. Piano staff has chords and arpeggios. The Syn. Str. staff has a sustained chord with a tremolo effect. The Solo staff has a melodic line with slurs and accents.

63

B. Fl.

Perc.

Kora

E. Bass

A.

E. Piano

Syn. Str.

Solo

66

B. Fl.

Perc.

Mel. Toms

Kora

E. Bass

A.

E. Piano

Syn. Str.

Vla.

Solo

68

B. Fl.

Perc.

Kora

E. Bass

A.

E. Piano

Syn. Str.

Vla.

Solo

71

B. Fl.

Perc.

Kora

E. Bass

A.

E. Piano

Syn. Str.

Vla.

Solo

74

B. Fl.

Perc.

Kora

E. Bass

E. Piano

Syn. Str.

77

B. Fl.

Perc.

Mel. Toms

J. Gtr.

Kora

E. Bass

E. Piano

Syn. Str.

Vla.

79

Perc.

J. Gtr.

Kora

E. Bass

E. Piano

Vla.

82

Perc.

J. Gtr.

Kora

E. Bass

E. Piano

Vla.

85

B. Fl.

Perc.

Mel. Toms

J. Gtr.

Kora

E. Bass

A.

E. Piano

Syn. Str.

FX 5

Vla.

Solo

87

B. Fl.

Perc.

J. Gtr.

Kora

E. Bass

A.

E. Piano

Syn. Str.

FX 5

Vla.

Solo

89

B. Fl.

Perc.

J. Gtr.

Kora

E. Bass

E. Piano

Syn. Str.

91

B. Fl.

Perc.

Kora

E. Bass

A.

E. Piano

Syn. Str.

Solo

93

B. Fl.

Perc.

Kora

E. Bass

A.

E. Piano

Syn. Str.

Solo

95

B. Fl.

Perc.

Mel. Toms

Kora

E. Bass

A.

E. Piano

Syn. Str.

Solo

97

B. Fl.

Perc.

Kora

E. Bass

A.

E. Piano

Syn. Str.

Vla.

Solo

Solo

100

B. Fl.

Perc.

Kora

E. Bass

A.

E. Piano

Syn. Str.

Vla.

Solo

Solo

103

B. Fl.

Perc.

Mel. Toms

Kora

E. Bass

A.

E. Piano

Syn. Str.

Vla.

Solo

Solo

105

B. Fl.

Perc.

Kora

E. Bass

A.

E. Piano

Syn. Str.

Vla.

Solo

Solo

108

B. Fl.

Perc.

Kora

E. Bass

A.

E. Piano

Syn. Str.

Vla.

Solo

110

B. Fl.

Perc.

Kora

E. Bass

A.

E. Piano

Syn. Str.

Vla.

Solo

Solo

6

113

B. Fl.

Perc.

Kora

E. Bass

E. Piano

Syn. Str.

Vla.

Solo

115

B. Fl.

Perc.

Mel. Toms

Kora

E. Bass

E. Piano

Syn. Str.

Solo

117

B. Fl.

Perc.

Kora

E. Bass

E. Piano

Syn. Str.

Solo

119

B. Fl.

Perc.

Mel. Toms

Kora

A.

E. Piano

Syn. Str.

Solo

Solo

121

B. Fl.

Perc.

Mel. Toms

Kora

E. Bass

A.

E. Piano

Syn. Str.

Solo

Solo

124

B. Fl.

Perc.

Mel. Toms

Kora

E. Bass

A.

E. Piano

Syn. Str.

Solo

Solo

126

B. Fl.

Perc.

Mel. Toms

Kora

E. Bass

A.

E. Piano

Syn. Str.

Solo

Solo

128

B. Fl.

Perc.

Mel. Toms

Kora

E. Bass

A.

E. Piano

Syn. Str.

Vla.

Solo

Solo

130

B. Fl.

Perc.

Mel. Toms

Kora

E. Bass

A.

E. Piano

Syn. Str.

Vla.

Solo

Solo

132

B. Fl.

Perc.

Mel. Toms

Kora

E. Bass

A.

E. Piano

Syn. Str.

Vla.

Solo

Solo

134

B. Fl.

Perc.

Mel. Toms

Kora

E. Bass

A.

E. Piano

Syn. Str.

Vla.

Solo

Solo

136

B. Fl.

Perc.

Mel. Toms

Kora

E. Bass

A.

E. Piano

Syn. Str.

Vla.

Solo

Solo

Detailed description of the musical score: The score is for measures 136-140. The B. Fl. part starts with a rest, followed by a quarter note, a quarter rest, and a half note with a slur. The Perc. part has a series of eighth notes with 'x' marks. Mel. Toms has a series of eighth notes with '7' marks. Kora has a whole note. E. Bass has a series of notes with slurs and rests. A. has a series of notes with slurs. E. Piano has a chord. Syn. Str. has a series of vertical lines. Vla. has a series of vertical lines. The two Solo parts are at the bottom, with the top one featuring triplets and a melodic line, and the bottom one featuring a melodic line with slurs.

137

B. Fl.

Perc.

Kora

E. Bass

A.

E. Piano

Syn. Str.

Solo

Solo

139

Perc.

Kora

E. Bass

E. Piano

Syn. Str.

142 ♩ = 110,000107 ♩ = 95,000145

Perc.

Mel. Toms

Kora

E. Bass

E. Piano

Syn. Str.

Bass Flute

Toni Braxton - Spanish Guitar

♩ = 120,000000

8

13

18

22

26

31

36

41

46

51

V.S.

55

59

64

69

74

86

91

96

101

106

111

115

121

125

129

133

136

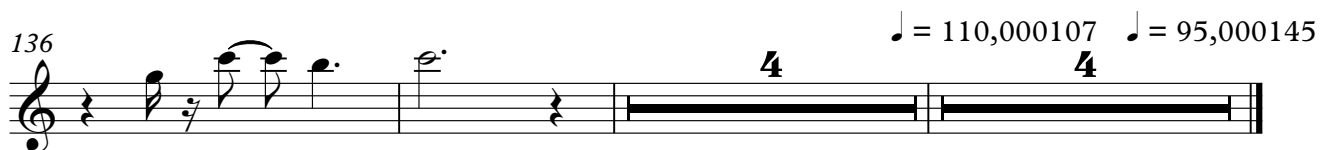

Toni Braxton - Spanish Guitar

Percussion

♩ = 120,000000

6

11

15

19

23

27

31

35

39

43

V.S.

47

51

55

59

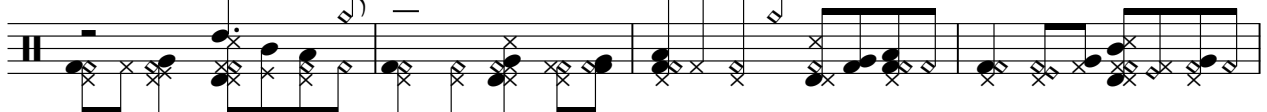

63

67

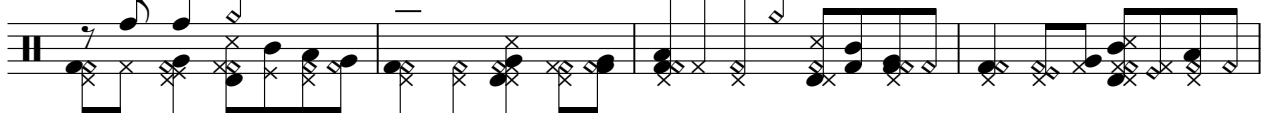

71

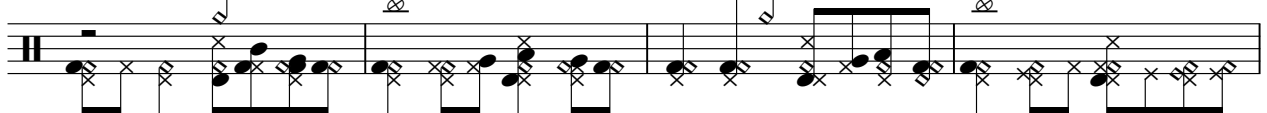

75

79

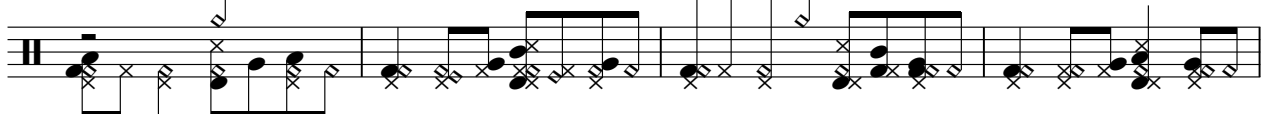

83

Percussion

87

91

95

99

103

107

111

115

119

123

V.S.

4

Percussion

127

131

135

139

♩ = 110,000107 ♩ = 95,000145

Toni Braxton - Spanish Guitar

Melodic Toms

♩ = 120,000000

8 49

60 7 9

78 7 9

96 7

105 11 3

122

128

133

137 5 2

♩ = 110,000107 ♩ = 95,000145

♩ = 120,000000

6

10

67

79

83

87

89

52

4

♩ = 110,000107 ♩ = 95,000145

Toni Braxton - Spanish Guitar

Kora

♩ = 120,000000

5

8

12

16

20

24

28

32

36

V.S.

40

42

45

51

54

57

61

65

69

74

78

3

81

3

85

6

3

88

3

91

3

94

3

97

3

101

3

105

3

109

6

Kora

113

117

120

126

131

135

138

141

$\text{♩} = 110,000107 \quad \text{♩} = 95,000145$

5-string Fretless Electric Bass

Toni Braxton - Spanish Guitar

♩ = 120,000000

8

14

21

27

33

39

47

53

59

65

V.S.

71

78

84

90

96

101

106

112

118

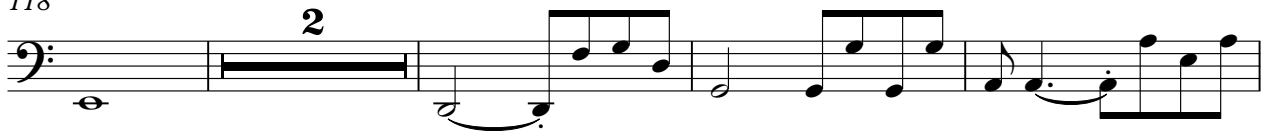

124

128

132

136

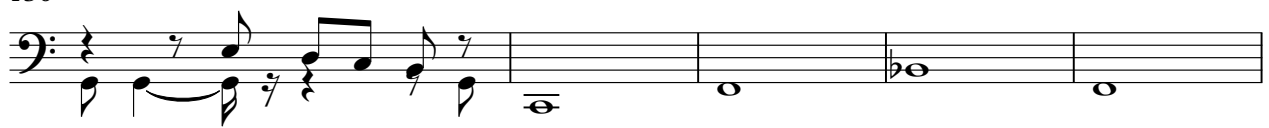

141

♩ = 110,000107 ♩ = 95,000145

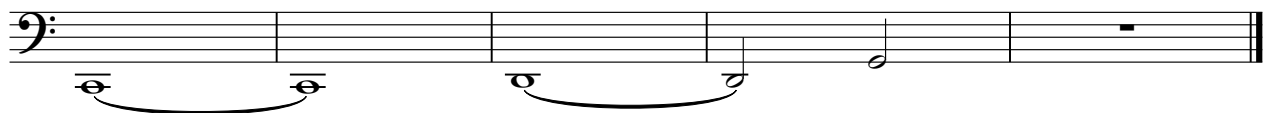

Toni Braxton - Spanish Guitar

Alto

♩ = 120,000000

8 15

26

30

35 11

50

55 2

61

66

71 14 3 6

89 2 2

96

101

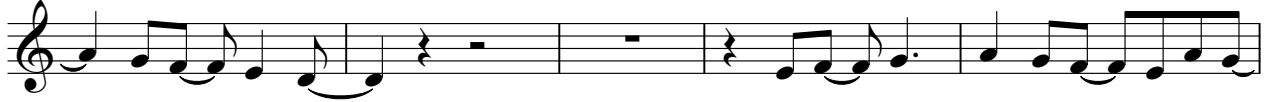

106

111

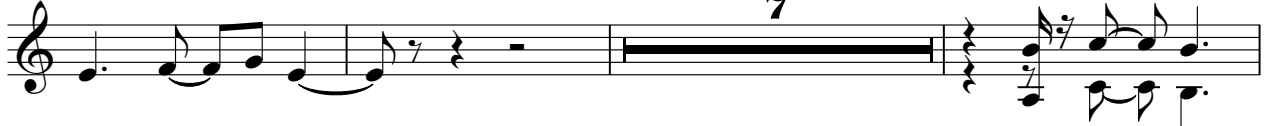

121

125

129

133

136

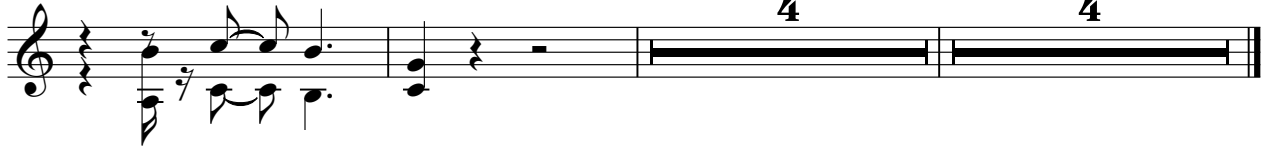

♩ = 110,000107 ♩ = 95,000145

Electric Piano

Toni Braxton - Spanish Guitar

♩ = 120,000000

8 3

16

25

31

38

45

V.S.

52

60

66

72

80

87

Electric Piano

96

102

109

116

124

133

4

Electric Piano

♩ = 110, 005000145

140

Reverse Cymbals

Toni Braxton - Spanish Guitar

♩ = 120,000000

6

3/4 4/4

10

♩ = 110,000107 ♩ = 95,000145

131 4

Toni Braxton - Spanish Guitar

Synth Strings

♩ = 120,000000

7

13

20

28

35

42

50

58

66

73

∞

86

94

102

109

116

123

132

139

♩ = 110, 00095000145

Pad 5 (Bowed)

Toni Braxton - Spanish Guitar

♩ = 120,000000

8 34

47

55

♩ = 110,000107 ♩ = 95,00014

83 4

Viola

Toni Braxton - Spanish Guitar

♩ = 120,000000

8 57

70 24

101

110 14

130

135 5 4

♩ = 110,000107 ♩ = 95,000145

Viola

Toni Braxton - Spanish Guitar

♩ = 120,000000

8 68

80

87

♩ = 110,000107 ♩ = 95,000145

53 4

Toni Braxton - Spanish Guitar

Solo

♩ = 120,000000

8 87

99

107

112

120

128

136

137

♩ = 110,000107 ♩ = 95,000145

Toni Braxton - Spanish Guitar

Solo

♩ = 120,000000

8 15

26

30

35 11

50

56 2

62

67

72 14

89 2 2

96

101

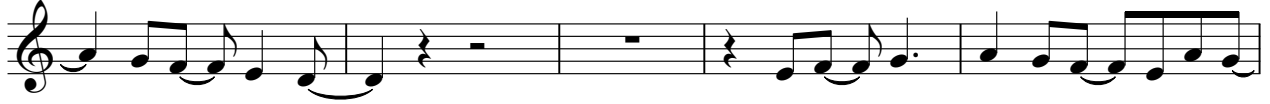

106

112

123

128

132

136

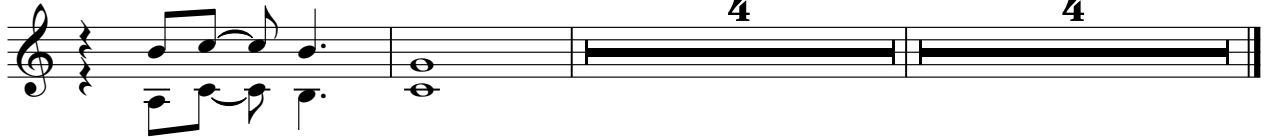

♩ = 110,000107 ♩ = 95,000145