

# Frank & Fairport Convention Zappa - King Kong

♩ = 120,000000

Track 1

Track 2

Track 3

Track 4

Track 5

3

Track 1

Track 2

Track 3

Track 4

Track 5

5

Track 1

Track 2

Track 3

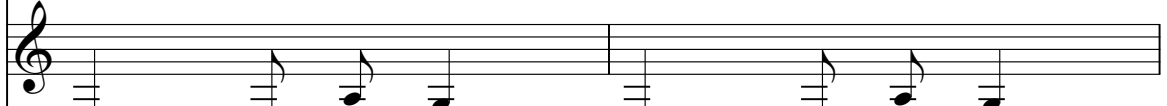

Track 4

Track 5

7

Track 1

Track 2

Track 3

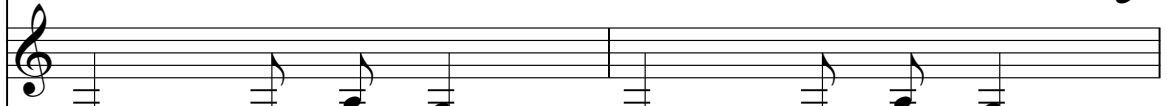

Track 4

Track 5

9

Track 1

Track 2

Track 3

Track 4

Track 5

11

Track 1

Track 2

Track 3

Track 4

Track 5

13

Track 1

Track 2

Track 3

Track 4

Track 5

16

Track 1

Track 2

Track 4

Track 5

20

Track 1

Track 2

Track 3

Track 4

Track 5

22

Track 1

Track 2

Track 3

Track 4

Track 5

24

Track 1

Track 2

Track 3

Track 4

Track 5

26

Track 1

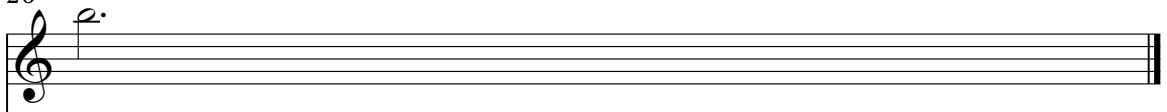

Track 2

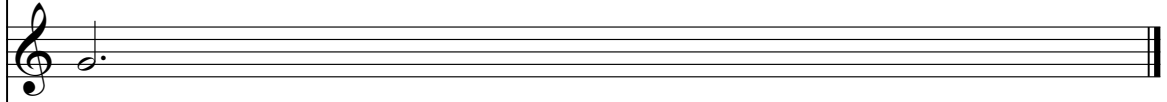

Track 3

Track 4

Track 5

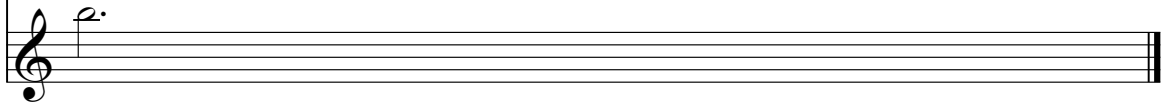

Track 1

Frank & Fairport Convention Zappa - King Kong

♩ = 120,000000

6

11

17

21

♩ = 120,000000

6

11

17

21

♩ = 120,000000

7

13

4

22

♩ = 120,000000

4

7

10

13

16

22

25

♩ = 120,000000

6

11

17

21